In Two Parts, Complete—24 Pages. Part I—Telegraph-News Sheet—12 Pages.

# The Los Angeles Times

Twenty-Seventh Year. MINIMUM TEMPERATURES: LOS ANGELES, 55; Boston, 28; New York, 36; Washington, 42; Pittsburgh, 32; Cincinnati, 42; Chicago, 44; Kansas City, 42; St. Paul, 34; Jacksonville, 60.

PER ANNUM, $9.00 | Per Month, 75 Cents, or 2 1-2 Cents a Copy. | TUESDAY MORNING, NOVEMBER 3, 1908. | On All News Stands, Trains and Streets. | 5 CENTS.

# ALL SIGNS POINT TO BIG TAFT VICTORY.

THE WEATHER.
BRIEF REPORT.

FORECAST—For Los Angeles and vicinity: Cloudy; light south wind. For San Francisco and vicinity: becoming threatening at night; light south wind.

Sunrise, 6:15; sunset, 4:59; moon rises 2:39 a. m. Wednesday.

YESTERDAY—Maximum temperature, 68 deg.; minimum, 55 deg. Wind 1 a. m., south; velocity, 6 miles; 5 p. m., southwest; velocity, 6 miles. At midnight the temperature was 59 deg.; cloudy.

TODAY—At 2 a. m. the temperature was 57 deg.; cloudy.

[The complete weather report, including comparative temperatures, will be found on page 11, part II.]

POINTS OF THE NEWS
IN TODAY'S ISSUE OF
The Times

INDEX.

Part I.
1 Taft Ends Campaign Fight in Ohio. Serious Rioting at Hongkong.
2 Forecast Shows Taft Majority. "Ice King" Morse Wins Point.
3 News of Middle West News. News of Pacific Slope States.
4 Hitchcock and Hitchcock Confident. Bryan Makes Final Appeal.
5 All the Latest Sporting News.
6 Polling Places in Los Angeles. City in Brief: Vital Record.
Part II.
1 Wife's View of Fair Sex. Local Republicans Cheerful. Franchise Tax Causes Clash.
2 Public Service: News of Courts.
3 Mines and Mining Men.
4 The Editorial Page: Pen Points.
5 Music and Dramatic Column.
7 Affairs in Los Angeles Society.
8 News of Los Angeles County.
9 Other South Counties' News.
10 Market Reports: Financial.
11 Weather Report; Shipping.
12 Socialist Charged With Threats.

SYNOPSIS.

THE CITY. Republicans close their campaign claiming success for their entire ticket; odds on Taft are three to one....How to vote on the constitutional amendments....High caste Sikh visits Los Angeles and says American women are the most petted and pampered in the world....Clash in Council over railway tax on "franchise to be." Banker mystic denies he owes money to his disciples....."Frat" boys will be banned in the High Schools. Thousands of colonists reach Los Angeles. Hearing in Federal court over ... Prohibitionists end ... campaign with picturesque parade....Boy pleads guilty to prevent ... for seven years and three ... accidents marriage license ... at fourth attempt....City ... authorizes building of the Main ... Coroner had a busy ... Railroad men make a ... on gold claims near Cali... Grand jury looks into the affairs of the West Side Bank....Steals ... forfeits bail....Monster ... of scenes along the Owens ... aqueduct is finished....Carpenters quit work because they get their ... checks.

SOUTHERN CALIFORNIA. Hot fight against liquor will be waged in Redondo today....Pasadena Republicans claim Taft will have large majority there....Attempt to force resignation of Santa Monica official is unearthed....Material for Ocean Park ... unloaded at Port Los Angeles....Pomona amateurs will produce musical comedy....Huntington Beach Trustees pass ordinance making it illegal to sell or give cigarettes to boys....Whittier girl goes to Long Beach to visit friends, and finds her ... has been exchanged for Mexican wedding apparel....Long Beach man, ... stowaway across continent, is jailed at Kansas as vagrant....Riverside girl, ... secretly eloped with waiter, sues ... for doll's trunk and other possessions....Cruiser fleet arrives at ... Bay, but target practice will not start till next week....San Bernardino miner meets awful death on ... of Death Valley sink.

HOME. Wave of Crime has been ... by the Oakland police among the young boys of that city. ... despondent over loss of ... heart, takes poison and dies ... Oakland hospital....Halloween ... costs a farmer's wife her life in ... Sheriff in Arizona accused ... plotting to murder a prominent ... Henry Ach, attorney for Ruef, ... startling proposal to Heney to ... jury with judges of Superior Court.

GENERAL EASTERN. Judge Taft ... his campaign at Youngstown, O., and leaves directly for Cincinnati, his home, where he will cast his ... for himself for President and ... the returns of today's election. ... are opened by Navy Department ... the construction of the eight ... type submarine topedo boats, to ... $12,000,000....Pennsylvania railroad ... task of electrifying the North ... Tunnel to the Westinghouse ... at the contract price of $3,... ....Bishop Hamilton, head of ... Methodists, comes to the aid ... Uncle Joe Cannon in open letter ... which he refutes charges of dis... to the church, made against the ... ....St. Louis railroad man ... divorce from his wife on the ... that she is too fond of car... rides.....Byran closes his campaign in Kansas, where he addresses ... crowds at many points....Tammany Hall district leaders draw $30,... ... from Murphy for "expenses" ....Republican bets go begging at Fairman House, New York, Democratic headquarters.

FOREIGN. Duke of the Abruzzi ... to be raised to the grade of Rear-Admiral next month; rumor asserts that ... has withdrawn all opposition to ... match with Miss Elkins....Press ... is filled with praise of Atlantic fleet and predictions of future cordial relations between this country ... the United Kingdom.

CONFIDENT.

## TAFT ENDS HIS FIGHT.

*Finishes Campaign in Ohio.*

*Delivers Many Speeches in Which He Exposes Gompers.*

*Repeats Pledge to Continue President's Present Policies.*

*Closing Day of Struggle Is One Long Ovation to Ohioan.*

[ASSOCIATED PRESS NIGHT REPORT.]

YOUNGSTOWN (O.) Nov. 2.—The last word of his campaign has been spoken by William H. Taft, and he is now speeding to Cincinnati to cast his vote tomorrow.

"Vote the Republican ticket and preserve prosperity, protection to American industries, business integrity and the rights of labor."

This was the message with which Mr. Taft finished his fight.

The close of the campaign in this city tonight was, in magnitude and enthusiasm, a fitting climax to all that had gone before. The six and one-half hours Judge Taft spent in Youngstown were crowded with political events, resplendent with the pomp and show of party organization and a carnival of hilarity, noise and general abandon by the populace to the occasion.

Three speeches were required of the candidate—in the Park Theater, the Grand Opera house, and the public square.

Preceding these he reviewed a parade miles in length, composed of thousands of uniformed marchers. He was then guest of the prominent Republicans of the city at the Youngstown Club at a dinner.

ENTHUSIASM GROWS.

The last day of the campaign was remarkable, in that there was an increase rather than a diminishing of the crowds and enthusiasm wherever he went.

Beginning his work at Dunkirk, N. Y., this morning, he made addresses at Westfield, N. Y.; Erie, Pa., Ashtabula, Garrettsville, Cleveland and Youngstown, O.

The Cleveland meeting was a monster affair, and was preceded by a parade which was reviewed by the candidate, who passed through the lines in an automobile with Mrs. Taft.

The meeting in the Cleveland Armory was presided over by A. L. Faulkner, president of the National Order of Window Glass Makers.

Judge Taft's speech here was a repetition of his arguments to show why there should be no change in the policies of government, as applied by the present administration. He also took advantage of the opportunity to emphasize, as he had done throughout the day, that, notwithstanding opposition to him and the Republican party by Samuel Gompers, he would, if elected, maintain his great sympathy for and interest in the welfare of organized and unorganized labor, which, he maintained, his previous record sustained.

GOMPERS DISCREDITED.

"I want to say," he declared, "that it does not make any difference how much Mr. Gompers may misrepresent my position; it does not make any difference how much he misrepresents the position of the Supreme Court of the United States—I suppose I ought not to feel hurt because I am running for office. If these gentlemen had the patience and justice to read by decisions when I was on the bench and when I had not the slightest idea of ever yielding to the weakness of running for the Presidency, they would have found that I have not changed from the principles I stated then.

"I have not turned back an iota from the principles I then established, and those principles, and those principles alone, are the basis upon which trades unionism can flourish in this country.

(Continued on Fifth Page.)

## REPUBLICAN WEATHER.

**Official Forecast Is Fair in All But Eleven States, Mostly Southern.**

[ASSOCIATED PRESS NIGHT REPORT.]

WASHINGTON, Nov. 2.—Fair weather in all but eleven States is the final forecast for election day, made tonight by the Weather Bureau.

Moderate temperature will prevail in all States. Showers are indicated for Tuesday in Georgia, Alabama, Western Florida, Mississippi, Eastern Louisiana, the mountains of Tennessee, the Carolinas, Washington, Oregon and Northern Idaho.

## THE ONE HOSS SHAY.

Copyright, 1908, by The Mail and Express Company.

## HIS PAST PREDICTIONS PROVE W. J. BRYAN FALSE PROPHET.

[BY DIRECT WIRE TO THE TIMES.]

CHICAGO, Nov. 2.—[Exclusive Dispatch.] Mr. Bryan, on the eve of election in 1896, made this prediction:

"We will sweep the East and we will sweep the West. After our opponents have found themselves driven from every battlefield upon which they have dared to fight in the closing days of this campaign, they are now resorting to fraud and forgery. . . . Since I left Nebraska early in September, I have been as far East as the Kennebec River, and I want to tell you there is a silver sentiment in Massachusetts and Maine as intense as it is in Nebraska. This is no sectional fight."

This is what developed:

| | |
|---|---|
| McKinley's popular vote | 7,104,779 |
| Bryan's popular vote | 6,502,925 |
| McKinley's electoral vote | 271 |
| Bryan's electoral vote | 176 |

Mr. Bryan, on the eve of the election of 1900, said:

"The fight has been made and won. Money and coercion robbed us of a victory in 1896, but they will be powerless to change the result this time. The people are in earnest and very few can be bought. Our organization is much better than it was in 1896, and therefore there is less danger of frauds. So far, attempts at intimidation have been very rare this year, where they were very common in 1896; and even where intimidation has been attempted it has angered the employees rather than coerced them."

This was the people's answer:

| | |
|---|---|
| McKinley's popular vote | 7,217,812 |
| Bryan's popular vote | 6,357,826 |
| McKinley's electoral vote | 292 |
| Bryan's electoral vote | 155 |

Mr. Bryan in Chicago yesterday said:

"I believe we will have votes to spare in the electoral college, and a considerable majority of the popular vote. I am more confident than ever before. My estimate is a minimum estimate. If the reports we have received directly from the Democrats and indirectly from the Republicans are half true, we will surely have a large majority in the electoral college and in the popular vote."

EAGER.

## RAILROAD MAN ASKS DIVORCE.

**SAYS HIS WIFE SPENDS TOO MUCH ON CAB RIDES.**

**Mrs. Burns Admits in Her Answer That She Likes to Ride, But Denies She Is a "Habitual Drunkard, Like Other Society Women," She Knows.**

[BY DIRECT WIRE TO THE TIMES.]

ST. LOUIS, Nov. 2.—[Exclusive Dispatch.] Circuit Judge Matt G. Reynolds here today took under advisement the divorce petition of George M. Burns, former general manager of the Wabash Railroad between Detroit and Chicago, from Mrs. Clara M. Burns, who has been living with her brother in Detroit, since she and Burns separated.

Mrs. Burns was in court with her Detroit attorney, and is not opposing the divorce if granted on a simple charge of desertion. Burns certified she quarreled with him about trivialities, went to hotels and boarding-houses, concealed her whereabouts from him, left him after he objected to her drinking and her habit of spending money for carriage rides. In her deposition she says he knocked her down and shook her until hair pins dropped from her hair.

"I was not a habitual drunkard, like other society women," she deposed. "I took something to drink when I went out in company with my husband."

She admits in the deposition that a man estimated as worth $18,000,000 gave her a $11,000 diamond cross while she was at Wauwatosa (Wis.) Sanatorium. This same man asked her to get a divorce and marry him, but she told him she was not that kind of a woman, and returned his present. She admitted driving six blocks with a Mr. Keyes, and she also drove with Walter McBride, and borrowed $20 from McBride for needed car fare.

The Burnses were married in Detroit in 1906, and separated April 23, 1907.

JAPANESE HOPEFUL.

TOKIO, Nov. 2.—[Exclusive Dispatch.] The Jiji Shimpo alleges that the conclusion of an American-Japanese agreement is imminent. However, there is good authority for saying that negotiations with that end in view have not even been opened.

It is felt that the idea is a good one and that steps toward realizing it may be taken after the Presidential election in the United States. While the Japanese fervently hope for a formal cementing of the national relations with America this does not imply that they have any misgivings because there is no written alliance, as they recognize the difficulty America would have in entering into any foreign compact.

BOYCOTT WAR.

## RIOTERS CUT OFF MERCHANTS' EARS

*Mobs Attack Hongkong and Singapore Men Who Break Compact to Refrain from Handling Japanese Goods—Cash Rewards for Thugs.*

HONGKONG, Nov. 2.—[Exclusive Dispatch.] All through the day, starting at early morning, the rioting consequent on the revival of the boycott against Japanese goods, has been continued. The streets were crowded with excited mobs, and serious clashes occurred, the populace fighting the police with sticks and stones.

It is reported that the outbreak was planned in Canton, whence five hundred coolies were dispatched to destroy the shops of merchants here who broke their compact to refrain from importing Japanese goods. They were offered, it is asserted, in case of arrest and imprisonment, a dollar a day for the time of their sentence, fifteen dollars for every merchant's ear cut off and presented to the organizers of the movement, and two hundred dollars for every merchant killed.

This afternoon the rioters attacked the police, who were unable to cope with them. Two shots were fired, wounding two Chinese, and then the military were called out to patrol the streets.

Two merchants who infringed the boycott compact were captured today and their ears were cut off by the mob.

It is believed now that it will be difficult to suppress the boycott. Today more than a hundred Chinese, charged in the police court with having taken part in the riots, were sentenced to terms of imprisonment ranging from a week to three months. The Japanese community is alarmed lest the rioters attack them.

They are arming themselves with knives in lieu of fire-arms, which cannot be purchased. Military patrols are now doing duty in the streets, and tonight all the police are armed with ball cartridges. But the crowds are quiet and the disturbances appear to be over for the time being.

At Singapore similar riots have occurred and a number of merchants said to have shown a desire to discontinue the boycott and otherwise favor Japanese have been branded as traitors, and in several instances marked by having their ears slit.

The riots were organized primarily by the students of Hongkong, and the disturbance evidently is widespread.

ELECTRICITY FOR IRRIGATION.

**Small Farmers in Plumas County Will Avail Themselves of New Power Development.**

[BY DIRECT WIRE TO THE TIMES.]

RENO, Nov. 2.—[Exclusive Dispatch.] A thousand small farmers in Plumas county, Cal., north of here, are to irrigate their lands with water pumped by electricity, according to announcement made by Charles K. Reid, who is one of the managers of the Round Valley Land and Power Company, with offices in Greenville. Contracts for power are already being made by the corporation, and notices are being sent out to all the farmers, telling them of the plans. The power company is establishing its plant west of Greenville, where a fall of 900 feet of water can be used for generating electric power. Reid estimates it will develop 2000 horse power.

Six of the Northeastern California towns which have heretofore burned petroleum for lighting will install electric lights by the first of the year, when it is proposed to string wires from Greenville as the local point.

TOMALTY CASE FIRST.

SAN FRANCISCO, Nov. 2.—The grand jury met today, and after deciding to give the case of James C. Tomalty, former book-keeper in the City Treasurer's office, and now at liberty on bail on a charge of raising a check in connection with the treasury shortage, first place on the calendar, adjourned to meet again November 9.

It was decided that the treasury shortage should be looked into before the several jury tampering cases pending in the Ruef investigations were taken up.

## "THE TIMES" ELECTION BULLETINS.

The Times has made the most elaborate arrangements in its history to provide its patrons this evening with the election news from all parts of the country. The Associated Press bulletin service will be supplemented by special Postal Telegraph and Western Union bulletins transmitted from the telegraph instruments direct to the canvas.

Bulletins will be displayed in two places, from The Times building, at First and Broadway, and also at the branch office at No. 531 South Spring street, between Fifth and Sixth. The service will be begun at dusk and continued to 1 o'clock a. m.

The Bulletins at First and Broadway can be read both ways on Broadway and also on First street, will be very plainly and sharply lettered and will be "good, easy reading."

In addition, on 100 bulletin boards of The Times about the central part of the city bulletins will be posted once an hour up to midnight.

ALL FOR TAFT.

## BATTLE IS WON.

*People's Decision to Be Known Soon.*

*Final Careful Canvass Shows Strong Majority for Taft.*

*Personality of Big Ohioan and Republican Issues Will Triumph.*

*Bryan's Sincerity in His Wild Bank Guarantee Scheme Doubted.*

[BY DIRECT WIRE TO THE TIMES.]

CHICAGO, Nov. 2.—[Exclusive Dispatch.] More than thirteen million men will march to the polls tomorrow to decide who will be the next President of the United States.

The work of the party leaders is done. Over the land the light of the red-fire and the sound of the band and orator's voice is stilled. The battle for one candidate is won; for the other it is lost.

Who will win? All indications point to the election of the Republican candidate. The last canvass that has been made shows that a majority of the voters will cast their ballots for William Howard Taft, the big man from Ohio, who has been so much before the people in his public life for the last twenty years.

The newspapers all over the country, whether friendly to the Republican candidate or not, admit that "it looks like Taft."

NO ONE BACKS BRYAN.

In New York, the estimates vary. Some political writers declare that Mr. Bryan will carry the State, others that Taft will win. Most of those who forecast the outcome base their conclusions on confidential reports from the various doubtful States have indicated that Bryan could gain the support necessary to carry off the honors.

"Only a landslide can defeat Taft," is the consensus of opinion. There does not seem to be any foundation for the thought that there might be a landslide.

It has not been a fight over issues that have not been fought over before. Mr. Bryan's campaign on free silver was lost because a great majority of the people did not like the idea of the money standard being tampered with. There was a landslide away from him.

There has been much said about a bank guarantee, but the people have no notion that any such legislation is seriously anticipated, even by its most ardent admirer.

"Let Oklahoma try the experiment," shouts a business man. "We will see how it works out there. Better go slow."

One student of politics has said that this campaign was based more than anything else on the personality of the candidates. And it seems that he was right. This same writer, after studying the two leading candidates, has said that Taft should win.

Debs, the candidate of the Socialists, returned from his tour over the country today, declaring that Taft would win. He said that he found the Democratic party disorganized and marked with factions.

Hearst, the editor and father of the Independence party, says that Taft will win, at the same time advising the people to vote for his party's man for the moral effect.

Chafin, the nominee of the Prohibition party, says that Taft will win, but that the vote for the "water wagon" party will be the largest in the history of the organization.

Bookmakers, the men who wager money, not from a feeling of loyalty to any party traditions, but to add to their bank rolls, show their belief in the claims made by the Republicans, by asking the bettors to risk seven dollars to gain one in addition, at the same time, offering to give seven dollars for every two wagered on Bryan's election in the event of the success of the Nebraskan.

The last days have not been marked by any "roorbacks" that have had any effect. The statement that J. D. Rockefeller was supporting Taft came in time to be shown to be a canard—a small trick that probably reacted against the men who played it.

NO BLOCKADE YET ORDERED.

**Holland Will Not Take Drastic Action Against Venezuela Until Reply from Castro.**

[ASSOCIATED PRESS NIGHT REPORT.]

THE HAGUE, Nov. 2.—No blockade of the ports of Venezuela by The Netherlands government has yet been ordered, nor will any definite action be taken until the government receives the official text of President Castro's reply to the second Dutch note.

WOMAN KILLS POLICE CHIEF.

SEATTLE, Nov. 2.—[Exclusive Dispatch.] A cablegram received here today says that at 10:30 o'clock this morning Blanche Duvall shot Al Miller, chief of police, at the Pioneer Hotel, Fairbanks, Alaska. The revolver bullet entered the left breast, took a downward course and lodged in the pelvis. Miller died tonight. The woman came from Seattle last summer. She is now in jail.

NEARING END.

# MORSE WINS ONE POINT.

*Misappropriation Allegation Thrown Out of Court.*

*Lawyers Begin Arguments in the Celebrated Case.*

*Ice King Neither "Welcher Nor Coward."*

[ASSOCIATED PRESS NIGHT REPORT.]

NEW YORK, Nov. 2.—One of the most important allegations in connection with the charges against Charles W. Morse and A. H. Curtis was thrown out of court today.

The misappropriation allegation was made in connection with a $100,000 note given by Calvin Austin. It is said that the charge was thrown out on the ground that the National Bank of North America was not damaged by the transaction.

Before the arguments were begun today but two witnesses called by counsel for Curtis were examined. They were James Lyon and E. A. Hubbs, clerks employed in the National Bank of North America.

Their testimony concerning the method of entering checks when they came to the bank was designed to show that there was nothing unusual in the certification of the Heinze check for $214,000 on the morning of October 16, and that it would not be strange if President Curtis did not know of the existence of the check until 4 o'clock in the afternoon.

Mr. Littlefield opened a lengthy argument for the defense. The case will go to the jury tomorrow. The lawyer was very bitter in his denunciation of the men Morse had helped, who had "shared his bounty," but who, when the panic came, "turned upon him."

These men, whom Littlefield characterized as sycophants, had gathered about Morse and shared in his bounty when the markets were good, but who, when dark days came, were ready to jump on his back and at his throat.

"Mr. Morse is neither a welcher nor a coward," vehemently insisted the lawyer.

## CALHOUN DENIES RUMOR.

**Announcement That Certain New Yorkers Are Backing New Traction Company, False, He Says.**

[ASSOCIATED PRESS NIGHT REPORT.]

NEW YORK, Nov. 2.—Patrick Calhoun, president of the United Railways of San Francisco, commenting on advertisements appearing in San Francisco papers in which the announcement is made of the formation of a syndicate of New York capitalists to finance the new street railroad corporation, for which a franchise is being sought, declared tonight that, insofar as the mention of G. W. Harriman and John D. Lindsay as backers of the new company was concerned, the advertisements were misleading and unjustified.

Mr. Calhoun claims to have the personal assurance of Mr. Harriman that he is in no way connected with the new company. As for Mr. Lindsay, his partner, former District Attorney, Delancey Nicoll, is according to Mr. Calhoun, authority for the statement that he has no interest, actual or in prospect, in the corporation in question.

## MRS. EDDY BUYS AUTO.

**Head of Christian Science Church Gives Up Fat Horses and Carriage Used for Years.**

[BY DIRECT WIRE TO THE TIMES.]

BOSTON (Mass.) Nov. 2.—[Exclusive Dispatch.] Mrs. Mary Baker Eddy, head of the Christian Science Church, finds her fat, staid and comfortable horses, with the famous carriage that has been the means of her daily rides for years, altogether too slow, now that she has moved from the country into the city and today she purchased a magnificent imported French car of ninety-horse-power and had it sent out to her Chestnut Hill home. A chauffeur from the agency went along and this afternoon he spent several hours giving Secretary Coachman Frye lessons in driving. Mrs. Eddy will have her first experience in automobiling tomorrow.

## MORE OUTLAWS KILLED.

**Band Which Has Caused Much Trouble on Island of Mindanao Overtaken.**

[ASSOCIATED PRESS DAY REPORT.]

MANILA, Nov. 2.—A force of constabulary of the town of Iligan sent in pursuit of a band of Moros which had been raiding plantations and causing other depredations in the province of Misamis, on Mindanao Island, overtook the outlaws, killed the leader and is following the rest of the band, according to a dispatch received here today. This band has caused much trouble in the province and with its capture it is believed quiet will be restored in that part of Mindanao Island.

## ELKS PREPARE FOR REUNION.

**Cincinnati Lodge Appoints a Committee to Represent It Here Next Summer.**

[BY DIRECT WIRE TO THE TIMES.]

CINCINNATI, Nov. 2.—[Exclusive Dispatch.] Exalted Ruler James Richardson of the local lodge of Elks today appointed a committee of fifteen members of that organization to represent Lodge No. 5 at the annual reunion at Los Angeles the second week of July next. This committee consists of Thomas J. Cogan, chairman; A. B. Dumlap, William Bodemer, W. A. Hopkins, John Galvin, E. L. Lewis, Dr. L. Grear, Dr. C. F. Winton, Dr. W. A. Leach, J. P. Brennan, C. A. Zimmerman, John G. Roth, Benjamin Greenwald, E. T. Allen and Thomas J. Logan.

August Hermann will be pushed for the office of Grand Exalted Ruler of the national organization. The committee will leave in a private train.

## UNEMPLOYED PARADE.

NEW YORK, Nov. 2.—A parade of unemployed in which about 100 joined, was held here today under the auspices of the National Unemployed Committee. The men marched from Duane street to Cooper Union, where a meeting was arranged, presided over by J. Eads Howe, chairman of the committee. Letters in response to invitations were received from Louis Chanler and Governor Hughes, stating that other engagements prevented them from being present. Several local leaders addressed the meeting.

See advertisement under "Business Investments" for an unparalleled opportunity for investment.

## PROMINENT FIGURES AT BANKERS' CELEBRATED TRIAL.

Sketches Made in Court at Morse Trial, where many prominent New York financiers have appeared as witnesses and in which practically the entire Eastern financial world is interested.

UP AND DOWN THE VALLEY.

# PITH OF NEWS FROM THE MIDDLE WEST.

[BY DIRECT WIRE TO THE TIMES.]

CHICAGO, Nov. 2.—[Exclusive Dispatch.] Seasonable weather prevailed today throughout the Middle West, except in a few southern points. In Chicago the day was delightful. Temperature was cool and sky clear, with a humidity of 80 per cent., and a wind of only ten miles an hour from the Southwest. The forecast for tomorrow for the whole Middle West is fair weather and mild temperature. Chicago's maximum temperature today was 54, and the minimum 43 deg. Middle West temperatures:

| | Max. | Min. |
|---|---|---|
| Alpena | 50 | 26 |
| Bismarck | 32 | 22 |
| Cairo | 62 | 46 |
| Cheyenne | 30 | 27 |
| Cincinnati | 60 | 42 |
| Cleveland | 44 | 30 |
| Concordia | 64 | 22 |
| Davenport | 60 | 32 |
| Denver | 54 | 34 |
| Des Moines | 56 | 32 |
| Detroit | 48 | 32 |
| Devil's Lake | 58 | 30 |
| Dodge City | 68 | 30 |
| Dubuque | 58 | 32 |
| Duluth | 44 | 30 |
| Escanaba | 58 | 36 |
| Grand Rapids | 54 | 36 |
| Green Bay | 54 | 36 |
| Helena | 60 | 36 |
| Huron | 52 | 28 |
| Indianapolis | 48 | 44 |
| Kansas City | 58 | 42 |
| Marquette | 52 | 38 |
| Memphis | 62 | 56 |
| Milwaukee | 56 | 40 |
| Omaha | 56 | 40 |
| St. Louis | 62 | 48 |
| St. Paul | 56 | 34 |
| Sault Ste. Marie | 44 | 30 |
| Springfield, Ill. | 60 | 44 |
| Springfield, Mo. | 54 | 48 |
| Wichita | 62 | 34 |

DEER STOPS BIG MILL.

[BY DIRECT WIRE TO THE TIMES.]

SAULT STE. MARIE (Mich.) November 2.—[Exclusive Dispatch.] A frightened deer dashed into the rolling mill at the plant of the Algoma Steel Company and leaped into the rolls which were turning out steel rails. As a result, 1000 men were idle several hours. A buck and a doe emerged from the river near the plant and wandered about the yards. When a yard engine came steaming by, the buck deserted his companion and plunged into the river again. The doe, trembling with fear, ran in the direction of the mill, rushing along the tracks and leaping over the heads of the startled workmen, landed in the steaming rolls.

ARKANSAS RIVER ON RAMPAGE.

[ASSOCIATED PRESS NIGHT REPORT.]

PINE BLUFF (Ark.) Nov. 2.—Owing to a sudden rise in the Arkansas River, the high banks in front of this city are caving in rapidly, and the eastern section of the business district is threatened with destruction.

BURGLARS PLAY POKER.

[ASSOCIATED PRESS DAY REPORT.]

CLEVELAND (O.) Nov. 2.—Burglars enjoyed a fine lunch and then played a game of poker for their victim's money in his own home. The rattle of the poker chips aroused the family of Leroy Gleason of this city. Gleason stole down the stairs and saw the burglars busily taking his own money. "I bet thirty," said one burglar. His companion happened to glance up at the door, and saw Gleason. "I pass," he yelled, and shot through the open window. The other burglar grabbed the stakes and followed him. Two men answering their description were arrested shortly afterward.

CIGARETTE PAPER SAVES LIFE.

[ASSOCIATED PRESS DAY REPORT.]

CENTRALIA (Mo.) Nov. 2.—The only known instance where a package of cigarette paper saved a life occurred here last night, when Clyde Younger, a young man employed by a grocery house, was attacked by a burglar in the rear of his employer's store. Younger was closing the store for the night, when he discovered the would-be robber behind a salt barrel. The man attacked Younger with a long knife. A murderous thrust cut its way through the coat, vest and a book of cigarette papers, and inflicted a slight wound. The book was heavily padded with cardboard.

FRESH HONOR.

# A BRUZZI WILL BE PROMOTED.

**DUKE TO BE RAISED TO RANK OF REAR-ADMIRAL.**

**Step Up Will Come Next Month, Probably on the Date of the Publication of His New Book on His Recent Explorations in Ruwenzori, Africa.**

[BY DIRECT WIRE TO THE TIMES.]

ROME, Nov. 2.—[Exclusive Dispatch.] The Duke of the Abruzzi will be promoted to the rank of rear-admiral about November 15, a date which coincides with the publication of his book on the Ruwenzori expedition in Africa.

Your correspondent is assured that the delay of the Elkins-Abruzzi wedding is not due to any hitch or to fresh difficulties raised by members of the royal family who are opposed to the union.

The objections of Dowager Queen Margherita, it is said, are absolutely powerless to prevent the marriage or to persuade the Duke to break his engagement, as his determination and aptitude for overcoming obstacles is well known.

Queen Margherita opposed the marriage. She disapproved of the match, but as the King, who is the head of the family, gave his consent, her formal disapproval disappeared.

JONAH.

# VON BUELOW TO QUIT, ANYHOW.

**GERMAN CHANCELLOR INSISTS UPON RETIRING.**

**Plan of Campaign for Ending Boer War Drawn Up by Emperor William Never Communicated to British War Office—Irishmen Angry at Implied Slight on Lord Roberts.**

[ASSOCIATED PRESS NIGHT REPORT.]

BERLIN, Nov. 2.—In spite of the fact that Crown Prince Frederick William visited Chancellor von Buelow this morning, which is an indication that the Chancellor retains the imperial favor, there are many rumors current that the Chancellor will persist in retiring.

Various statesmen are mentioned to succeed him. H. von Kiderlin-Weachter, the German Minister to Bucharest, Roumania, has been summoned to act as foreign secretary during the illness of Herr von Schoen, which promises to be protracted.

IRISHMEN ANGRY.

[ASSOCIATED PRESS NIGHT REPORT.]

LONDON, Nov. 2.—It became evident today that the plan of campaign for ending the Boer War which was drawn up by Emperor William and sent to Queen Victoria, according to the interview with His Majesty that appeared last week in the Daily Telegraph, was not communicated to the British War Office.

This matter has aroused the ire of the Irishmen, who affect to see therein an attempt to rob their fellow countryman, Lord Roberts, of the glory attached to his success. William Redmond, the Nationalist, tackled War Secretary Haldane on the subject in the House of Commons this afternoon. The Secretary replied that the archives of the War Office contained no such document and that he could find no record of its ever having been in the possession of anybody connected with the War Office.

Mr. Redmond wound up his question by suggesting that Mr. Haldane propose to Premier Asquith the propriety of offering Emperor William a seat in the British Cabinet, thereby making the situation regular.

## FLEET AT MANILA.

MANILA, Nov. 2.—The flagship Connecticut and the Vermont, Nebraska, Kansas and Georgia of the first squadron of the Atlantic battleship fleet came to Manila today from Olongapo for coal and stores. The Vermont returned to Olongapo tonight.

The calibration of the guns on the ships is about completed, and the squadron will soon begin target practice.

No plans for the reception of the officers and men of the fleet at Manila have as yet been made. It is expected that Rear-Admiral Sperry and Gov.-Gen. Smith will confer about the reception plans shortly, and arrive at some conclusion as to when the officers and men can be given shore leave.

There continues to be an average of three new cholera cases a day in Manila, but the disease is now largely confined to outlying districts.

The cholera situation, it is believed, is now under complete control.

See advertisement under "Business Investments" for an unparalleled opportunity for investment.

FOR EXPENSES.

# "DOUGH DAY" AT TAMMANY HALL.

**DISTRICT LEADERS DRAW MONEY FOR ELECTION DAY.**

**Vicinity of Wigwam Thronged With Murphy's Lieutenants and Their Heelers, All on Hand to Get Sacks of Coin—Fifty Thousand in Cash Passed Out.**

[BY DIRECT WIRE TO THE TIMES.]

NEW YORK, Nov. 2.—[Exclusive Dispatch.] This was "dough day" at Tammany. Fourteenth street was blocked with the motors and cabs and carriages which brought the Tammany leaders for their election-day money. Tammany Hall itself was filled with them, big, sleek, shrewd-looking chaps, as they sat about in soft chairs and smoked good cigars and told each other what they really expected to do in their districts tomorrow and what they were telling the public they would do.

The pavement in front of the hall was filled with the heelers who came along as guards for their leaders, for $50,000 or more was being passed out in cold cash today, and there is always a chance that some one not connected with Tammany might take a chance on getting away with a bundle if the custodians were not protected.

Charley Murphy reached the hall at 9:30 o'clock. He sat for a moment at his desk, while leader after leader walked up and exchanged a few words with him. Then he entered the inner executive room, where the coin was being handled. Here the sum apportioned to each district had been placed in a canvas sack. On the exterior was stencilled the number of the district and the name of its leader. "Big Jim" Gaffney sat in the executive room with the boss and aided him in his preparations. The money was all in clean bills of small denominations.

At 11:30 o'clock the word was given and the leaders began to file into the executive room. Each paused for a moment at Murphy's desk, where he shook hands, chatted for a moment, was given the final orders by the boss of Tammany Hall, and then moved out and on, carrying a bag, each of the common potato sort.

No one would say, of course, how much money was actually passed out. It is estimated, however, that each election district leader will have $40 or more tomorrow. As there are 735 districts in the greater city and 156 in the Bronx, the total will be a very formidable sum.

MRS. HAINS PROTESTS.

**Declares Publication of Letters Is Attempt to Blacken Her Character by Husband.**

[ASSOCIATED PRESS NIGHT REPORT.]

BOSTON, Nov. 2.—The publication of extracts from letters purporting to have been written by Mrs. Claudia Hains to her husband, Capt. Peter C. Hains, has elicited a declaration from Mrs. Hains that Capt. Hains and his brother, T. Jenkins Hains, are seeking to blacken her character, "in their attempt to save their own lives."

Mrs. Hains, in her statement published today, asserts that the obvious reason for the attacks is that they were the only way in which the Hains brothers could justify themselves before the public and "manufacture public sympathy in the community in which they are to be tried."

Mrs. Hains alludes to the letters as having been forged and garbled and declares that the charges against her suggested by the letters are false.

TRIAL GOES OVER.

[ASSOCIATED PRESS NIGHT REPORT.]

NEW YORK, Nov. 2.—Affidavits were today presented by counsel for the Hains brothers, charged with the killing of William E. Annis, to sustain a motion for the postponement of the impending trial. The documents contained declarations of expert witnesses stating that Capt. Hains was not in fit mental condition. Judge Aspinall granted a postponement of a week.

Joseph A. Shay, counsel for Peter Hains, Jr., said today that if Claudia Hains would come to New York and make an affidavit that the letters and diary which have been published are false, Hains's counsel will pay her $100. Mr. Shay declared that he was anxious to have Mr. Hains go on the witness stand.

## QUESTION AWARD.

**British Aero Club Protests Against Decision Giving Swiss Balloon Prize in Recent Race.**

[BY DIRECT WIRE TO THE TIMES.]

LONDON, Nov. 2.—[Exclusive Dispatch.] The British Aëro Club is protesting against the decision of the German Aëro Club in awarding the first prize to Col. Schaeck, the pilot of the Swiss balloon Helvetia, which was towed ashore by Norwegian fishermen and failing to recognize the pilots who obeyed the rules of the club. The British Aëro Club says it has definite information that the Helvetia fell into the sea and was towed ashore, thus being disqualified for the prize. The Aëro Club has also protested.

**"Times" Branch Office, 531 S. Spring St.**

For the convenience of Times patrons, a branch office has been established at 531 S. Spring street, where advertisements and subscriptions are taken by experienced clerks.

WASHINGTON.

# OPEN BIDS FOR SUBMARINES.

*Eight New Torpedo Boats to Be Constructed.*

*Three Concerns Enter Names in Competition.*

*Appropriation Is Three and a Half Millions.*

[ASSOCIATED PRESS NIGHT REPORT.]

WASHINGTON, Nov. 2.—Bids were opened at the Navy Department for the construction of eight new submarine torpedo boats, for which Congress has appropriated $2,500,000.

There were three bidders. The Electric Boat Company of Quincy, Mass.; the Lake Torpedo Boat Company, Bath, Maine, and the American Laurenti Company of Philadelphia.

The Electric Boat Company bid for both boats of 435 tons displacement from $414,000 to $444,000, according to the class and number of boats built on the Atlantic Coast. For constructing the same boats on the Pacific Coast their prices range from $446,000 to $461,000.

For a boat of 275 tons displacement their price ranges from $360,000 to $390,000 and for the same boats constructed on the Pacific Coast from $388,000 to $403,000.

The Lake Torpedo Boat Company bids on boats from 518 tons from $435,000 to $460,000 the same boats built on the Pacific being from $483,000 to $500,000.

On vessels of 410 tons displacement the price was from $382,500 to $410,000 built on the Atlantic, and from $425,000 to $435,000 built on the Pacific Coast.

The bid of the American Laurenti Company was for one or two boats of 535 tons displacement at $437,000.

## PUBLIC DEBT STATEMENT.

**INCREASE FOR OCTOBER SHOWN.**

[ASSOCIATED PRESS NIGHT REPORT.]

WASHINGTON, Nov. 2. — The monthly statement of the public debt shows that at the close of business October 31, 1908, the debt, less cash in the treasury, amounted to $376,775,625, which is an increase for the month of $8,511,975. The debt is recapitulated as follows: Interest-bearing debt, $897,203,980; debt on which interest has ceased since maturity, $3,738,235; debt bearing no interest, $392,465,652; total, $1,293,457,873. This amount, however, does not include $1,344,315,869 in certificates and treasury notes outstanding, which are offset by an equal amount of cash held in the treasury for their redemption. The cash in the treasury is classified as follows: Gold reserve, $150,000,000; trust funds, $1,344,315,869; general fund, $140,464,793; in national bank depositories, $131,692,492; in treasury of Philippine Islands, $4,029,615; total, $1,770,502,682, against which there are demand liabilities outstanding amounting to $1,453,621,429, which leaves a cash balance on hand of $316,881,252.

## COMPTROLLER'S STATEMENT.

**NATIONAL NOTE CIRCULATION.**

[ASSOCIATED PRESS NIGHT REPORT.]

WASHINGTON, Nov. 2.—The monthly statement issued by the Comptroller of the Currency shows that at the close of business October 31, 1908, the amount of national notes in circulation was $665,844,192, an increase for the year of $55,863,726, and a decrease for the month of $9,768,135. The amount based upon circulation of United States bonds was $26,778,555, and the amount secured by lawful money was $39,065,637, the amount of bonds on deposit to secure circulation notes was $652,324,950, and to secure public deposits, $138,803,510.

## RECEIPTS AND EXPENDITURES.

**INCREASE IN BOTH IS SHOWN.**

[ASSOCIATED PRESS NIGHT REPORT.]

WASHINGTON, Nov. 2.—The comparative statement of the government receipts and expenditures for October, 1908, shows an increase in receipts of $1,711,000, and an increase in expenditures of $7,000,000, as compared with September, 1908. This increase in expenditure, however, is due entirely to the payment to the Postoffice Department of $7,000,000 on account of the quarterly deficit in the postal revenues. The total receipts for the month were $49,317,724, and the expenses, $60,038,762, leaving a deficit for the month of $10,721,038. The increase in the public debt during October, less cash in the treasury, was $8,511,975.

# FLASHES FROM WIRES.

Dr. Sven Hedin, the Swedish explorer, arrived here today on his way to London.

David Olingwood met death by suffocation early yesterday in a fire that destroyed Starr's Auditorium, a vaudeville theater, at Fifteenth street and Morris avenue, Newark, N. J. Olingwood roomed in a tenement adjoining. Thirty-two families, mostly women and children, were carried from the tenement by firemen.

The Grand Duke of Luxemburg is dangerously ill at Munich.

Resolutions opposing the prohibition and local option movements have been adopted by the Central Federated Union, and will be presented for endorsement at the meeting of the American Federation of Labor in Denver, November 9.

As the result of a pastol duel in the Norfolk & Western depot, at Rocky Mount, Va., day before yesterday, between Dr. J. Semple Cahill and Robert Smithers, both prominent, the latter probably will die, while Cahill received a bad flesh wound. H. L. Davis, a bystander, received a wound in the ankle.

## NEW AIRSHIP SUCCESS.

FRIEDERICHSHAFEN, Nov. 2.—Count Zeppelin made an hour's successful trip in his new airship today around Lake Constance. He was accompanied by several women, including Duchess Vera of Wurtemburg, and his own daughter.

## JOHN D., JR., JUROR.

NEW YORK, Nov. 2.—John D. Rockefeller, Jr., was sworn in today as a member of the November grand jury in the Court of General Sessions.

## OBITUARY.

**Henry Brace.**

SAN JOSE, Nov. 2.—Henry Brace, a prominent lumberman, died this morning at his residence in Santa Clara. He was a native of Pennsylvania, 66 years of age, and he leaves a widow and one son, who is a resident of Mendocino county.

Theaters—Amusements—Entertainments.

AUDITORIUM— THEATER BEAUTIFUL. ERNEST CRAWFORD, Mgr. PHONES—Main 8288. Home 22

OI, OI, OI! SUCH A BIG HIT THIS IS!

HERE'S THE STEAM ROLLER COMEDY SUCCESS OF THE ENTIRE TRAIN... TIVELY THE BIGGEST, BRIGHTEST AND BEST PLAY THAT HAS BEEN ... IN THIS OR ANY OTHER CITY BY A STOCK COMPANY. HERE'S A TIP... GEORGE M. COHAN PRODUCTION AT THE AUDITORIUM SCALE OF POPU... PRICES. FIFTY CENTS FOR THE BEST SEATS AT NIGHT AND 25 CENTS ... THE BEST SEATS AT THE MATINEE TODAY, THURSDAY AND SATURDAY.

45 MINUTES FROM BROADWAY

DELIGHTED OVER TWENTY-FIVE HUNDRED PEOPLE LAST NIGHT—EVERY... DECLARED THAT IT WAS THE GREATEST THING EVER OFFERED BY A ... COMPANY, AND THEN THEY SAID THEY COULDN'T SEE HOW SUCH A BIG ... WAS POSSIBLE FOR THE PRICE. THAT'S THE STONE COMPANY WAY—THE ... GEST AND BEST FOR THE LOWEST PRICE. IT'S THE SURE FIRE WIN... METHOD, AND NO MISTAKE.

"45 MINUTES FROM BROADWAY" will be played this week only. The house is going to be crowded at every performance. Get your seats quick.

OF COURSE, THE MOST COMPLETE ELECTION RETURNS IN THE CITY WILL ... READ FROM THE STAGE OF THE AUDITORIUM TONIGHT.

Big Popular Matinee Today—25 Cents For the Best Seats. Regular Night Prices:—25c, 35c and 50c.

NEXT WEEK:—Lewis S. Stone's greatest triumph—"THE ONLY WAY." ... on sale. Tuesday night annual benefit Roosevelt Camp No. 9, Spanish War ... Entire proceeds go to Roosevelt Camp.

MOROSCO'S BURBANK THEATER— THE HOME OF SUCCESS. Los Angeles' Leading Stock House.

COMPLETE ELECTION RETURNS READ FROM STAGE TONIGHT. ... SERVICE. YOU'LL HEAR THE NEWS FIRST AT THE BURBANK ... NIGHT. ONLY THIS WEEK. MATINEE SATURDAY.

MISS FLORENCE STONE (BY ARRANGEMENT WITH DICK FERRIS)

And the complete strength of the incomparable Burbank Theater Stock Company, ... mented by three score auxiliary players in a mammoth revival of Victorian ... masterpiece!—

"CLEOPATRA"

NEXT WEEK:—Miss Stone and Burbank Company in "IN THE PALACE OF THE KING."

BELASCO THEATER— EVERY EVENING AT 8:15. MATS. THURS. AND SAT. AT 2:15.

The Belasco Theater Stock Company presenting a magnificent revival of ... Mansfield's

"OLD HEIDELBERG"

Full strength of the Belasco Stock Company and Fifty Extra People. ... Triple Quartette.

ELECTION RETURNS WILL BE READ FROM THE STAGE.

NEXT WEEK—Great Double Bill—"MADAM BUTTERFLY" and "THE CRITIC."

ORPHEUM THEATER— MATINEE EVERY DAY. BOTH PHONES. 1447.

.... VAUDEVILLE ....

CADETS DE GASCOGNE, PHANTASTIC PHANTOMS,
THE SAYTONS, ALFRED BENZON,
BELLE HATHAWAY, SHECK & ALDRI...
JANE COURTHOPE & CO. VINIE ...
ORPHEUM MOTION PICTURES.

Nights—10c, 25c, 50c, 75c. Matinees—10c, 25c, 50c.

DIRECT WIRE ELECTION RETURNS TONIGHT READ FROM STAGE.

MASON OPERAHOUSE— H. C. WYATT, Lessee and Manager.

TONIGHT AND ENTIRE WEEK, WITH SATURDAY MATINEE ONLY. ... H. FRAZEE presents the astonishingly successful musical comedy ...

"A KNIGHT FOR A DAY"

Exactly as presented in Chicago, New York and Boston. Superior cast of principals ... including BOBBY BARRY and ELSIE HERBERT, and a sparkling company of ... selling. Prices—50c, 75c, $1.00, $1.50.

FULL ELECTION RETURNS READ FROM THE STAGE.

PEOPLE'S THEATER— 328 SOUTH MAIN STREET. PHONES: Main 8228, F1834.

THIS WEEK—MATINEE WEDNESDAY AND SATURDAY—The Spectacular ... drama, THE FOUR CORNERS OF THE EARTH. Nights—Lower floor, ... 50c. 17 rows 25c. Balcony 25c and 10c. Matinees—10c and 25c. ELECTION ... RETURNS READ FROM STAGE.

LOS ANGELES THEATER— SPRING STREET, Near ... Direction Sullivan & Considine.

FASHIONABLE VAUDEVILLE

EVERY DAY. Bargain Matinee 10c and 20c. EVERY NIGHT, 10c, 20c, 30c.

KENILWORTH—The Distinguished Palmist, Psychic and Astrologer TO H. M., THE ... BY ROYAL WARR... 628 S. Alvarado St. Home Phone ...

Timely Special Announcements.

Cawston Ostrich Farm South Pasadena

We have selected from our breeding flock of more than 1000 ... of a gold watch.

150 Gigantic Birds
SEE OUR AVIARY OF RARE BIRDS
BEAUTIFUL GROUNDS
Delightful lunches at the Japanese Tea Garden
BUY OUR Excursion Tickets ROUND TRIP AND ADMISSION TO FARM.
ON SALE AT P. E. RY. TICKET OFFICE AND OUR
City Store 224 West Third St. ONE DOOR FROM ...

TAKE CARS OF MAIN STREET MARKED CAWSTON OSTRICH FARM

TAXICAB SERVICE—
Phone Ex. 66 or F1656—Day or Night
HAMBURGER'S TICKET OFFICE—DAY TIME. ALL OUR CABS HAVE ... ATTACHED. WESTERN MOTOR CAR CO.

LOS ANGELES OSTRICH FARM— OPP. EAST LAKE PARK
ALL YELLOW CARS TRANSFER DIRECT TO FARM.
5c FARE. PRODUCT OF OVER 5c FARE
2000 OSTRICHES LARGEST IN CALIFORNIA.
ALWAYS ON EXHIBITION.

Excursion tickets, round trip and admission 25c. For sale at our CITY STORE, ... BROADWAY.

Superb Routes of Travel.

BANNING LINE—Daily Service to
SANTA CATALINA ISLAND

S. S. HERMOSA
CAPACITY 450.
The only steamship line to Catalina Island. We do not operate gasoline boats.

TRAINS LEAVE LOS ANGELES
Southern Pacific ... 9:00
Salt Lake Railway ... 8:30
Pacific Electric Ry. ... 9:20

EXTRA TRIP SATURDAY EVENINGS via PACIFIC ELECTRIC 5 p.m. ...

The Wilmington Transportation Co. reserves the right to change steamers ... time of sailing without notice.

BANNING CO., 104 PACIFIC ELECTRIC BUILDING, LOS ANGELES
PHONES—Main 4492; F 6576.

FOR SAN FRANCISCO, SEATTLE—
And all points in the Northwest. Large elegant steamships
SANTA ROSA AND QUEEN
Leave Los Angeles 10 A. M. Wednesday and Sunday.
Daylight Ocean Excursion to San Diego
Leave Los Angeles Tuesday and Saturday, 9:00 a. m.
STEAMSHIP CURACAO for MEXICAN PORTS leaves SAN PEDRO November 9 and December 9. City Ticket Office, 329 South Spring street. Phones: Home A9217; Sunset, Main 41.

SAN FRANCISCO—$9.85 First Class
including berth and meals. EUREKA, $17.35; PORTLAND, $23.85; GRAY'S HARBOR, $19.85; SEATTLE, $22.85.
S.S. Hanalei, Thursday, Nov. 5, 5:15 p.m.
Passenger accommodations unsurpassed. Low freight rates. C. J. LEHMAN, General Manager, 249 S. Spring St. Phones—Main 902, A3079.

ALL TOURISTS SHOULD SEE— San Gabriel Mission, ... ed 1771, or largest ... in Cal., L. A. Ostrich Farm and Dance, or Indian village and Totem Pole, ... included on Tilton's Trolley Trip, through Pasadena and orange groves in ... afternoon at Long Beach, largest on coast—a ride of 100 miles for 100 cents ... chairs. Competent guides. Daily, 9:20 a.m. P. E. Depot, cor. 6th and Main.

PORTLAND, Eureka and San Francisco— ... ers Strs. Roanoke and Elder leave San Pedro every Thursday at 7 p.m. ... direct for Portland (no change,) calling at San Francisco, Eureka and Astoria. For freight rates and reservations, call or phone City Office Harris ... Pacific Steamship Co., 124 S. Spring St. Main 5128. F7404.



# WHAT'S

GRAFT PROSECUTIO...

## RUEF'S LAW... PROFFERS

*'Ach Suggests That ... Complete Jury.*

*Judge Lawlor Obje... Attorney's Idea...*

*Court Orders Special ... of Veniremen.*

[BY DIRECT WIRE TO THE T...

SAN FRANCISCO, Nov. 2.—[Exclusive Dispatch.] A sensation sprung by the defense in the case today when Henry A. ... nounced that he was willing ... up the seemingly futile atte... get two other regularly ... jurors, and was ready to fill ... with two lawyers agreed upon ... tween himself and Heney.

"If you can get two good ... serve, I'll agree," responded ... when he had somewhat recovered ... his surprise.

"I have discussed the matt... Mr. Dosier," Ach continued, ... would be willing to get a num... men and take the first two whose ... came out of the box. Or we w... willing to take two Superior ...

Judge Lawlor objected to t... of two members of the bar, ... they be two judges, sitting ... laymen.

"You might agree upon two ... however," he said.

The suggestion of counsel ... prevent the court from ord... special sheriff's venire of sixty ... returned on Wednesday morning. ... If nothing comes of Ach's off... weary work of asking citizens ... have an opinion in the case ... continued indefinitely.

## SOOTHSAYER GIVES LIG...

**Tells of a Visit of Missing G... Girl and Her Stage Ambitions.**

[ASSOCIATED PRESS NIGHT REP...

OAKLAND (Cal.) Nov. 2. ... light was cast on the myste... pretty Edna Clark's disappe... from her home in Alameda, ab... week ago. Today private det... and the police learned of her v... a palmist in the Adams Hotel ... desired information from him ... her probable capabilities for a ... career.

This visit was right after sh... drawn $300 money from the bank ... the palmist tells of being paid ... by a new gold piece, and of ... others in her possession. The ... now is along the line of her ... joined some theatrical company. ... Word was received from the ... relatives in Toledo, Ohio, today, ... ing that nothing had been hea... her.

The family are still mystified.

## CRIME WAVE GRIPS SOU...

**Ninety Youthful Offenders B... by Oakland Police in One ... Day.**

[ASSOCIATED PRESS NIGHT REPO...

SAN JOSE (Cal.) Nov. 2.—Do... lice of Oakland are confronted by ... dence of a sweeping epidemic of ... among the boys of that city.

Records for several years were ... en yesterday when the city prison ... found to contain nineteen young ... between the ages of 15 and 21, all ... cused of some degree of theft.

None of the boys have been bo... and the police will not disclose ... names until a decision as to ... cases has been reached.

Three of the boys are charged ... burglarizing an office in Point R... mond and stealing a typewriter. ... other trio must answer for the t... of a gold watch.

## STAR GAZING COSTS DEAR...

**Absent-Minded Former Official For... Horse and Buggy and Loses ... the Rig.**

[ASSOCIATED PRESS DAY REPORT.]

OAKLAND, Nov. 2.—Through ... police of Oakland there has been m... public an instance of absent-mind... ness that is likely to bring to ... mer Assemblyman J. A. Bliss ... leather medals or other awards t... are due for championship feats in t... respect.

Mr. Bliss drove to town Saturd... night and hitched his horse on Bro... way. He made a number of purcha... boarded a car and went home. It ... while in church the following morni... that he was struck by the realizati... that his horse was not at home in ... stable and, moved by the spectacle ... the animal trying to make a meal ... the telegraph pole, he hurried out t... fore the preacher reached his "third... and went to Broadway. The horse w... gone, likewise the buggy, but later ... the day the police found the anim... with portions of the harness, and t... buggy gone.

## WOMAN FORGIVEN.

TAKEN HOME.

[ASSOCIATED PRESS NIGHT REPORT.]

OAKLAND, Nov. 2.—Mrs. Albe... Bullinch, for whom her husband a... the police searched a week and th... located in Reno, Nevada, in compa... with Mrs. Bullinch's brother-in-la... returned home yesterday with h... husband. Since her arrival she h... been to ill to talk. It is given o... by the family that she claims she w... drugged.

## PHYSICIAN FREED.

INSUFFICIENT PROOF.

[ASSOCIATED PRESS NIGHT REPORT.]

SAN JOSE (Cal.) Nov. 2.—Dr. Stephen S. Prosser, alias Dr. Abbe... was discharged from custody this ... forenoon in Judge Brown's court, a ... conclusion of his examination o... a charge of manslaughter in having ... caused, it was alleged, the death o... Miss Hattie Hatch of Morgan Hill ... by malpractice. The dismissal of the ... case was on the ground that the evi... dence was insufficient to insure con... viction in the Superior Court.

## CHINAMEN HOMELESS.

HOUSES TORN DOWN.

[ASSOCIATED PRESS DAY REPORT.]

RENO (Nev.) Nov. 2.—Because their ... homes had been declared unsanitary ... by the grand jury, about a hundred ... Chinamen of Reno were made home... less today when the shacks in which ... they had lived were torn down under ... the direction of city officials. Work ... of destruction started early this morn... ing with a small force of men at work.

# WHAT'S DOING IN THE PACIFIC SLOPE STATES.

GRAFT PROSECUTION.

## RUEF'S LAWYER PROFFERS AID.

*Ach Suggests That Judges Complete Jury.*

*Judge Lawlor Objects to Attorney's Idea.*

*Court Orders Special Panel of Veniremen.*

[BY DIRECT WIRE TO THE TIMES.]

SAN FRANCISCO, Nov. 2.—[Exclusive Dispatch.] A sensation was sprung by the defense in the Ruef case today when Henry Ach announced that he was willing to give up the seemingly futile attempt to get two other regularly qualified jurors, and was ready to fill the box with two lawyers agreed upon between himself and Heney.

"If you can get two good men to serve, I'll agree," responded Heney, who he had somewhat recovered from his surprise.

"I have discussed the matter with Mr. Dosier," Ach continued, "and would be willing to get a number of men and take the first two whose names come out of the box. Or we would be willing to take two Superior judges."

Judge Lawlor objected to the idea of two members of the bar, though they be two judges, sitting with ten jurymen.

"You might agree upon two laymen, however," he said.

The suggestion of counsel did not prevent the court from ordering a special sheriff's venire of sixty to be returned on Wednesday morning, and if nothing comes of Ach's offer, the heavy work of asking citizens if they have an opinion in the case will be continued indefinitely.

SOOTHSAYER GIVES LIGHT.

**Tells of a Visit of Missing Oakland Girl and Her Stage Ambitions.**

[ASSOCIATED PRESS NIGHT REPORT.]

OAKLAND (Cal.) Nov. 2. — New light was cast on the mystery of pretty Edna Clark's disappearance from her home in Alameda, about a week ago. Today private detectives and the police learned of her visit to a palmist in the Adams Hotel. She desired information from him as to her probable capabilities for a stage career.

This visit was right after she had drawn $300 money from the bank, and the palmist tells of being paid his fee in a new gold piece, and of seeing some in her possession. The search now is along the line of her having had some theatrical company.

A card was received from the girl's mother in Toledo, Ohio, today, stating that nothing had been heard of her. The family are still mystified.

CRIME WAVE GRIPS BOYS.

**Dozen Youthful Offenders Booked by Oakland Police in One Day.**

[ASSOCIATED PRESS NIGHT REPORT.]

SAN FRANCISCO, Nov. 2.—The police of Oakland are confronted by evidences of a sweeping epidemic of crime among the boys of that city.

Records for several years were broken on Saturday when the city prison was found to contain nineteen young men between the ages of 15 and 21, all accused of some degree of theft.

Some of the boys have been booked and the police will not disclose the names until a decision as to their case has been reached.

Some of the boys are charged with burglarizing an office in Point Richmond and stealing a typewriter. Another trio must answer for the theft of a gold watch.

STAR GAZING COSTS DEAR.

**Absent-Minded Former Official Forgets Horse and Buggy and Loses the Rig.**

[ASSOCIATED PRESS DAY REPORT.]

OAKLAND, Nov. 2.—Through the absent-mindedness of Oakland there has been made known an instance of absent-mindedness that is likely to bring to former Assemblyman J. A. Bliss any number of medals or other awards that may be in order for championship feats in this direction.

Mr. Bliss drove to town Saturday morning and hitched his horse on Broadway. He made a number of purchases, loaded a car and went home. It was not until in church the following morning that he was struck by the realization that his horse was not at home in the morning and, moved by the spectacle of the animal trying to make a meal off the telegraph pole, he hurried out before the preacher reached his "thirdly" and went to Broadway. The horse was gone, likewise the buggy, but later in the day the police found the animal, the portions of the harness, and the buggy gone.

WOMAN FORGIVEN.

TAKEN HOME.

[ASSOCIATED PRESS NIGHT REPORT.]

OAKLAND, Nov. 2.—Mrs. Albert Bullinch, for whom her husband and the police searched a week and then found in Reno, Nevada, in company with Mrs. Bullinch's brother-in-law, returned home yesterday with her husband. Since her arrival she has refused to talk. It is given out by the family that she claims she was insane.

PHYSICIAN FREED.

INSUFFICIENT PROOF.

[ASSOCIATED PRESS NIGHT REPORT.]

SAN JOSE (Cal.) Nov. 2.—Dr. Charles S. Prosser, alias Dr. Abbo, was discharged from custody this morning in Judge Brown's court, at the conclusion of his examination on a charge of manslaughter in having caused it was alleged, the death of Miss Hattie Hatch of Morgan Hill, by malpractice. The dismissal of the case was on the ground that the evidence was insufficient to insure conviction in the Superior Court.

CHINAMEN HOMELESS.

HOUSES TORN DOWN.

[ASSOCIATED PRESS DAY REPORT.]

RENO (Nev.) Nov. 2.—Because their houses had been declared unsanitary by the grand jury, about a hundred Chinamen of Reno were made homeless today when the shacks in which they had lived were torn down under the direction of city officials. Work of demolition started early this morning with a small force of men at work. Chinese inmates who refused to vacate had their homes torn down over them.

When several houses had been torn down and burned the fire chief gave permission to set fire to the rest in places where the fire could be controlled. Before the day is over it is expected that some forty shacks covering over a block of ground will have been razed. What will become of the homeless Chinamen the municipal authorities are unable to say.

EULOGISTIC.

## PRAISES FOR FLEET FILL JAPAN'S PRESS.

[ASSOCIATED PRESS NIGHT REPORT.]

VICTORIA (B. C.) Nov. 2.—Press opinion received by the steamer Antilloch today, of the welcome by the Japanese to the American battleships, collected from the press of Japan, from the Kuriles to Nagasaki, contain most eulogistic expressions.

The Kokumin Shimbun, of Tokio, says: "The cordial relations between America and Japan are a guarantee for the world's peace, the keystone of a pervading civilization and a ladder to the higher development of humanity."

Yoenodzu Choho, of Tokio: "We regard the United States as our best friend. From her we have received so much favor during the last fifty years that we cannot regard her as anything other than that. We heartily welcome the United States battleship fleet to our shores, and hope that its visit will further cement the close friendship now existing between the two nations."

Nichi Nichi, of Tokio: "With hearts overflowing with pleasure and with the deepest sincerity do we extend our welcome to the battleships of our ever-friendly neighbor."

Miyako Shimbun, of Tokio: "The most cordial relations between America and Japan are well established and while we take great pleasure in joining our hearty welcome to those of others, we do so with the devout prayer that those relations may ever increase in sincerity and that through this happy event a new bond may bind the hearts of the two nations."

Hochi Shimbun, of Tokio: "Looking back to the time of the gallant Commodore Perry's arrival at Uraga, now about fifty-five years ago, we joyously welcome this new American fleet, and only trust that this happy event may prove a stepping stone to a still higher friendship and a deeper significance of our national intercourse with our friends of Shimbun."

Osaka Mainichi Shimbun, of Osaka: "Believing that this is a rare opportunity for us to be able to show the depth of our feelings toward the United States—this intimate visit of the American fleet to this country—we desire to offer to it our hearty welcome, while at the same time we pray that the always friendly relations of the two countries may thus be brought still closer."

Shugai Shogice Shimpo, of Tokio: "The two most memorable events this country has experienced so far as its foreign intercourse is concerned are first, the visit of Commodore Perry's fleet, now more than half a century ago, and now, again the coming of the present American fleet. Therefore our welcome to this great fleet is both sincere and heartfelt."

**Drowned in Flood.**

VICTORIA (B. C.) Nov. 2.—News was brought by the steamer Antilochus of heavy floods and great loss of life by floods in Formosa. In the rivers in the neighborhood of Keelung, Ciran, and Tanko, overflowed, forty junks were wrecked or washed away and a large number of lives were lost.

**Receiver for Road.**

PORTLAND, Nov. 2.—Charging that the Central Railway Company of Oregon is insolvent and has defaulted in the payment of interest installments since January 1, 1907, on mortgage bonds to the amount of $500,000, the American Trust Company of Boston has filed foreclosure proceedings in the Federal Court and the road has been placed in the hands of Chester V. Dolph and Henry N. Berry, as receivers.

**Asks Financial Balm.**

TUCSON (Ariz.) Nov. 2.—Civil suit was filed in the District Court here today by Sidney Bieber, Republican National Committeeman to the District of Columbia, against the Arizona Daily Star, for $100,000 in alleged libel. Bieber has taken a prominent part in the campaign for delegate. Articles upon which the suit is based attacked him upon political grounds.

**Tale of Wrecks.**

SAN FRANCISCO, Nov. 2.—The British ship California, which arrived yesterday, 199 days from Rotterdam, brought word of the loss of the British ship Palgrave, near Coquimbo, Chile. The Palgrave was abandoned by her officers and crew after she had sprung a leak in a heavy storm on October 16. The men reached Coquimbo and the ship sank. At the same port there was a rumor that the German ship Henrietta had been lost, but this was not verified.

**Log Kills Man Who Stumbles.**

ATLIN (B. C.) Nov. 2.—Joseph Peno, a young Spaniard, engaged in mining on the Pine River, met a violent death near Discovery on Saturday. Peno had gone into the bush to get out firewood. He was returning home carrying a heavy log on his shoulder. When crossing a sheet of ice he slipped and fell. The log rolled across his head, crushing the skull.

EDITORIAL NOTE.

SUED FOR LIBEL.

[ASSOCIATED PRESS NIGHT REPORT.]

SAN JOSE (Cal.) Nov. 2.—This afternoon supervisors Henry Mayer, A. L. Hubbard, and Frank E. Mitchell filed complaints in Justice Brown's court against Charles M. Shortridge, editor of the Morning Times, for alleged criminal libel, based upon an article that apeared in that paper this morning, attacking the integrity of those officials.

The Times has been charging in its columns for several days past that these supervisors have made and allowed for themselves overcharges in mileage and expenses in connection with their duties, and this morning that paper was especially emphatic in its denunciations of these members of the board.

TWO INJURED.

CAR TURNS TURTLE.

[ASSOCIATED PRESS DAY REPORT.]

OAKLAND, Nov. 2.—Two men were severely injured, narrowly escaping death, in an automobile accident near San Leandro bridge, in this county, yesterday.

Sherrill W. Windsor, a retired pottery manufacturer, and W. F. Dickerson of Oakland, were riding in a car which turned turtle and rolled down an embankment. Windsor had several ribs broken and sustained a fracture of the right hip. Dickerson was cut and his shoulder was badly wrenched.

FIREMAN IN ENGINE SHOT.

MYSTERIOUS CRIME IN NEVADA.

[ASSOCIATED PRESS NIGHT REPORT.]

RENO (Nev.) Nov. 2.—John Middaugh, of Sacramento, a fireman on the Southern Pacific, was mysteriously shot last night while running between there and Sparks. The bullet ploughed through his shoulder and into the lung. He fell unconscious to the floor of the cab and laid there while Engineer Christensen rushed at full speed to Sparks, where Middaugh was taken to a hospital. His condition is critical. His parents live in Sacramento.

## SLOPE BRIEFS.

**Train Kills Unknown.**

TACOMA, Nov. 2.—A Northern Pacific train struck and killed an unknown man in Dead Man's Cut near here late Sunday. He was dressed in a corduroy suit and heavy loggers' shoes. In his pocket was a tax statement issued to W. C. Harris, Tuolumne county, Cal., dated March 31, of this year.

**Governor Resting.**

SACRAMENTO, Nov. 2.—Worn out in mind and body as a result of his strenuous campaign tour throughout the State in the interests of Taft, Gov. Gillett is resting at the gubernatorial mansion, having decided not to go to Eureka, his home town, to vote.

## HIS SKYWARD ROUTE WRONG

**Member of Seattle Synagogue Suspended for Disrespect Toward Church.**

[BY DIRECT WIRE TO THE TIMES.]

SEATTLE (Wash.) Nov. 2.—[Exclusive Dispatch.] For using levity in his dealing with the congregation of Temple De Hirsch and refusing to apologize, I. E. Moses, a prominent real estate dealer, was indefinitely suspended yesterday afternoon.

The board of trustees of which Leo Kohn is treasurer, temporarily suspended the offending member some weeks ago. He appealed to the congregation and after a hearing the board was sustained.

Mr. Moses, in sending a check for the payment of the rent of two seats in the Temple indorsed it "For two seats, celestial transportation route."

This was regarded as disrespectful and the check was returned. Mr. Moses sought relief in the courts and brought mandamus proceedings to compel the board to restore to him what he regarded his rights. Judge George Morris, who heard the case, decided that the church had a right to make its own rules and denied the writ.

ARIZONA.

## CHARGED WITH MURDER PLOT.

*Sheriff Accused of a Plan to Kill Miner.*

*Globe Stirred Over Amazing Accusations.*

*Witness Breaks Down and Makes Confession.*

[SPECIAL CORRESPONDENCE OF THE TIMES.]

GLOBE (Ariz.) Oct. 31.—A formal charge that two of the town's most prominent residents had plotted to kill George Palmer, a local mining man, has stirred the entire city.

The accused were Sheriff J. H. Thompson, affectionately known as "Rimrock," who has been completely exonerated, and Jack Newman, one of the wealthiest mining men of the district. Thompson now is a candidate for reelection.

The accusation was made public through the arrest at Tucson of Willis Woods, a Globe miner, charged with criminal libel, the complaint against him being subscribed to by Newman. While intoxicated, in Globe, Woods had darkly hinted at murderous plots and Newman promptly proceeded to look further into the matter.

The preliminary examination was before Justice of the Peace Hinson Thomas. Palmer testified how he had been told by Woods that he had been approached by agents of Newman and Thompson and had been asked to sign some "crooked papers," affecting a mining property over which Palmer had had some trouble with the men accused. He said that Woods had refused to sign and swore he had been offered $2000 and then $5000 to assassinate Palmer.

The case, after taking a couple of days of the court's time, came to an abrupt end yesterday afternoon, when Woods took the stand and was sworn in his own behalf. His testimony might be condensed into a couple of sentences:

SHERIFF IS INNOCENT.

"Henry Thompson is as innocent in this as a ten-year-old kid. It was Palmer's make-up and mine, together." Woods declared that he had been asked by Palmer to help him "get a whack" at Thompson and to make him quit the town. "He wanted me to swear that Henry Thompson and Jack Newman had hired me and Billy Taylor and Fagin and Ed McGee to kill him (Palmer)—and that's a lie and any man who tells it says a lie."

"Palmer says," Woods proceeded, "you had better swear, you boys, that they took you down to a big hotel—this hotel Newman owns a part of—in a hack, and that they offered you $1500, then $2000 and then $5000 to kill me."

Woods testified, in addition, that Palmer discussed with his own attorney a plan for assassinating Newman and for fixing the evidence so that it would appear that the murder had been done in self-defense.

Woods has been discharged from custody, but interest is keen over the next stage of the controversy, for it is probable that action will be taken by Thompson and Newman directly against Palmer.

FIGHT GAMBLING.

Globes' City Council is considering the passage of an ordinance prohibiting every form of gambling. The Territorial law takes care of banking games, such as roulette and faro, but in many places games such as poker still are tolerated. Even this form of amusement will be abolished here according to indications at present.

WIFE'S CHANCE NOW.

In the Gila County Jail is one prisoner who has little desire for freedom. He is John Massey, a miner, charged with attempted seduction of a young girl. A part of the punishment allotted him is to permit his wife to see him daily and to freely speak her mind through the bars. This she does with rare appreciation of the opportunity. At the time of his arrest, her sympathy was shown by her forceful remark, "Oh, I want to take you home and break your head in two pieces." It took a couple of officers to save the prisoner from damage at her hands.

LIFE'S SEAMY SIDE.

## SELF-POISONED, SINGER DIES.

**DESPONDENT AT LOSS OF HER SWEETHEART.**

**Drinks Quantity of Bichloride of Mercury Shortly After Receiving Package Containing Her Presents to Him—Sister in Los Angeles Scouts Story of Man's Desertion.**

[ASSOCIATED PRESS NIGHT REPORT.]

OAKLAND, Nov. 2.—Miss Ada Beamer, the Oakland singer, who was taken from the Hotel St. Marks on Sunday suffering from the effects of bichloride of mercury, died this morning in a sanatorium in Alameda.

It is now thought by the police that the woman committed suicide because of a love affair. It is believed that she belongs to a wealthy family in Pennsylvania. Coroner Tisdale will take charge of the case this afternoon.

Several weeks ago the woman was operated upon in a hospital.

Those who were the friends of the dead girl decline to talk much about her. It is generally admitted that Miss Beamer was infatuated with a young man of this city and that she was engaged to wed him.

Three days ago she received a telephone message from her lover, whose identity is withheld, telling her that all was at an end between them. A short time later she received by messenger, presents which she had given to her betrothed. Since then she became utterly despondent and admitted that there was nothing more in life for her.

Miss Beamer was a Canadian by birth. She had lived with her parents in both New York and Pennsylvania and came to this city, it is said, with Nellie Nicholls, of a musical comedy company and for a time she roomed in apartments where she kept house and later moved to the Hotel Adams.

SISTER HERE TOLD.

Mrs. Lee Johnson, No. 2917 Halldale avenue, was seen last night. She had just received a telegram notifying her of her half-sister's death.

"I do not believe this story about her being thrown over by a man," said she. "I never heard anything about her being in love with a man in Oakland, and she is not the kind of a girl to kill herself over a love affair.

"My theory is that some mental condition resulting from the operation caused her to take her life. This operation was of a serious nature, and was to remove some growth from her stomach. She was very headstrong and left the hospital a week after the operation against the advice of every one."

WANT MORE LAND.

**Yuma Folk Fight Ruling of Government, Anent Subdivision of Reservation.**

[SPECIAL CORRESPONDENCE OF THE TIMES.]

YUMA (Ariz.) Nov. 1.—Deep opposition has developed locally against the ruling of the Interior Department that twenty acres will be the maximum size of subdivisions of the Yuma Indian reservation, across the river from this place, in California. The Indians are to be given five acres apiece, but family combinations will make sizable farms for the redskins. The common remark is that the government expects the settlers on the opened land to be gardeners and not farmers, for it will take intensive cultivation of the closest kind to make a living on twenty acres, according to local ideas. Farmers here, accustomed to at least eighty acres, fail to see how any pasturage or hay land can be provided under the regulation.

The Yuma Heights Fruit Company has been shipping oranges to Los Angeles and San Francisco since October 17, and the crop is ripening rapidly, near Yuma. It is claimed that this section has led any part of California in the date of the ripening of its first oranges.

It is understood that the Reclamation Service has concluded to dig a small canal out from the Laguna dam to cover land lying in Arizona, north of the Gila River, to be complete in time for irrigating crops planted this winter and spring. Two or three thousand acres can thus be readily covered and made productive.

Rev. George Shelby of Globe has been transferred to Yuma, to care for the Episcopalian congregation here. Preparations are being made for the building of a church, to cost at least $4000, on a lot already owned by the congregation.

Ventura Carmiero, a workman on the Laguna dam, a few days ago was caught under a swinging cement bucket and so injured that he died in the hospital last night. A workman named Kilmer, about the same time, was badly hurt by falling from a headgate, sustaining an injury to the spine that may result fatally.

Thursday night Alonzo Martin of Riverside, Cal., fell from a passenger train at the Yuma depot, sustaining severe bruises on his head and body. He received care from the railroad surgeon and was sent on to his home.

MONNETT CRITICISES OIL MEN.

**Prosecutor of Standard Addresses Methodist Clergymen—Carnegie Gifts Opposed.**

[BY DIRECT WIRE TO THE TIMES.]

NEW YORK, Nov. 2.—[Exclusive Dispatch.] Frank Monnett, who was appointed by President Roosevelt special prosecuting attorney in the trial of the Standard Oil Company before Judge Landis, resulting in the imposition of the $29,000,000 fine, addressed a meeting of Methodist preachers today at No. 150 Fifth avenue, reviewing some of the things connected with the oil litigation. No one knew Mr. Monnett until he arose in the audience and introduced himself. He was asked to the platform to speak and he criticised men behind the Standard Oil, including the Rockefellers, H. H. Rogers and J. D. Archbold.

Mr. Monnett also spoke of J. J. Hill and other railway men in connection with the government's attempts to regulate railway rates and abolish rebates.

Mr. Monnett is trustee of the Methodist Wesleyan University, Ohio, and is in this city on business connected with that institution. The clergymen were very much interested in what he said in his speech.

Dr. Henry A. Nicholson, at the same meeting, opposed the proposition affecting denominational charters, to comply with the terms of Carnegie gifts for educational purposes. He said that Mr. Carnegie was giving money to some denominational institutions when and wherever the sectarian features were modified, so that citizens of all denominations might be placed on a board of control of this fund. Dr. Nicholson said the Methodists should maintain the principles of the church and keep them above any money consideration and retain the strict sectarian purpose of its founders.


San Francisco Hotels

FAIRMONT HOTEL SAN FRANCISCO

Scenic Hotel of the World
Overlooks San Francisco Bay and City
Five Minutes Ride from Ferries
600 rooms. Every room has bath
Rates—single room and bath—$2.50, $3.00, $3.50, $4.00, $4.50, $5.00, $7.00, $10.00.
Suites—$10.00, $12.50, $15.00, $20.00 and up.
Management
Palace Hotel Company

Hotel St. Francis
San Francisco
In the Center of the City's Life and Color
Rates (European plan) from $2.00 upward.
For reservations, etc., communicate with our representative, F. M. Cummings, 553 S. Spring st., Los Angeles. Phone 1884.

Union Square Hotel

Cor. Post and Stockton, Streets.
SAN FRANCISCO.
In the heart of the New City and facing a beautiful park.
European Plan—Rates one to five dollars.
Take Sutter St. cars to Stockton or Third St. cars transferring to Sutter.
J. E. O'BRIEN, Mgr.

Hotel Argonaut.
Society of California Pioneers Building, Fourth Street near Market, San Francisco. Commercial, Family; 400 rooms; rooms with detached bath, $1 per day; rooms with private bath, $1.50 and up per day; breakfast, 50c; luncheon, 50c; dinner, including wine, $1. Seating capacity, 500. The Hotel Argonaut's free bus meets all trains at ferries, steamship landings and all depots.
EDWARD ROLKIN, Manager.

PACIFIC GRAND HOTEL
A. H. HORTON, Prop. 127-131 Ellis St.
Phone Kearny 450.
In the very heart of the downtown business and shopping district; convenient to all car lines; an ideal hotel for permanent guests; a most desirable hotel for traveling men and tourists; a modern hotel at moderate prices. Rates $1.00 per day and up. Reservations made by letter or telegraph.
M. D. NIXON, Manager.
H. H. McCollister, Chief Clerk.

Grand Summer Cruise
of 100 Days to The
Sounds of New Zealand
Via TAHITI and RAROTONGA. Steamer fare $400. Shore trips extra. S.S. Mariposa sails from San Francisco November 22nd, connecting at Tahiti with Union S. S. Co.'s steamer for Auckland. The season is right and the trip to the Sounds of New Zealand is made by special steamer once each year, in January, the mid-summer in the antipodes. Affording 100 days of ideal traveling during December, January and February, when all conditions are best. Send for itinerary. A. M. Culver, agent Oceanic Line, 234 S. Spring St. Phones: Home 6789, Main 2917.

SAN JACINTO HOT SPRINGS
(RELIEF HOT SPRINGS.)
The curative hot mud baths quickly relieve rheumatism and nervous affections. Modern hotel and sanitary bath houses. For information see George P. Taylor, 535 South Broadway, Los Angeles, or Peck-Judah Co., 553 South Spring St.

Resorts.

The Times Branch Office
531 SOUTH SPRING STREET
Also The
The Travel and Hotel Bureau
Free literature and information of all resorts, hotels and lines of travel.
Telephone Sunset: PRESS 1. Home: TIMES

THE MARYLAND
PASADENA
Only 30 Minutes Away
Why stay in town. Moderate Fall Rates. Beautiful Bungalows for families. D. M. LINNARD, Mgr.

Shortest and Quickest Line To The Ocean
Take a TROLLEY ride to Venice, Ocean Park or Santa Monica, Redondo. Delightful 9-mile ride along the ocean. Fish at Long Wharf, Port Los Angeles or Playa del Rey.
LOS ANGELES-PACIFIC RY., Hill Street Station, between Fourth and Fifth.

Arrowhead Hot Springs
Hottest and most curative springs in the world. 196 deg. temperature. Natural hot water, steam and mud baths given by expert attendants. Table American plan. Trolley cars direct to hotel from San Bernardino. Write for particulars and rates Arrowhead Hot Springs Co. or Peck-Judah Co., 553 S. Spring street, Los Angeles, Cal.

Ye Alpine Tavern
A delightfully situated and admirably conducted hotel with every modern convenience situated on Mount Lowe at an altitude of 3600 feet. Guests have choice of rooms in hotel or tent cottages under the great pines. Spend a day or a month at Alpine. Telephone Passenger Dept., Pacific Electric Railway, for information.

THE NEW Hotel Marengo, Pasadena
South Marengo Avenue Boulevard and Arcadia st. Convenient to railway depots, street cars, churches and parks. A select tourist and family hotel. Steam heat, hot and cold running water, electric lights and the famous Ostermoor beds in all rooms. European plan, $1 and up per day, $2.50 and up per week. American plan, $2 and up per day, $10 and up per week, with private bath, $15.00

Bimini Hot Springs Hotel Los Angeles
The most curative treatment known for rheumatism. Beautiful scenery, cool ocean breeze. Hot Springs water in every room; no noise, no dust, no tips. Street car to door.
DR. G. W. TAPE, Medical Supt.

ELSINORE Lake View Inn and Hot Springs
M. A. GARDNER, Mgr. C. N. GARDNER, Prop.
Overlooking Lake Elsinore. Swimming pool, mud, sweat, plain and plunge baths. Free consulting physician. Curative properties of our springs the best. Excellent rooms and table. Autoists' half-way house to San Diego. Information Peck-Judah Co., 553 So. Spring St.

Mount Wilson
Above the Clouds.
6000 feet high. Sierra Madre cars to foot of trail. Rates $3.00. American plan $15 a week. For both accommodations and animals address Mt. Wilson, Cal. Telephone Sub. 1—4 bells. Peck-Judah Co., 553 So. Spring or Travel & Hotel Bureau, 531 So. Spring. F. B. ROSS, Manager.

Bundy Hot Springs
Hotel and Cottages
Elsinore, Cal.
Curative hot Sulphur baths under hotel roof. Free consultations of resident physician. The Bundy is the official hotel for the Southern California Auto Club. Excellent table. Address F. A. Amsbury.

Sanatoriums.

Long Beach Sanitarium
Long Beach, Cal. Fireproof brick building. New, strictly modern and up-to-date in every appointment. Three stories of solid comfort. Battle Creek Sanitarium methods. Spacious treatment rooms and electrical departments. Graduate nurses only. Winter climate finest in the world. Choicest cuisine, reasonable rates. Booklet free. Visitors welcome. Get off car at 10th street. Phones Home 694; Sunset Main 3491.

Glendale Sanitarium
Glendale, Cal. 25 min. ride by electric car from LOS ANGELES. Employs the same system of rational treatment and conducted upon the same general health principle as the BATTLE CREEK (Mich.) SANITARIUM. Buildings modernly equipped. Steam heated, electric lighted, elevator, gymnasium, etc. Baths of every description, electricity in every form. Beautiful grounds. Winter climate unexcelled. No chilly sea breezes. Apply for Catalog A.

City Hotels.

Hartford Terrace
1435 West Fourth St.
A Home Place for particular people. Apartments finely furnished; unequalled view of ocean and mountains; elaborate sunken gardens. Steam heat, private baths, private telephones, wide halls, lounging rooms, roof garden. Crown Hill car to Lucas avenue, or walk north from 7th and Lucas.

Abbotsford Inn
COR. 5TH AND HOPE. The best close-in family hotel in the city. Spacious court; large, sunny outside rooms; soft, clean beds, good table, billiard room, parlor, large porches, lawn and flowers, steam heat, both phones; on car line. Musicals, cards or dancing party each week. Rates to permanent guests. Two in a room, from $7.50 to $12.50 per week each. I. N. INSKEEP, Prop. F 1125—M 1175.

THE BURLINGTON
Ninth and Burlington. New management; most thoroughly-equipped apartment house in the West. Roof garden, sun parlor, cafe, reception hall; midst beautiful homes Westlake section. European and American.
J. L. Murphey, Owner. L. F. Miller, Manager.

Hotel Orena
Best $1.00 a day house. Corner 7th and Hope Sts. Opposite Postoffice. Beautifully furnished. FREE BUS.

Pico Heights Hotel
Select family hotel. American and European plan. Special rates to families. Home comforts and home cooking included. Phones—E2967, West 6893. Take Pico Hts. car. 1316 Vermont ave.

Hotel Twain
New—Modern. All outside sunny rooms. $2.50 per week up. 535-539 WEST 7th ST.

The Louvre Apartments
605 E. Washington. Just completed. Every suite has private bath. Steam heat. Roof garden. Most reasonable rates in city. San Pedro st. car. Phone Home 24742. South 1204.

Adams Apartments
832 South Grand Ave.
Just opened, elegantly furnished apartments of 2 and 3 rooms; every modern convenience; private baths, steam heat and phone in each suite. Phone Sunset M1783, Home F5281.

THE BRIGGS
Apartments, 407 South Hope. Newly furnished. Every suite has private bath; steam heat, amusement hall, roof garden. Prices reasonable.

San Francisco Hotels

Hotel Normandie
S.E.Cor. Sutter & Gough, San Francisco
Pre-eminently the best up-town hotel, convenient to theaters and shops; 250 bright, richly furnished rooms from $1.50 up, with bath $2 to $3.50. Suites—parlor, bedroom and bath $4 up. American plan $3.50 up. Commercial sample rooms.

Times' Branch Office
531 S. Spring
DIRECTORY OF OCCUPANTS:
SUNSET TELEPHONE. Public Pay Station.
MORSE DEVELOPMENT CO. Tulare and Kings Co. Exhibit.
C. H. LIPPINCOTT & CO. Hollywood and farm lands exhibit.
BUNGALO FIXTURE COMPANY. Mfrs. Hardwood Lighting Fixtures.
TRAVEL AND HOTEL BUREAU. Hotel, Resort and Railway information and literature.
THE EUCALYPTUS MANUFACTURING CO. Handles and other hardwood utilities.
BOOKLOVERS & TABARD INN, Libraries. A. O. JOHNSON, Manager.
SOUTHWEST TURQUOISE CO. Gem Cutters and Jewelers.
THE KING-PELZ PHOTOGRAPHIC CO. Scenic Photographers.
TIMES-MIRROR CO. Times "want" ads and Times subscriptions.
SUNSET MAGAZINE. Subscription Department.

ELECTION RETURNS
By Direct Wire Tonight
Palace Cafe
Cor. 1st and Spring

City Restaurants.

In a Class by Himself.
GUS CLINE
The Caterer
(Formerly at the Ranier.)
Now opened
HIS NEW CAFE.
Modern, up-to-date, in the King Edward Hotel,
117 East Fifth Street,
and will be pleased to cater to his patrons his original German, Hungarian special dishes.

Levy's Cafe
Daily in Grill Business Men's Lunch, 40 cents. Including coffee, tea, beer or wine. Quick Service.

Bristol Pier Cafe
Hollister Ave, Ocean Park.
A most delightful dining place, built 1000 feet out over the ocean. The best of everything at popular prices.

POLITICAL.

# BOTH MANAGERS ARE CERTAIN OF RESULT.

## *Heavy Vote Indicated by Advices from All Parts of the Country—New York, Ohio and Indiana Will Be Watched Closely Today.*

[ASSOCIATED PRESS NIGHT REPORT.]

NEW YORK, Nov. 2.—With election day at hand, with fair weather and a heavy vote indicated throughout the United States, the rival managers of the Republican and Democratic national campaigns closed their desks at headquarters tonight, declared respectively that Bryan and Taft would win, and then hurried away on late trains to cast their ballots, Mr. Hitchcock at West Newton, Mass., and Mr. Mack at Buffalo.

Both chairmen feel that when their votes shall have been deposited tomorrow they will have done all that they could do to further the interests of their parties and of their leading candidates in the momentous campaign of 1908.

The tasks of the national chairmen have been many and tedious. They have involved long railroad journeys and many midnight vigils. There will be many details to be looked after when the voting is over, but the nerve-racking tension, the uncertainty and suspense will be gone, and with either victory or defeat will come an eagerly awaited cessation of political worries.

HITCHCOCK'S LONG WORK.

For Mr. Hitchcock it will mean a rest for the first time since he set out to round up Taft delegates to the Republican National Convention last spring. It will be rest after a campaign which he declares has been conducted strictly along the lines agreed upon at the very start.

Mr. Mack gives up his prediction work with the satisfaction, his associates say, of having brought the Democratic party together in closer unity than for many years past. He has conducted a vigorous campaign from the start, and says he believes the party to be in a better position to win the election than at any time in its history.

Mr. Hitchcock remained late at Republican headquarters, delaying his departure for Massachusetts until midnight. He will return tomorrow night to receive the returns.

Mr. Mack left for Buffalo shortly before 10 o'clock, and will be back in the city tomorrow night.

EYES ON NEW YORK.

The polls in New York City will open at 6 o'clock tomorrow morning and close at 5 p.m. The same rule holds throughout practically every part of the State, and the indications are that the New York State results will be the first to be flashed over the wires tomorrow night, as giving an indication of how the election goes. This at least will be true of the counties and cities outside of Greater New York.

Voting machines are used extensively up the State, and the result will be known almost as soon as the polls close.

It was four years ago that Erie county, in which Buffalo is located, first told President Roosevelt of his approaching victory. The returns from Erie county this year will be watched with the keenest interest, both as to their bearing on the national and New York State result.

The count of the vote in New York City, Brooklyn and surrounding boroughs is likely to be slow and long delayed.

CANDIDATES STILL AT IT.

The end of the campaign tonight found Mr. Taft and Mr. Bryan still on the go, and if apathy should be apparent in the volume of the vote throughout the country tomorrow it will be no fault of theirs. Both have traveled many thousands of miles and have spoken in more than a score of States. New York, Indiana and Ohio have been the scenes of greatest efforts of the two candidates, and naturally the returns from those States will hold the greatest degree of interest.

What effect the Independence party, organized by Hearst, and in the national field for the first time this year, will have upon either of the old parties is a matter of conjecture, to be decided by tomorrow's balloting.

The Socialist leaders, basing their claims upon the reception given to Eugene V. Debs on his "red special" tour of the country, are confident that they will poll a greater vote than ever before.

Republican Chairman Hitchcock declared today that late reports received from national committeemen and State chairmen strengthened his faith in the estimate of 325 electoral votes for Mr. Taft, made on Friday night.

HITCHCOCK CONFIDENT.

"I believe this contest is won," he said. "It has been worked out as systematically as it is possible to apply a system to a National campaign.

"The chairmanship of this committee was not of my seeking. Those who are on the inside can testify to this. I had been involved in a work previous to the opening of the campaign, which naturally I thought should have relieved me of this work. I accepted. As I expected, there was much criticism in the beginning, but I think that the way in which the work has been done justifies me in saying the results show that the object has been attained.

"At no time have I indulged in any personalities. I have studiously endeavored to be fair in all my estimates, and to treat those who differed from me in the same spirit of fairness.

"If conditions are normal throughout the country tomorrow," he concluded, "I expect to see my forecast verified. If conditions are otherwise in certain sections, my forecast may be reduced, but I rather think that it will be increased."

MACK SEES GOMPERS.

Before leaving for Buffalo tonight, Chairman Norman E. Mack, at Democratic National headquarters, gave out a final statement claiming victory for Bryan and Kern.

He asserted that New York State would give the national ticket a plurality of 50,000, and that Ohio and Indiana would surely go Democratic. He declared that the party would carry most of the other doubtful States, and in addition would carry some States that had not been claimed. He adhered to his forecast of 333 for Bryan.

During the day, Mr. Mack talked with Sam Gompers, and as a result of their conference the national chairman said he was convinced the labor vote would remain true to the party.

"All that is needed to win," said Mr. Mack, "is to poll our vote and see that it is honestly counted."

In this connection the chairman announced that a reward of $1000 would be paid by the National Committee for the detection and conviction of any person engaged in election frauds.

NEXT CONGRESS SAFE.

Secretary Loudenslager, of the Republican Congressional Committee, closed his headquarters here at noon today. He said he was confident the returns would verify his predictions as to the next Congress. This forecast, given out last week, is as follows:

Republicans, 227; Democrats, 164.

The New York State campaign did not end until well toward midnight tonight, Gov. Hughes making ten speeches in Greater New York during the day and evening. His Democratic opponent, Lieut.-Gov. Chanler, spent the day in his home county of Dutchess and made a number of speeches to his neighbors.

The puzzle as to the outcome of the State contest was apparently no nearer solution tonight than at the beginning of the campaign, and both sides were claiming the State by overwhelming majorities.

At Democratic State headquarters confidence was expressed that New York would go for Bryan and Kern, and Chanler.

Chairman Woodruff, of the Republican State Committee, said tonight:

"I have given out no figures on the result in New York, but I believe that Taft and Hughes will win by substantial pluralities. I believe Hughes has been gaining every day."

FAILURE TO VOTE A CRIME.

**Prelate Calls Man Who Does Not Vote a "Skulker and a Coward."**

[ASSOCIATED PRESS DAY REPORT.]

CHICAGO, Nov. 2.—"The man who does not vote is a criminal, a skulker and a coward."

Thus declared Bishop Samuel Fallows yesterday in St. Paul's Reformed Episcopal Church in his sermon prelude. His topic was "The Citizen's Duty at Election."

Disfranchisement of the man who has the power to vote and fails to execute it, was suggested by the divine as a remedy for the apathy on the part of the voter.

"The pulpits of the land ought to ring out the strongest utterances on the high crime of not voting. It would be a drastic measure, which, doubtless would not carry, to disfranchise the man who had the power to vote and deliberately refused to exercise it.

"The voter is a soldier of the republic. Its affairs cannot be carried on without his aid any more than the conduct of an army without the soldier's loyal response to the word of command. And he is a skulker and a coward in the civil ranks of life who does not vote, as the soldier is who hides or shows the white feather, in time of an engagement."

BIG STICK BUSY IN MEXICO.

MEXICO CITY (Mex.) Nov. 2.—[Exclusive Dispatch.] The Federal government has imposed a fine of $100,000 on the Atlix Company and the San Antonio Abad Cotton Mills Company for certain violations of the stamp law. The man who furnished the government with information of these violations will receive a reward of $30,000.

SCARED.

# BETS GO BEGGING IN BRYAN HEADQUARTERS.

[BY DIRECT WIRE TO THE TIMES.]

NEW YORK, Nov. 2.—[Exclusive Dispatch.] "Pop" Freeman, the picture man who has been all over the country since last June supplying political parties with transparencies and campaign photographs, walked into the Hoffman House this afternoon with a hatful of $1000 bills and announced that he was willing to do some betting. He said that he represented a syndicate of prominent Republicans.

Making his way into the stronghold of the Democracy, Freeman quietly offered to bet anywhere from $1000 to $50,000 that Taft will have more than 280 electoral votes. He could find no takers. Then he offered any money at evens that Taft will carry New York by 75,000. Still no takers. He offered to bet even that Taft will carry Ohio and did not get a bet. Then he offered to bet that Taft will carry Indiana, and failing to get a rise on this offer he volunteered to bet even that Taft would carry New York, Indiana and Ohio.

Charley Mahoney had considerable money placed in his hands by bettors, but he refused to make any display with it, saying that he was afraid of getting into trouble with the District Attorney. After nearly an hour of unsuccessful attempt to place a bet, "Pop" Freeman stored his roll in his clothes and departed.

Something that came close to a panic occurred at the Hoffman House late this afternoon when Republican emissaries from the Metropolitan tower and the Republican Club began to offer 10 to 7 on Hughes. A rumor gained currency that Charles F. Murphy and "Fingy" Conners had received confidential advices to the effect that Chanler would be buried up-State. Hughes money went begging at 10 to 8 and 10 to 7. Offers of 10 to 3 were made that Hughes would poll a bigger vote in the State than Taft, but these offers were not accompanied by real money.

Supporters of Chanler today placed $30,000 at 8 to 10 in the financial district. It was the largest wad of Chanler money offered since early in the campaign. It is supposed that the money was put up by a pool headed by a well-known Albany Democratic politician who has large money interests in this city. In just what sums the money was placed could not be ascertained, but it is thought that it was taken in lots of $1000 to $800 by the Hughes people, who had to furnish $25,000.

On the curb a wager of $1000 to $800 was laid on Hughes and there was also a bet of $3750 on Taft against $500 on Bryan on the curb.

THE FAMOUS SMILE WINNING VOTES IN CAMPAIGN.

Judge Taft in Crowd

of admirers who thronged about him wherever he appeared during his campaign.

FORECAST BY STATES.

# FIFTY THOUSAND FOR TAFT IN CALIFORNIA.

## *Secretary Teller Wires Confident Prediction to Hitchcock—Democrats Promptly Declare Bryan Will Win by Same Figure—In Other States.*

[ASSOCIATED PRESS NIGHT REPORT.]

SAN FRANCISCO, Nov. 2.—Answering a telegram from National Chairman Hitchcock, asking for latest estimates on California's verdict at the polls tomorrow, Phil Teller, secretary of the Republican State Central Committee, wired today that there would be no change in the figures already given—that the State would go for Taft by 52,000.

Mr. Teller said this estimate was based on conservative reports from county chairmen.

At Democratic headquarters, Committeeman Murray predicted the State would give Bryan a majority of 50,000 at least. He said the general indications, as reported by county campaign officials, pointed to the probability of a landslide for the Nebraskan.

Both parties claim San Francisco, the Republicans predicting a Taft majority of 3000 to 5000, while the Democrats say Bryan will be 8000 ahead when the votes have been counted in the city.

State Chairman Stone is the authority for the Republican figures, while Committeeman Murray contributed the Democratic estimate.

A Republican rally, addressed by Congressmen Hayes and Kahn, occupied the attention of that party in this city tonight, while at Oakland the Democrats gathered to hear the last words of former Mayor Phelan of San Francisco, who closed the Democratic fight there.

WASHINGTON.

PREDICT TAFT VICTORY.

[ASSOCIATED PRESS NIGHT REPORT.]

SEATTLE (Wash.) Nov. 2.—The eve of election finds both the Republican and Democratic parties confident of success in the State of Washington. A careful poll by counties has caused the Republicans to predict that the State will go at least 20,000 for Taft and Sherman. The Democrats expect to carry the State by at least 4000. East Side Democrats declare they will elect William C. Goodyear to Congress instead of Miles Poindexter.

The illness of S. G. Cosgrove of Pomeroy, Republican nominee for Governor, is made the most of by the Democrats, and they say it means the election of John Pattison.

John Y. Terry, chairman of the King County Democratic Committee and representing the largest county organization in the State, declares his party will beat the Republican party in this, their stronghold.

OREGON.

REPUBLICANS EASY.

[ASSOCIATED PRESS NIGHT REPORT.]

PORTLAND (Or.) Nov. 2.—With their interest centered far more on the result in doubtful States of the East than on Oregon, the voters of this State await tomorrow. Great interest is expressed in the size of the Socialist vote in Oregon. Debs secured 7614 votes four years ago, and estimates on tomorrow's results range from 10,000 to 15,000. There is a total registration of about 133,000 in the State, and the general estimate is that there will be about 107,000 votes polled if the weather is bad, and about 115,000 if the weather is fair.

IDAHO.

COMPLICATED.

[ASSOCIATED PRESS NIGHT REPORT.]

BOISE (Idaho) Nov. 2.—With the Independence candidate for Governor declaring himself for the Republican national and State tickets, the Independence State chairman lining up with the Democrats, t... Democrats fighting for the direct primary and the Republicans out for local option, election day will dawn on a complicated situation in Idaho. The Republican chairman claims the State for Taft by 20,000 and for Brady, Republican, for Governor, by 15,000. Ryan and the Democratic gubernatorial candidate will have 10,000 majority, according to the Democratic chairman.

UTAH.

REPUBLICANS LEAD.

[ASSOCIATED PRESS NIGHT REPORT.]

SALT LAKE (Utah) Nov. 2.—The campaign in Utah closed tonight with meetings of both parties in nearly every city and a dozen or more in Salt Lake City and county. Both parties confidently claim the State, the Republicans by 20,000 for the national ticket, the Democrats by 5000. The fight for the Governorship and that in Salt Lake City county between the Republican and American (Anti-Church) parties monopolize interest. Spry, Republican nominee for Governor, will undoubtedly be heavily scratched in favor of Knight (Democrat) by the American voters in Salt Lake county, but the open fight of church leaders in favor of the Republicans is expected to more than offset this.

MONTANA.

ABATES CLAIMS.

[ASSOCIATED PRESS NIGHT REPORT.]

BUTTE (Mont.) Nov. 2.—Probably the most significant feature of the eleventh hour political sentiment in Montana is the greatly-reduced claims of the State Republican chairman. Last Tuesday Chairman Lanstrum claimed that Montana would give Taft and Edward Donlan for Governor and the balance of the State ticket majorities ranging from 8000 to 10,000. Today Mr. Lanstrum's estimate places a plurality for Taft and Sherman at not less than 2000, with 5000 for Donlan. State Democratic Chairman W. B. George's estimate tonight is that Montana will give Bryan a popular majority of at least 10,000 and a majority of 6000 for the State ticket.

COLORADO.

BOTH CONFIDENT.

[ASSOCIATED PRESS NIGHT REPORT.]

DENVER (Colo.) Nov. 2.—At State Democratic headquarters 17,000 is given as the probable plurality for Bryan and the Democratic State ticket. The Republicans figure the same estimate of the plurality for Taft and their State ticket. Both parties lay claim to the three Congressmen and the Legislature which will elect United States Senators. The Supreme Court refused today to appoint watchers at the polls in Huerfano and Las Animas counties, where the Democrats assert the Republicans intend to return fraudulent majorities, and a number of Democratic candidates, including John J. Shafroth, nominee for Governor, will personally watch the election in those counties.

WYOMING.

FOR TAFT.

[ASSOCIATED PRESS NIGHT REPORT.]

CHEYENNE (Wyo.) Nov. 2.—Republican forecasts indicate that Taft will carry Wyoming by 5000, a reduction of over one-half from Roosevelt's majority four years ago. The Democratic leaders are hopeful that the Republican defection will prove sufficient to give the State to Bryan.

NEVADA.

HEADED WRONG.

[ASSOCIATED PRESS NIGHT REPORT.]

RENO (Nev.) Nov. 2.—Both the Republican and Democratic headquarters were busy today settling up affairs and distributing badges. More badges have been given out this campaign than any previous year. Floods of literature have been sent broadcast and on this is counted most confidently. There is no change in the claims of both Republican and Democratic chairmen, but from a conservative view it is probable Nevada will give Bryan her three electoral votes and that Nevadans will go to the Senate with the fight close for Congressman. There is not much doubt about the rest of the Democratic ticket.

ARIZONA.

HESITATES.

[ASSOCIATED PRESS NIGHT REPORT.]

PHOENIX (Ariz.) Nov. 2.—Arizona votes tomorrow for delegate to Congress, twelve members of legislative council, twenty-four members legislative assembly and for county officers. The campaign has been exceptionally hard fought and bitter, and the result is much in doubt because of the large influx of new voters. Chairman Joseph Dillon of the Democratic Territorial Committee, claims the reelection of Marcus A. Smith of Tucson (Democrat) to Congress by a plurality of not less than 2000 over Ralph H. Cameron of Flagstaff (Republican.) Chairman Hoval A. Smith of the Republican Committee declares that Cameron will be elected by about 1200 plurality, with large gains in the heaviest Democratic counties. The Independence party's candidate for Congressman, W. R. Cleary, is expected to draw several thousand from the Democratic strength. Smith had a plurality of 2000 last election over Cooper (Republican.) Both parties strongly advocate single Statehood and there has been no other material issue. The Legislature is in doubt, though the Lower House probably will be Democratic.

MAINE.

REPUBLICANS STRONG.

[ASSOCIATED PRESS NIGHT REPORT.]

PORTLAND (Me.) Nov. 2.—Maine people are not concerned about the vote in the State, believing it to be Republican by the usual plurality, which is about 25,000.

VERMONT.

BIG TAFT VOTE EXPECTED.

[ASSOCIATED PRESS NIGHT REPORT.]

MONTPELIER (Vt.) Nov. 2.—It is believed between 50,000 and 60,000 ballots will be cast in Vermont tomorrow, and that Taft will carry the State by about 25,000.

GEORGIA.

DEMOCRATS ENTRENCHED.

[ASSOCIATED PRESS NIGHT REPORT.]

ATLANTA (Ga.) Nov. 2.—The Democrats of Georgia are serenely confident they will carry the State for Bryan and roll up the usual Democratic majority.

SOUTH CAROLINA.

CONCEDED TO BRYAN.

[ASSOCIATED PRESS NIGHT REPORT.]

COLUMBIA (S. C.) Nov. 2.—The State is conceded to Bryan by about 75,000 majority. The Republicans put up candidates in only three Congressional districts.

VIRGINIA.

ONE TAFT DISTRICT.

[ASSOCIATED PRESS NIGHT REPORT.]

RICHMOND (Va.) Nov. 2.—It is conceded the Democrats will carry nine of the ten Congressional districts. They claim Bryan will carry the State by a majority of 25,000 to 25,000.

ARKANSAS.

BRYAN STRONGHOLD.

[ASSOCIATED PRESS NIGHT REPORT.]

LITTLE ROCK (Ark.) Nov. 2.—The Republicans concede the State to Bryan and a full Democratic Congressional delegation. The Democrats claim the State by the largest majority in its history.

DELAWARE.

BOTH PARTIES CLAIM STATE.

[ASSOCIATED PRESS NIGHT REPORT.]

WILMINGTON (Del.) Nov. 2.—The Democrats claim the State, but give no estimate, while Republican Chairman Du Pont says Taft will have 3000 to 4500 plurality.

MISSISSIPPI.

STATE FOR BRYAN.

[ASSOCIATED PRESS NIGHT REPORT.]

JACKSON (Miss.) Nov. 2.—The Republicans have not been very active during the campaign and Mississippi will give Bryan probably 50,000 majority. The entire Democratic Congressional delegation will be returned.

LOUISIANA.

RAIN MAY CAUSE LIGHT VOTE.

[ASSOCIATED PRESS NIGHT REPORT.]

NEW ORLEANS, Nov. 2.—Heavy rains in Louisiana today caused some apprehension of a light vote.

IOWA.

SAFELY FOR TAFT.

[ASSOCIATED PRESS NIGHT REPORT.]

DES MOINES (Iowa) Nov. 2.—Iowa may be counted as safely for Taft. There is only the question as to the size of the plurality. Apart from the result of the national ticket, chief interest lies in the Republican primary to name a successor to the late Senator Allison. Both Governor Cummins and former Congressman Lacey are claiming the State.

The Democrats are making a close fight in the First, Second and Sixth districts. The entire Republican State ticket seems likely to be elected.

KENTUCKY.

VOTE VERY CLOSE.

[ASSOCIATED PRESS NIGHT REPORT.]

LOUISVILLE (Ky.) Nov. 2.—The Democratic and Republican leaders in Kentucky still confidently claim the State for their respective candidates by comfortable figures, while impartial observers see no reason to change their prediction of a close vote, with the chances favoring a modest plurality for Bryan.

Chief interest attaches to the Congressional races in the Fifth and Seventh districts, both at present held by the Democrats. The Republicans, spurned on by reports of Democratic disaffection, in those bailiwicks, have displayed great energy and probably will make gains, but in the Fifth alone have they a chance to win. In the other districts, three, now represented by Republicans, the Democrats may take one.

OHIO.

TRUST CUTS FIGURE.

[ASSOCIATED PRESS NIGHT REPORT.]

CINCINNATI, Nov. 2.—In addition to voting for or against one of Ohio's native sons, electors in this State will cast their ballot tomorrow on the full State official family and members of both houses of the Legislature.

Temperance legislation, present and prospective, has cut a large figure in the State office contests, notably between the Republican and Democratic candidates for Governor, and it is said the complication resulting from internal party differences on that issue will cause much delay in learning the result.

The various departments that seemed to bring the Standard Oil Company more or less into politics, as indicated by published letters and statements, were followed closely, the mention of Senator Foraker and other prominent leaders in that connection having much complicated the calculations of experts on advance information. The Legislature to be elected will name a successor to Senator Foraker, for which place the Senator is candidate.

INDIANA.

UNCERTAIN.

[ASSOCIATED PRESS NIGHT REPORT.]

INDIANAPOLIS, Nov. 2—There has not been an election in Indiana in years in which there was such a feeling of uncertainty as to the outcome as exists tonight. Both parties are claiming the State.

WISCONSIN.

IN TAFT'S POCKET.

[ASSOCIATED PRESS NIGHT REPORT.]

MILWAUKEE, Nov. 2.—Republicans, Democrats and Social Democrats all claim they will win in tomorrow's election in the main battle ground of Wisconsin—Milwaukee county. Each party claims also that it will elect Congressmen in the Fourth and Fifth districts, which take in parts of the county.

To carry that State the Democrats will have big odds to overcome, the plurality for Roosevelt four years ago having been close to 150,000. The Republican chairman claims Taft will have 100,000 plurality and the Democratic chairman says Bryan will win with 50,000 votes to spare.

The Republicans are reasonably certain of electing six Congressmen, and the Democrats one, leaving four districts in doubt.

PENNSYLVANIA.

AS USUAL.

[ASSOCIATED PRESS NIGHT REPORT.]

PHILADELPHIA, Nov. 2.—Chairman Andrews of the Republican State Committee stands on his prediction that Judge Taft will have a plurality of more than 250,000 in Pennsylvania.

Chairman Dimeling of the State Democratic Committee says his reports indicate that the Republican plurality will be greatly reduced, if not entirely wiped out. The Democrats expect to win several districts from the Republicans in the Congressional race, but the Republicans will still have a majority.

MASSACHUSETTES.

TAFT'S OF COURSE.

[ASSOCIATED PRESS NIGHT REPORT.]

BOSTON, Nov. 2.—Republican managers predict that Taft will have a plurality tomorrow of more than 90,000 and that Draper for Governor will defeat Vahey (Dem.) by more than 60,000.

MICHIGAN.

TAFT LEADS.

[ASSOCIATED PRESS NIGHT REPORT.]

DETROIT, Nov. 2.—It is generally conceded Taft will carry Michigan by a large majority.

CONNECTICUT.

TAFT ALONE.

[ASSOCIATED PRESS NIGHT REPORT.]

NEW HAVEN (Ct.) Nov. 2.—The Republicans claim Taft will carry Connecticut by 25,000, and Lilley, for Governor, by 10,000.

The Democrats say Bryan has a chance to carry the State and that Robertson will be elected Governor by 10,000.

KANSAS.

ESTIMATES SAY TAFT.

[ASSOCIATED PRESS NIGHT REPORT.]

TOPEKA (Kan.) Nov. 2.—With the actual close of the campaign in Kansas, Chairman Dolley of the State Republican committee, increases his claims, saying the Republican State and national tickets will be elected by pluralities of close to 35,000, and that all eight Republican Congressmen are safe.

Democratic Chairman Martin reiterated his statement that the entire Democratic ticket would be successful.

A conservative forecast gives the State and Legislature to the Republicans.

NEW MEXICO.

CLOSE EITHER WAY.

[ASSOCIATED PRESS NIGHT REPORT.]

ALBUQUERQUE (N. M.) Nov. 2.—Both Republicans and Democrats

(Continued on Eleventh Page.)


*Walk-Over* Character

THERE'S a snap and a go to Walk-Over styles that you don't get in ordinary shoes. And yet—they're not freakish—just smart, dressy, exclusive styles—that instantly strike you as "clever."

All the classy new fall creations are in now—the finest examples of high-class shoemaking you ever saw.

$3.50, $4, $5

WALK-OVER SHOE STORES

111 South Spring Street
Cor. Fourth and Spring
J. F. HUGHES - - - - PROP.

14-K Solid Gold Special Bracelet

¶ By placing factory orders for large quantities, we can secure special concessions in price. We offer you one of the most noted Brock & Feagans' bargains in this fashionable Bracelet.

¶ 14-K. Solid Gold, Hand Engraved all around in beautiful Floral Design. The rich polished 24-K. Gold "English" finish. Full size, good width and substantial weight.

$10.00

¶ You will find an almost endless variety of other styles, from the plain Roman to the elaborately hand carved Bracelet and exquisite gem set Armlets.

¶ You are welcome whether you come to buy or merely to look at the stylish articles we always display.

437-439-441 Broadway — Brock & Feagans JEWELERS

VOTE FOR

H. J. WOOLLACOTT

For Supervisor Second District

I am for a Free and Above-board Administration of County Business, and the Honest and Economical Expenditure of public money. JUSTICE TO ALL.

HOTEL MANX

Powell Street at O'Farrell
SAN FRANCISCO

The core of the city. Offers commendations, service and comcharacteristic of American hotels. 300 rooms each connecting with bath. Rooms $1.50 up.

H. M. KELLAR, Manager

TEA

The way to buy tea is to say to your grocer: "I want Schilling's Best; 1 lb. Japan or Ceylon or English Breakfast or Oolong.

Your grocer returns your money if you don't like it; we pay him.

French Traveling 8 Day Clocks

$7.50

They're really the highest grade and most accurate clocks you can buy. Come in beveled glass cases on brass frames, enclosed in leather cases. I'm closing them out at $7.50. Snap for whoever gets them.

J. ABRAMSON
Jeweler and Silversmith
404 So. Broadway

Japanese Bazaar
THE YAMATO, Inc.
635 to 637 S. BROADWAY

We always serve you free tea and cake in our pretty tea garden




SWAN SONG.

BRYAN CLOSES HIS CAMPA

*He Addresses Kansans Unusual Feeling*

*Unselfish Politics C by Candidate.*

*Eighteen Years of Seeking Admitted*

[ASSOCIATED PRESS NIGHT RE

MARYSVILLE (Kan.) Nov. 2 Bryan concluded his campaign sas and of the United States be enthusiastic audience here ton was the political speech of the cratic campaign, his address given at Lincoln being non-p but simply a talk of a neighbo neighbors. Mr. Bryan realized the concluding political speech campaign and his last words given with more than ordinary Following is the conclusion, i of the last campaign speech made by Mr. Bryan:

"Ladies and gentlemen: I a 48 years of age. It is eighteen since I began my political caree candidate for Congress. I told th ple of my district that if ele would not try to get their han other people's pockets, that I simply try to keep other people's out of their pockets. For eighteen this thought has run through speech and act. I have tried to to government the Jeffersonian of 'equal rights to all, and specia leges to none.' I have tried to make this government a gover of the people, by the people a the people.

VOTE-HUNTER EIGHTEEN Y

"For eighteen years you have chance to scan my every speech act. I have invited the scrut my opponents and have outlived criticisms and their misrepresenta I know not what the future ha me; I know not whether it is th ple's wish that I shall be their s man in the White House or co to perform the work which I have to perform as a private citizen. have not lived in vain. I have an impulse to honest politics; I helped to create a sentiment in of reform, and as a candidate I but one thing to rely upon—the fidence of the masses in my fidel their interests. My opponent ha find him all those forces which considered potent in politics; would rather have the love of people, the affection of the multi in whose behalf I have fought, the hold any office.

"If I enter the White House I enter it free to keep the pledg have made; free to serve with si ness of purpose. If I am elected f for four years devote whatever e I have and whatever ability I po to the one object of making this ernment again a government in the people rule and under which citizen shall draw from society a ward proportionate to the service p he renders to his fellow-man. Our is won, and we await the verdict conditions.

ENUMERATI POLITICAL ASS

[ASSOCIATED PRESS NIGHT REPOR

LINCOLN (Neb.) Nov. 2.—Mr. Br tonight issued a signed statement part, as follows:

"I have behind me the awak conscience of the country, and sentiment in favor of popular gov ment, which demands the election United States Senators by direct v I have behind me the victims of trusts, who are pleading for relief, depositors whose savings are jeop ized by the carelessness of bank o cials and the consumers who have b exploited by the beneficiaries of high tariff.

"All of these people see in a Dem cratic victory their only hope of rel and they know that with the elect of a Democratic President and a D cratic Congress, backed by a popu verdict in behalf of Democratic p cies, the way is open for remedial l lation."

It was a notable day for Mr. Bry in Kansas. Commencing at Kan City, he talked in towns and cities unfamiliar, for him campaigned this section many times before; audiences today were far greate than ever before during his campaign but excepting in 1896, when he carri the State by a large plurality.

In every speech he delivered he r ferred to the denials by the Preside and Mr. Taft of the support of M Rockefeller and the "trust magnates

At Kansas City, Mr. Bryan was tak to a platform erected in a vacant l where he addressed an audience con posed chiefly of laboring people. He went into an extended discussion o the labor issue, and also denounced t Republican party for its alleged tru leanings.

Speeches were made at Leavenworth Atchison, Everest, Hiawatha, Sabetha Seneca, Axtell and Marysville to gath erings said to be the largest ever as sembled in those cities. In each Mr. Bryan discussed the guaranty of ban deposits, the tariff, the labor planks o the Democratic platform and the panic

STARTING LATE.

Berkeley Citizens Begin Campaign fo Removal of State Capital to That City.

[ASSOCIATED PRESS NIGHT REPORT.]

BERKELEY, Nov. 2.—After tw weeks of preparation, the Berkeley Chamber of Commerce and other pub lic organizations, with several real es tate firms and a number of citizens opened an eleventh-hour campaign fo the removal of the capital from Sac ramento to this city.

Today every voter in California will receive through the mail literature urg ing the proposed change. Over 150,000 of these letters were mailed yesterday and Saturday, and the local postoffice was almost swamped by the accumu lation.

Fifty girls have been busy for the last week and a half, addressing let ters. A special capital edition of a local paper, printed for circulation throughout the State, numbered over 100,000 copies. In many of the larger cities appeal has been made to the voters through the medium of page ad vertisements in the leading papers.

TIT FOR TAT.

FAIR PROPOSAL.

[ASSOCIATED PRESS NIGHT REPORT.]

CLEVELAND, Nov. 2.—Rev. A. C. Roper, corresponding secretary of the International Reform Bureau this aft ernoon sent the following telegram to George E. Stockwell, Prohibition nom inee for Governor of New York:

"If you will throw your strength by paper announcement in favor of Charles E. Hughes for Governor of New York, the International Reform Bu reau will, if necessary, stand expense

SWAN SONG.

# BRYAN CLOSES HIS CAMPAIGN.

*He Addresses Kansans With Unusual Feeling.*

*Unselfish Politics Claimed by Candidate.*

*Eighteen Years of Office-Seeking Admitted.*

[ASSOCIATED PRESS NIGHT REPORT.]

HARTSVILLE (Kan.) Nov. 2.—W. J. Bryan concluded his campaign of Kansas and of the United States before an enthusiastic audience here tonight. It was the political speech of the Democratic campaign, his address to be given at Lincoln being non-partisan, but simply a talk of a neighbor to his neighbors. Mr. Bryan realized it was the concluding political speech of the campaign and his last words were given with more than ordinary feeling. Following is the conclusion, in part, of the last campaign speech in 1908 made by Mr. Bryan:

"Ladies and gentlemen: I am now 47 years of age. It is eighteen years since I began my political career as a candidate for Congress. I told the people of my district that if elected I would not try to get their hands into other people's pockets, that I would simply try to keep other people's hands out of their pockets. For eighteen years this thought has run through every speech and act. I have tried to apply to government the Jeffersonian maxim of 'equal rights to all, and special privileges to none.' I have tried to help make this government a government of the people, by the people and for the people.

VOTE-HUNTER EIGHTEEN YEARS.

"For eighteen years you have had a chance to scan my every speech and act. I have invited the scrutiny of my opponents and have outlived their criticisms and their misrepresentations. I know not what the future has for me; I know not whether it is the people's wish that I shall be their spokesman in the White House or continue to perform the work which I have tried to perform as a private citizen, but I have not lived in vain. I have given an impulse to honest politics; I have helped to create a sentiment in favor of reform, and as a candidate I have at one thing to rely upon—the confidence of the masses in my fidelity to their interests. My opponent has behind him all those forces which are swallowed potent in politics; but I would rather have the love of the people, the affection of the multitude, in whose behalf I have fought, than to hold any office.

"If I enter the White House I shall enter it free to keep the pledges I have made; free to serve with single-hearted purpose. If I am elected I shall for four years devote whatever energy I have and whatever ability I possess to the one object of making this government again a government in which the people rule and under which every man shall draw from society a reward proportionate to the service which he renders to his fellow-men. Our fight is made, we await the verdict with confidence."

ESTIMATED POLITICAL ASSETS.

[ASSOCIATED PRESS NIGHT REPORT.]

LINCOLN (Neb.) Nov. 2.—Mr. Bryan has issued a signed statement, in part, as follows:

"I was behind me the awakened conscience of the country, and the sentiment in favor of popular government, which demands the election of United States Senators by direct vote. I knew behind me the victims of the trusts who are pleading for relief, the people whose savings are jeopardized by the carelessness of bank officials and the consumers who have been robbed by the beneficiaries of the tariff.

"All of these people see in a Democratic victory their only hope of relief, and they know that with the election of a Democratic President and a Democratic Congress, backed by a popular demand in behalf of Democratic policies, the way is open for remedial legislation.

"It was a notable day for Mr. Bryan in Kansas. Commencing at Kansas City, he talked in towns and cities not seen, for he has campaigned in this section many times before; but the audiences addressed today were far greater than ever before during his campaigns, not excepting that in 1896, when he carried the state by a large plurality.

"At every speech he delivered he replied to the denials by the President and Mr. Taft of the support of Mr. Hearst and the 'trust magnates.' At Kansas City, Mr. Bryan was taken from a platform erected in a vacant lot, and addressed an audience composed chiefly of laboring people. Here he went into an extended discussion of the labor issue, and also denounced the Republican party for its alleged trust alliances.

"Speeches were made at Leavenworth, Lawrence, Everest, Hiawatha, Sabetha, Seneca, Axtell and Marysville to gatherings said to be the largest ever assembled in those cities. In each Mr. Bryan discussed the guaranty of bank deposits, the tariff, the labor planks of the Democratic platform and the panic.

STARTING LATE.

Berkeley Citizens Begin Campaign for Removal of State Capital to That City.

[ASSOCIATED PRESS NIGHT REPORT.]

BERKELEY, Nov. 2.—After two years of preparation, the Berkeley Chamber of Commerce and other public organizations, with several real estate firms and a number of citizens, began an eleventh-hour campaign for the removal of the capital from Sacramento to this city.

Every voter in California will be reached through the mail literature urging the proposed change. Over 150,000 circular letters were mailed yesterday afternoon, and the local postoffice was almost swamped by the accumulation.

Fifty girls have been busy for the past week and a half, addressing letters. A special capital edition of a local paper, printed for circulation throughout the State, numbered over 100,000 copies. In many of the larger cities an appeal has been made to the people through the medium of page advertisements in the leading papers.

TIT FOR TAT.

FAIR PROPOSAL.

[ASSOCIATED PRESS NIGHT REPORT.]

CLEVELAND, Nov. 2.—Rev. A. C. Dixon, corresponding secretary of the National Reform Bureau this afternoon sent the following telegram to Rev. F. Stockwell, Prohibition nominee for Governor of New York:

"You will throw your strength by public announcement in favor of Charles E. Hughes for Governor of New York, the International Reform Bureau will, if necessary, stand expense

# COST OF FREAK ELECTION $150.

Full List of Officers Necessary to Take Vote of Two Citizens.

[BY DIRECT WIRE TO THE TIMES.]

NEW YORK, Nov. 2.—[Exclusive Dispatch.] To find out the political preferences of John Leary and John McGarvin, laborers, residing on Eleventh avenue, Brooklyn, $150 is expended annually. These two men are the only voters in the twenty-ninth election district of the Sixteenth Assembly District, and Leary owns the house in which the registering and polling take place. The home of McGarvin is on the same avenue.

This is known as the "freak district," and although the election authorities have been frequently reminded that it might be well to merge it with another, the full complement of registration and election officers is annually sent to the Leary house and paid $5 per day each for doing practically nothing.

The actual number of men required to register these men is six—two clerks, one judge and three censors—and, though registration is finished a few minutes after the opening of the booth on the first day, the law requires that all these officers must be on hand during the entire four registration days.

to petition to replace Prohibition party on official ballot next year."

The International Reform Bureau has been active in the support of Gov. Hughes in his fight against race-track gambling.

PRIESTLY AID.

# PRELATE OUT FOR UNCLE JOE.

HEAD OF BOSTON METHODISTS SUPPORTS HIM.

Bishop Hamilton Makes Public a Letter in Which He Advocates the Re-election of Speaker Cannon and Refutes Silly Charges of Disrespect to the Church.

[ASSOCIATED PRESS DAY REPORT.]

CHICAGO, Nov. 2.—The bishops of the Methodist Episcopal church are not of one mind respecting the case of Speaker Cannon.

A number of them some time ago declared their disapproval of his attitude during the last Congress on the question of legislation applicable to the liquor question as it touched prohibition States.

Last week the board of bishops was in session in Indianapolis. Bishop Hamilton of Boston, formerly located in San Francisco, prepared a letter while in Indianapolis to the Northwestern Christian Advocate, in which he distinctly declined to oppose Mr. Cannon's reelection, and expressed his confidence in the Speaker's uprightness and correctness on the liquor question.

It is known, too, that Bishop Hamilton does not stand among the bishops alone in his view on Mr. Cannon. More than one of his colleagues is said to have urged him to write the letter dissenting from the criticisms of the Speaker.

The Christian Advocate on Wednesday, it is expected, will print the Hamilton letter. In order that his views might be known before election day, the bishop gave for publication here a copy of his letter, which follows:

"To the Editor of the Northwestern Christian Advocate: I have been asked, as several of the bishops have been, for the reason why I did not join some of my colleagues in protesting against the reelection of the Hon. Joseph G. Cannon to the House of Representatives.

"I have resided for eight years in San Francisco, and have not had the same opportunity to become familiar with the intricate political understandings among the politicians in the Eastern and Middle States.

"I did know that certain members of the committee of the General Conference which visited the Speaker of the House of Representatives in Washington in May felt that they had been cavalierly treated, or more humorously entertained than comported with the serious mission upon which they had been sent, and they felt that the denomination representing fully one-fifth of the population of the entire nation deserved more respectful consideration.

"I was quite as willing to rebuke trifling in high places when the evil in question was one that had cost the world, as Mr. Gladstone asserted, greater suffering and loss than had been incurred by war, pestilence and famine combined.

"And much as I respected the chief officers of the government, I was as ready to help defeat any one of them who by 'hint, squint or silent conspiracy,' as Mr. Taft said, had intimated that he preferred the support of the saloon to that of the church. We have a notorious example of one such politician, who was once ambitious to be the candidate for the Presidency, but who is now completely stranded.

"I knew Mr. Cannon personally, and could not believe that he would lend himself, or the influence of his high position, to oppose any honest endeavor to secure a fair expression of the will of the people on the one subject so much in the mind of the whole country.

"I therefore wrote to Mr. Cannon a straightforward 'interrogatory letter,' asking him if he had 'directly or indirectly' sought to hinder legislation in the Committee on Judiciary, or in Congress, in the matter of the Federal government in relation to its traffic in intoxicating liquors in the prohibitory States.

"He replied so candidly that he had not opposed the legislation and had not intended to treat the General Conference Committee disrespectfully that I was bound to accept his statement. And when his declaration was confirmed promptly by Mr. Littlefield himself, in reply to the letter I addressed him on the same subject, I felt justified in declining to oppose Mr. Cannon's reelection."

SURE OF VICTORY.

# SHERMAN ENDS HIS CAMPAIGN.

*Says All Signs Point to Taft's Election.*

*Governor Hughes Is Cheered by Crowds.*

*Speaker Confident of Result in New York State.*

[ASSOCIATED PRESS NIGHT REPORT.]

KINGSTON (N. Y.) Nov. 2.—Predicting a Republican victory in State and nation tomorrow, James S. Sherman, Republican candidate for Vice-President, closed his campaign here tonight, speaking at two meetings, where his reception was equaled only by the enthusiasm displayed at the mention of Gov. Hughes's name.

"I have no doubt that at this time tomorrow night," said Mr. Sherman in his speech, "the people of the nation will have spoken in unmistakable terms, and we will know that for the next four years the Republican party will rule in this country under the leadership of W. H. Taft.

"I have no unkind words for Mr. Bryan. He is a good, Christian gentleman, who practices what he preaches; but if called upon to act upon national policies or national finances, would he not then practice what he has been preaching for twelve years?

"Mr. Bryan said only a few years ago that he was more radical than ever and we can assume that he would, if elected, return to his silver policies."

Referring to the State situation, Mr. Sherman said:

"Nowhere in the State is there more than a handful of men who believe that in every act Gov. Hughes has been guided otherwise than by his conscience, his oath of office, and clear-headed judgment of what is best for the people of the entire State. His record as Governor has elevated the moral tone of the entire State. Not to elect him is to tell the whole country that we do not know a good thing. But we are going to keep him. We are going down to the Harlem bridge tomorrow night with 170,000 majority, and I predict that all the cohorts of Tammany Hall, with all their schemes for subverting the people's will, cannot overcome it."

WHETTED.

# KNIVES OUT IN ILLINOIS.

BUT EVEN MALIGNANTS CONCEDE DENEEN VICTORY.

State Is Perfectly Secure for Taft and Conservative Forecasters Predict That the Big Ohioan Will Roll Up a Plurality of One Hundred and Fifty Thousand.

[BY DIRECT WIRE TO THE TIMES.]

CHICAGO, Nov. 2.—[Exclusive Dispatch.] A smashing victory for Gov. Deneen, a big plurality for Judge Taft in Illinois—these were foregone conclusions in the State political situation on the eve of election day.

As the sun set, a swishing sound, as of the sharpening of knives, arose from the Lorimer wards, but even as they whetted their blades, the "irreconcilables" muttered: "Foiled again! What's the use?"

With conservatives among the Republican leaders forecasting the Deneen plurality at from 120,000 to 150,000, the malignants, who have worked hand in glove with the Democratic State machine in a frantic effort to line up the Yates following against the Governor, concede that Deneen's plurality will be fully 35,000. Of all the certainties in the election, they admit, the greatest is the certainty that Taft and Deneen will sweep Illinois.

At the utmost the number of Taft votes which the Sullivan-Lorimer workers can capture from Deneen is estimated at 30,000. This would mean a variation of 60,000 in totals, but it is not as dangerous as it looks. Down State party leaders say that the defection caused by the malignants will be at the highest not more than 20,000 votes. If Taft gets one-half Roosevelt's plurality down-State, he will have more than 70,000 above Bryan. Deneen could lose 20,000 Taft votes and still lead Stevenson by 30,000 on the basis of this estimate.

The indications are that Deneen will get a large Bryan vote, which will be cast for him in resentment of the manner in which the Sullivan State machine has attempted to trade off Bryan for Stevenson votes down-State. This vote will be a large factor.

Furthermore, the executive will run better with union labor and with the negro voters than will Taft. The strength he will gain from these three sources is expected to offset all knifing and slashing and keep him well up with Taft.

In Cook county the election of the Republican county ticket almost in its entirety is looked for.

Gov. Deneen will vote in Chicago tomorrow morning and expects then to leave for Springfield, where he will receive the returns at the State House.

BETTING TABOOED.

TAKER ARRESTED.

[BY DIRECT WIRE TO THE TIMES.]

PORTLAND (Or.) Nov. 2.—[Exclusive Dispatch.] Police raided a cigar store here tonight, and arrested Ed Dietrich, a clerk, for acting as stakeholder for election bets. Officers spied Dietrich making out receipts for two men who were placing money on the election tomorrow and placed him under arrest. He was taken to the Police Station, and charged with gambling. He was released on $20 bail.

Since Portland has put the lid on everything it seems that even betting on an election is taboo. The sports have been accustomed for years to lay wagers at Schiller's cigar store, where tonight's arrest was made, and thousands of dollars have been left there in election and prize-fight bets in the past.

NEIGHBORLY.

# BRYAN'S HOME-COMING IS MADE AN OVATION.

[ASSOCIATED PRESS NIGHT REPORT.]

LINCOLN (Neb.) Nov. 2.—The greatest demonstration in the history of Lincoln was given to Bryan by his fellow-townsmen tonight on his return to his home city at the close of his campaign.

Non-partisan in character, it was participated in by Democrats and Republicans alike, and when the Democratic candidate was escorted through the streets he was cheered by almost the entire population of the city.

The reception was tendered to him as a citizen of Lincoln rather than as a candidate and in the speech that he made he avoided all reference to partisan issues.

In the parade which followed his automobile from the Union Pacific station, however, many political transparencies were carried.

Mr. Bryan reached his home city at 5:30 p.m. His train was met by a tremendous crowd and as the score of carriages and automobiles forming his immediate escort started across the viaduct from the railroad station, the parade fell into line behind him.

The procession moved through the main street of the city, through solid masses of cheering humanity and returned to the Hotel Lincoln, where Mr. Bryan spoke, overlooking the public square.

Mr. Bryan's speech was greeted with vociferous cheers. The candidate was moved to tears as he made an affectionate reference to his wife, and when he closed the demonstration accorded him was such as he rarely had experienced in his three campaigns.

SURE OF RESULT.

"I believe I am going to be elected," he said.

"More than that, I believe it is going to be more than a bare victory, I believe that there is a stirring of the conscience of the American people; a moral awakening, an uprising that means a sweeping victory, and I will swear in your presence that no one who votes for me will ever have occasion to be ashamed of the vote he casts."

In the course of his speech, Mr. Bryan said: "There are unpleasant features in public life, but its rewards far outweigh its unpleasant part, and nothing has occurred in my life that I appreciate more than the cordial reception that you have given me in my home city at the close of this campaign.

"To have lived among you, with the publicity that attaches to the present campaign, and then to have this evidence of your good will, makes this night memorable in my life. While it has sometimes been humiliating to have it thrown up to me in other parts of the country that my city has never given me a majority, yet as a matter of fact, I have always had a large complimentary vote from the Republicans of Lincoln.

"Without the votes of many Republicans I would not have been elected to Congress in 1892, for my majority was only 140, and without that election I would not have been nominated for the Presidency in 1896, and, therefore, I can feel grateful to the Republicans who gave me my start, and whose votes were absolutely necessary to my election on that occasion. And whatever the Republicans of Lincoln do in the future, they have done enough in the past, by laying the foundation for my political career, to make me their debtor while I live.

"My friends, I am at the end of my third Presidential campaign. Tomorrow, when millions of voters will decide whether I am to occupy the seat that Washington and Jefferson and Jackson and Lincoln occupied, you will have your part in that victory or that defeat. It may be that the election will turn on Nebraska, and it may be that Nebraska will turn on votes so few in number that the city of Lincoln may decide my fate. If fate decrees that I shall be added to the list of Presidents, and Nebraska added to the list of States that have furnished a President, I shall rejoice with you. If, on the other hand, the election shall be against me, I can feel that I have left nothing undone that I could have done to bring success to my cause. And, my friends, I shall find private life so full of joy that I shall not miss the Presidency.

"I have been the child of fortune from my birth. God gave me immediately into the keeping of a Christian father and a Christian mother. They implanted in my heart the ideals that have guided my life. When I was in law school I was fortunate, as I was in my college days, to fall under the influence of men of ideals, who helped me shape my life; and when, but a young man not out of college, I was guided to the selection of one who for twenty-four years has been my faithful helpmate. No Presidential victory could have brought her to me, and no defeat can take her from me. I have been blessed with a family. My children are with me to make glad the declining years of their mother and myself."

"When you first knew me they called me in derision, 'the Boy Orator of the Platte.' I have outlived that title and my grandchildren are now growing up about me. I repeat that I have been fortunate indeed. I have been abundantly rewarded for what little I have been able to do and my ambition is not so much to hold any office, however great, as it is to know my duty and to do it either in public life or as a private citizen.

"My friends, I shall be among you. It will make the stay more pleasant, if I can feel that this city has at last relieved me of the sneers and criticisms that are cast at me when I travel away. And, my friends, I simply want to say this. If you, among whom I have lived, who have known my every word and thought, and act, if you believe me worthy of that high office, I will swear in your presence, that no man who votes for me will ever have occasion to be ashamed of the vote he casts."

YOU would be delighted With Beautiful Ramona Park. Free tickets. Althouse Bros.

HAVE YOU TRIED
Hunyadi János
?
It is well known to be
The Best Natural Laxative Water
FOR
CONSTIPATION
and all disorders of the bowels and stomach.
In full bottles and splits

DON'T WORRY 'PHONES EXCHANGE 337 WORTH A TRIP
Broadway Department Store
BROADWAY COR. 4TH. LOS ANGELES. ARTHUR LETTS

Girls Here's Your Opportunity To Win a Pony

Our first intention was to give one pony to the boys, but we have had so many requests from the little girls that they might join in the contest, that we are going to give a second pony; and it's a perfect match to the one we give the boys.

Come in and register today. The contest is open for all little girls between the ages of 8 and 16. Just think of it, two ponies to be given away—one for boys and one for girls. Be sure to register today. Here's a picture of the little pony. Tony is his name.

More Suits at $24.50

The Monday Sale Continued

Tuesday we continue the phenomenal suit sale that started Monday. We do this to make it possible for every one to share in the great bargain event of the year. There are plenty of suits. Don't worry about that. The racks have been refilled, and you will have just as good a chance as the Monday buyers. In this collection you will find those long, hipless models, modified Directoires, the empire and sheath models; all in splendid materials. There isn't one that would be marked in the regular way under $35, and many of them are worth up to $50. The sale price for today is $24 50.

Another Great Suit Sale

New Arrivals Values to $25.00 $13.75

A fitting companion to the $24.50 suit sale. These are all wool suits of broadcloth, diagonals, panamas and novelty suitings. The coats are cut in the new semi-fitting and tight-fitting styles; 30, 34 and 40-inch lengths. They are lined with satin. The skirts are made in the new gored styles, and trimmed with folds and buttons. The colors are blue, black, brown, red, gray and the popular stripes. Choice $13.75, today.

Long Coats Values to $15... $7.50

Women's long coats in all wool Melton, broadcloths and English coating materials. They are neatly trimmed with braid, buttons and self-straps today pay $7.50 for coats worth up to $15. Second Floor, Star Bargain Day.

Skirt Sale Values to $10 $5.95

500 new skirts in a great bargain lot for today. You will find new button front models, the gored and pleated styles in chiffon, panama, broadcloth, brilliantine, taffeta, in blue, black, brown, gray and tan. Choice $5.95, today.

# TAFT ENDS FIGHT.

Continued From First Page.)

"The question of today is how far Mr. Gompers is able by deed of grant executed to transfer what he has not got. Every attempt made by misrepresentation and otherwise as to the attitude of the Republican party has been made to prejudice the wage earner of this country against the party and its candidate."

MESSAGE GARBLED.

In this connection it was made known that Representative Burton had information from Daniel Keefe, president of the Longshoremen's Union, that the telegraphed published statement from John Mitchell to Samuel Gompers, in which Mr. Mitchell declared himself in sympathy and accord with the policy of the American Federation of Labor, was garbled, inasmuch as it left out two important words, these words being "non-partisan political." The text of the telegram as it should have been published was read as follows:

"CHICAGO, Oct. 31.—Samuel Gompers, Washington. Telegram quoting what purports to be an extract from speech delivered by Taft at Buffalo last night received. His statement, so far as it relates to me, conveys a wrong impression. I am in full sympathy and accord with the non-partisan political policy of the American Federation of Labor, as it has been outlined and promulgated by the executive council. [Signed] John Mitchell."

This city was alive with political activity throughout the day, meetings being in progress long before the Taft special train arrived, at 4 o'clock p.m.

Among the prominent speakers at the several meetings were Senator La Follette of Wisconsin, Secretary Garfield and Representative Burk of Pennsylvania.

Judge Taft's special train left shortly before 11 o'clock p.m. for Cincinnati, where it will arrive early in the morning.

OVATION IN CLEVELAND.

At Cleveland Judge Taft was the central figure in the final big Republican demonstration in that city. The Republican Presidential candidate arrived there at noon from Buffalo. He made several addresses en route.

A meeting of thousands in Central Armory was later addressed by the candidate, who made a general political speech paying particular attention to the trusts. In this connection Mr. Taft referred to Mr. Bryan's recent utterances and gave a clear analysis of the different methods for control possessed by the Democratic and Republican parties.

Both the street and armory demonstrations were enthusiastic.

At the conclusion of the meeting here, the Taft special left for Youngstown, where the closing speech of the Republican campaign of 1908 was made.

One or two back-car platform addresses were made before Youngstown was reached.

SEES NEW YORK HIS.

Judge Taft predicted today a great and decisive victory in New York for the Republican ticket.

"I have just come out of New York State with the conviction that tomorrow will bring with it a Republican majority which will not only give the electoral vote to me, but will elect Gov. Hughes by a round majority," said Mr. Taft.

"We all of us recognize New York as a pivotal State, and I speak advisedly when I say that the Republican ticket will prevail there. The Democratic plurality in New York City will not be sufficient to overcome the Republican vote which will be rolled up in the rural districts.

"The Madison Square Garden meeting was regarded as the climax of the campaign, but in the meetings which have been held since there had been the same enthusiasm, the same huge crowds, and the same firmly implanted conviction that New York will again go Republican.

"I am satisfied with the situation, and I await with confidence the election tomorrow, for I am as certain of victory as a man can well be of anything here below."

TALKS TO THOUSANDS.

At Dunkirk, an audience numbering thousands listened to Taft this morning.

Standing on the rear platform of his car with Mrs. Taft by his side, he said:

"I have been attacked as unfair to labor. I wish I could stop and demonstrate to you that of all the public men you know there are very few who have done more in the interest of labor than I have, and I want it understood that if I am elected the fact that Mr. Gompers has attempted to deliver the labor vote to the Democratic party, and has attacked me bitterly and with others has done me injustice, will not deprive me of the interest I feel in labor in its attempt to get to higher things.

"It will give me the utmost pleasure to follow along in the path of Theodore Roosevelt as I have been associated with him in the last four years, and to bring to the attention of Congress and by executive measures, to put labor on an equality with every other class in the community. If I understand the position of labor, they don't ask to be put on an advantage. They ask a square deal, to be put on a level. The Republican party in the last few years has passed many statutes in the interest of labor.

"Under these circumstances I ask you to consider carefully the question whether you wish to put in the Democratic party, with its record of promises unfulfilled, or the Republican party, with its record of things done."

Pile Torture Stopped

By Pyramid Pile Cure, Without Danger, Discomfort or Pain.

Trial Package by Mail, Free.

There is no physical torture equal to that of piles. It leaves a special mark of pain in the faces of men and women. It attacks the nerves, muscles, bowels, stomach, and, in fact, the whole machinery of man, either directly or indirectly.

Pyramid Pile Cure has proven its value, and has been the largest selling Pile Cure in America and Canada for years. Every druggist carries it, price fifty cents. He knows its merits and can tell you of cures in his community.

Do you think it would grow to such a mammoth sale without merit? It will do its duty, as our daily testimonial mail clearly proves. One or two applications prove its peculiar and beneficial value.

Don't be skeptical, but do yourself the justice of giving a trial to a cure which has really cured thousands.

If you are timid and do not like to buy of your druggist send us fifty cents and we will send you a full sized box by mail in plain wrapper.

What it has done for others it can do for you, and to prove it, send us your name and address and we will send you a trial package by mail free. Address Pyramid Drug Co., 157 Pyramid Bldg., Marshall, Mich.

Steamships.

"Oceana" West Indies Cruises

30 Days, $150 and up

Leave New York January 23 and February 27, 1909.

2 Ideal Winter Vacation Trips. Calling Also At VENEZUELA, NASSAU AND PANAMA CANAL

Send for new Illustrated Book

30 years' experience in arranging and conducting cruises and tours.

Hamburg-American Line

908 Market St., San Francisco, or Hugh B. Rice Co., 609 S. Spring St., and local agents, Los Angeles.

North-German Lloyd

Fast Express Service

PLYMOUTH—CHERBOURG—BREMEN—10 a.m.
Kaiser Wm. d. Gr. Nov. 17 | Kaiser Wm. II.. Dec. 8
Cecilie .....Nov. 24 | Kaiser Wm. d. Gr. Jan. 5

Twin-Screw Passenger Service

BREMEN DIRECT—10 A. M.
[Fried'h Wm..Nov. 7 | Kurfurst..Dec. 3
Friedrich d. Gr..Nov. 28 | Main .....Dec. 19
*Calls at Plymouth and Cherbourg.

Mediterranean Service

GIBRALTAR—NAPLES—GENOA, AT 11 A.M.
Barbarossa.....Nov. 21 | Barbarossa.....Jan. 4
P. Irene.....Dec. 9

North German Lloyd Travelers' Checks

Oelrich & Co., No. 5 B'dw'y, New York

Robert Capelle, 250 Powell st., San Francisco, Cal., or Hugh B. Rice Co., 609 S. Spring st., Lehman's S.S. Agency, 248 Spring st., Los Angeles, Cal.

Europe, Honolulu, Japan, China Steamship Tickets

issued to and from all parts of the world.

First Class "Around the World" Tours $525. Send for Literature

GERMAN-AMERICAN SAFE DEPOSIT CO.

Basement Union Trust Building. Spring and Fourth Streets.

Hamburg-American

LONDON—PARIS—HAMBURG
Pretoria .....Nov. 7 | Bluecher .....Nov. 14
Kaiserin A.V. Nov 12 | Amerika (new) Nov. 28

GIBRALTAR—NAPLES—GENOA
S.S. Hamburg .....Nov. 4, Jan. 6, Feb. 10
S.S. Pres. Lincoln (via Azores).....Nov. 24
S.S. Moltke .....Dec. 9, Jan. 23, (special cruise)
S.S. Deutschland to Italy in 8 days....Feb. 6

HAMBURG-AMERICAN LINE
908 Market St., San Francisco, or Hugh B. Rice Co., Agents. 609 So. Spring St., Los Angeles.

The Oldest Steamship Office in Los Angeles. Established 1888.

Hugh B. Rice Co.

609 SOUTH SPRING ST.

Low Rates.

Agents for All Lines.

FINE CLOTHES FOR MEN

Wood Bros.' Hand-Tailored Suits and Overcoats.

WOOD BROS.

343-345 South Spring Street.

# LATEST SPORT NEWS, LOCAL AND TELEGRAPHIC

ECLIPSE.

## SUTOR DIMS ALL-STARS.

*Big Leaguer Pickles Invaders of the Orient.*

*Pick of Pacific Coast Players Win Easily.*

*International Troubles Seem Far Distant.*

[BY DIRECT WIRE TO THE TIMES.]

SAN FRANCISCO, Nov. 2.—[Exclusive Dispatch.] Mike Fisher's All-Americans, who start tomorrow for the Orient, looked like a plate of stewed tripe after the game with a picked team from the Coast League at Recreation Park today.

The Pickles, with Sutor in the box, threw the harpoon into each and every one of the stars and twisted it around. Unless the salt ozone does the bunch something on the way across the Pacific there is no danger of their starting any international difficulties with Japan.

The men who will wear the red, white and blue barber pole effects in stocking in foreign lands began to get St. Vitas dance in the third inning. In the fourth the symptoms became alarming and it looked like something one can see after a week's hard drinking.

Flaherty, who started to bend them for the Stars, was wilder than a March hare, and passed two. Then the infield and the outfield of the All-Americans had their worst fit of the Willies.

The Stars got on the map just once in the fourth. Delehanty, of the famous clan Delahanty, clouted the leather on the nose for two bags and Henry Heitmuller, the terrible German, sacrificed. Then little Danzig, the cute little infant who acts as mascot on the side, popped a long fly to center and Delahanty came over the pan.

This is the sad story of the score sheet:

PICKED TEAM.

| | A.B. | R. | B.H. | S.B. | P.O. | A. | E. |
|---|---|---|---|---|---|---|---|
| Van Haltren, cf | 5 | 0 | 0 | 0 | 2 | 0 | 0 |
| Cook, rf | 2 | 1 | 1 | 0 | 2 | 0 | 0 |
| Johnson, 1b | 5 | 1 | 0 | 0 | 7 | 0 | 0 |
| Casey, 2b | 4 | 1 | 3 | 1 | 3 | 2 | 0 |
| Lewis, lf | 4 | 0 | 0 | 0 | 2 | 0 | 0 |
| Zeider, ss | 3 | 0 | 0 | 0 | 2 | 2 | 1 |
| Truesdale, 3b | 2 | 1 | 1 | 0 | 1 | 2 | 0 |
| Berry, c | 3 | 1 | 1 | 0 | 7 | 2 | 0 |
| Sutor, p | 3 | 1 | 1 | 0 | 0 | 0 | 0 |
| Hogan, rf | 2 | 0 | 1 | 0 | 1 | 0 | 0 |
| Totals | 33 | 6 | 8 | 1 | 27 | 8 | 1 |

ALL AMERICAN.

| | A.B. | R. | B.H. | S.B. | P.O. | A. | E. |
|---|---|---|---|---|---|---|---|
| Curtis, lf | 3 | 0 | 0 | 0 | 1 | 0 | 1 |
| Delehanty, 2b | 4 | 1 | 1 | 0 | 0 | 4 | 0 |
| Heitmuller, rf | 4 | 0 | 0 | 0 | 2 | 0 | 1 |
| Danzig, 1b | 3 | 0 | 0 | 0 | 13 | 3 | 0 |
| Williams, cf | 3 | 0 | 0 | 0 | 1 | 0 | 0 |
| Bliss, c | 3 | 0 | 1 | 0 | 6 | 1 | 0 |
| Devereaux, 3b | 3 | 0 | 0 | 0 | 0 | 1 | 1 |
| McArdle, ss | 3 | 0 | 0 | 0 | 3 | 5 | 1 |
| Flaherty, p | 1 | 0 | 0 | 0 | 0 | 2 | 1 |
| Graney, p | 1 | 0 | 0 | 0 | 0 | 1 | 0 |
| Totals | 28 | 1 | 2 | 0 | 27 | 18 | 5 |

SCORE BY INNINGS.

| | 1 | 2 | 3 | 4 | 5 | 6 | 7 | 8 | 9 | |
|---|---|---|---|---|---|---|---|---|---|---|
| Picked Team | 0 | 1 | 4 | 1 | 0 | 0 | 0 | 0 | 0 | —6 |
| Base hits | 0 | 1 | 2 | 1 | 0 | 2 | 0 | 1 | 1 | —8 |
| All Americans | 0 | 0 | 0 | 1 | 0 | 0 | 0 | 0 | 0 | —1 |
| Base hits | 0 | 0 | 0 | 1 | 0 | 0 | 1 | 0 | 0 | —2 |

SUMMARY.

Charge defeat to Flaherty.
Runs—Off Flaherty 5, hits 3, innings 3; off Burns 1, hits 2, innings 3; off Graney, hits 2, innings 3.
Two-base hits—Casey, Delehanty, Hogan.
Sacrifice hits—Zeider, Berry, Danzig.
First base on called balls—Off Flaherty, 3; off Burns, 1; off Graney, 1; off Sutor, 2.
Struck out—By Flaherty, 1; by Burns, 1; by Graney, 4; by Sutor, 8.
Double play—Devereaux to Danzig to McArdle.
Time of game—1h. 35m.
Umpire—Flynn.

SORE FESTERS.

## CHANCE LEAVES, MURPHY IS ILL.

RUPTURE WIDENS BETWEEN THE BIG CUB MOGULS.

**Trade to Cincinnati Club Would Be Good Thing for Baseball as Redville Is Great Ball Town and for Years Has Been Looking for Manager and Pennant.**

[BY DIRECT WIRE TO THE TIMES.]

CHICAGO, Nov. 2.—[Exclusive Dispatch.] Frank L. Chance may never again be seen in action as manager of the World's Champion Cubs. Chance left for California for the winter tonight, but before going he said unless certain changes were made he would never again act as manager of the Cubs while Charles W. Murphy was their president.

"Husk" appeared determined in his stand, and it is likely more serious developments may follow. Chance and Murphy have quarreled over the handling of the club, and the manager says he wants no more to do with Murphy.

President Murphy is ill, and his physician refused to allow him to be interviewed. Perhaps the attitude of Chance is the cause of his illness. The Cub fans may have to wait several days before Murphy makes a statement concerning the difficulties.

"Under present conditions I feel it will be next to impossible for me to continue as manager of the Cubs under the direction of President Charles W. Murphy," said Chance.

It was rumored today in baseball circles the break between President Murphy and Manager Chance might result in a trade with Cincinnati, whereby Husk would go to the Reds in exchange for Hans Lobert, Hobby Hoblitzell, and a good-sized bag of money. The owners of the Cincinnati club have been on the lookout for a high-class manager for some time, and Chance added that in case of a show-down Cincinnati looked good to him.

**State League Trouble.**

CHICAGO, Nov. 2.—[Exclusive Dispatch.] Ban B. Johnson, president of the American League, announced today that the National Commission will meet in Chicago on November 14, in conference with representatives of the California State League. The Coast organization, it is understood, will petition for admission to organized baseball, and the National Commission will consider its petition at this meeting. A report on the charges made against officers of the Chicago National League club of collusion with scalpers in the sale of world series tickets will also be made at the coming meeting.

For "Automobile Eye" Insurance
Ask for Murine Eye Remedy.

**Chalmers-Detroit Automobile,**
which is entered in the election-day endurance run to start this morning with a companion car to cover 200 miles non-stop.

FEAR RISK.

## LOSS OF JOHNS IS SEVERE BLOW.

CALIFORNIA 'VARSITY STAR IS SUFFERING OF INJURIES.

**Coaches Take Step to Prevent Future Tragedy as the Great Three-Quarters Complains of Pains in the Head—Outlook to Beat Stanford Is Looking Bright.**

[SPECIAL CORRESPONDENCE OF THE TIMES.]

UNIVERSITY OF CALIFORNIA, Nov. 1.—On the best authority that can be obtained, outside of the coaches and trainers, who are non-committal, it is reported that Johns, the star three-quarters, will not be permitted to play any more this year. This decision is said to have been reached as a result of the injuries Johns sustained to his skull about a month ago in a game with the Olympics.

Johns was tackled by Snedigar, and in falling hit his head. He was unconscious for some time and passed the week following in the infirmary. Since then he has been out for practice, and has been playing a brilliant game, but his head has troubled him so that the trainers have come to the reported decision.

The loss of Johns will be a big one to the California 'varsity, for last year he was the fastest man on the team, and was responsible for several of the California trys. His place will probably be filled by a freshman.

With the annual football game with Stanford but two weeks off, the feeling of victory is steadily growing stronger on the local campus.

Practice during the last week has been strenuous, marred slightly by heavy mud on Friday. If the day of the big game is rainy, California seems to have an excellent chance to win. Taylor has had the second team playing the first fifteen all week and good games have resulted, although the first team has been victorious.

The second team this year contains several of last year's 'varsity, and for that reason alone puts up a fast game. The men are also stirred by the incentive of getting back on the 'varsity.

The passing and kicking have improved wonderfully, and the weakest point is breaking up dribbling rushes. The games with the Vancouver team have given much practice in this, however, and next week the 'varsity is expected to put up a perfect defense when necessary. As an offensive fifteen, the 'varsity seems to do well, putting lots of snap into every move. The heeling of the scrum can stand improvement, but otherwise the general work is very good. Budelman, Sorenson and Barnicott are notable among the scrum men as having learned to not only play as forwards, but to get into every play, and they pass and kick nearly as well as the backs.

Five freshmen have achieved the distinction of being added to the 'varsity training table. They are Evans of Pomona, Mr. Harris, Elliott, captain of this year's freshman team; Phleger and Watts. All of them played on the victorious freshman team of two months ago and have been used in every 'varsity match since. Phleger seems to have secured a place in the front rank of the scrum, while Harris is generally expected to be played as center three-quarters. He is woefully weak in his tackling, however, and unless he improves, it may keep him from making good. Elliott seems to have a good chance as a five-eighths and Evans and Watts are three-quarter men. Evans also plays a good game at half, and should Dwiggins be hurt, will probably get into the big game if he doesn't make a regular place.

Twitchell, a 'varsity scrum veteran, has been added to the training table, played on the 1911 freshman team. Pauly seems to be a 'varsity certainty. He has been playing fine Rugby all year and has improved steadily.

At present the men who are on the training table are Capt. Butler, Paul of Hollywood, Pauly of San Diego, Evans of Pomona, Farmer of Hanford, Swartz of Fresno, Sorenson of Fresno, Budelman, Elliott, Cerf, Twitchell, Barnicott, Freeman, Harris, Watts, Phleger and Barnicott.

From present indications the final 'varsity line-up will be: Forwards, Barnicott, Farmer, Phleger, Budelman, Sorenson, Freeman, Pauly and Twitchell; half, Dwiggins; five-eighths, Cerf and Elliott; center three-quarters, Harris; wing three-quarters, Watts or Paul, and Webster or Evans; full, Capt. Butler.

UNIQUE MOTOR STUNT.

**Election Day Endurance Run Will Be Held in More Than One Hundred Cities.**

When the polls open in 110 cities of the United States this morning, one of the most unique motor car "stunts" ever held will be inaugurated. In these many cities Chalmers-Detroit Thirties will start on 200-mile non-stop runs.

Two cars will make the test in Los Angeles. They will leave The Times office and proceed about the city for a distance of twenty-five miles and then make the run to Pasadena. After a short trip about Pasadena, the route will lead back to Los Angeles, and thence over a route of twenty-five miles, leading through the residence and business sections. Both cars will then return to Pasadena, the plan being to finish the 200 miles in the afternoon about the hour the last votes are being cast.

In a non-stop run the car itself can come to a stop, but at no time after the crank is first twisted can the engine stop. When being filled with fuel or water or when the drivers stop the engine must continue chugging on.

CELEBRATING ELECTION.

## TWO FOOTBALL GAMES ARRANGED FOR TODAY.

THE Occidental College football team is to meet Pasadena High School at Baer Park this afternoon. The Pasadenans scored an easy victory over the Presbyterian "preps" two weeks ago and are anxious to try their skill against the 'varsity.

Coach Gorton is slowly drilling class into the Presbyterian squad. The men are learning a large variety of plays and in the fine points of the game are displaying skill that is encouraging the students to believe that the team will make a clean sweep in the three big games yet to be played. Gorton has been handicapped by the presence of a squad too small to permit the forming of a second team, but the 'varsity has been holding scrimmages with the "preps" and Manager Goodell has secured a large number of practice matches with high school teams that have helped considerably in the development of the team.

The students are concentrating their interest on the U.S.C. game, which will be played at Bovard Field Saturday afternoon. The memory of the overwhelming victory the Methodists scored two years ago is still rankling in the bosoms of the Presbyterian student body and as the elevens did not meet last year the team will make a strenuous effort to take advantage of the first opportunity to get revenge.

**POMONA SHAKE-UP.**

TRAINING RULES BROKEN.

[SPECIAL CORRESPONDENCE OF THE TIMES.]

CLAREMONT, Nov. 2.—Owing to the loss of two men through the breaking of college and training rules, an entire shake-up of the Pomona preparatory football team has been necessitated, on the eve of the game against the Occidental preps.

Crawford, end, and Wire, fullback, who both played good games against the U.S.C. academy eleven, have been dropped from the squad. To fill the gaps Hendrich will probably be taken from right guard and put in at left tackle, while Merriam, tackle, will go to full. Jones, or possibly Butler, will start in at right guard. Steizner will go from quarter to the end position, while Kingman will be brought into the game to give the signals.

The preps have been working hard since their U.S.C. game, under the direction of Coach Pierce, and expect to put up a good game against Occidental, in spite of the recent shake-up.

**PREPS TO MEET.**

OCCIDENTAL AND POMONA.

The Occidental Academy football team and the Pomona "preps" are to meet this afternoon, at Claremont in their first annual game. The past performances of the elevens indicate that the Presbyterians will have a hard time to break even with the Congregationalists, although the Occidental boys have been storing up energy for the match and intend to make a strong bid for first honors.

A small band of rooters will accompany the Presbyterians to Claremont this morning and the team will return to this city tonight.

Bob Spurgeon, the Pomona halfback, played on the 'varsity two years ago and probably is the best player in both line-ups. Merriam, fullback, is a former Occidental student.

The teams will present the following line-up:

| Occidental. | | Pomona. |
|---|---|---|
| Church, McDowell | R.E.L. | Garrison |
| Walters | R.T.L. | Hendrick |
| Gilkie | R.G.L. | Perrin |
| Lane | C. | Allen |
| Driscoll, Clayton | L.G.R. | Jones |
| McNary | L.T.R. | Miller |
| Underhill | L.E.R. | Steizner |
| Gifford | Q.B. | Kingman |
| Dieterle | R.H.L. | Barnes |
| Bradbeer | L.H.R. | Spurgeon |
| Moore | F.B. | Merriam |

**TOO GOOD FOR 'EM.**

L. A. CAN'T GET GAMES.

Coach Noble and Manager Mitchell of Los Angeles High School have been unable to arrange a game with Santa Ana High School or Whittier College for next Saturday, but an attempt will be made to get a match with some other local team. The High School boys are anxious to pit their skill against Harvard Military School, but the cadets thus far have declined to enter into a contest with the Noble men.

In previous years the teams have met regularly and played interesting games, but in the last two seasons the Harvard team has refused to continue football relations with the Blue and White eleven, on account of a considerable difference in the weights of the elevens. However, High School has a comparatively light team this year, and although the boys outweigh the cadets several pounds to the man, the Harvard boys have been showing class against other local teams, and should be able to hold High School to a small score.

Stan Mitchell has been forced to leave school for two weeks in order to undergo rigid treatment for rheumatism, with which he has been afflicted for some time. Coach Noble will attend to the managerial work on the eleven in Mitchell's absence.

SLEEPING PILL.

## PICATO BEATS EDDIE MILLER.

*San Francisco Boy Knocked Out in Thirteenth.*

*Southerner Very Clever With Vicious Left Jabs.*

*Jap Oyamo Finally Is Given Decision Earned.*

Frank Picato knocked out Eddie Miller of San Francisco in the thirteenth round of their battle before the San Pedro Athletic Club, last night.

Picato had the better of the bout throughout and jabbed Miller with his left until he had the northern boy helpless when he uppercut him to the chin with his right in breaking from a clinch and Referee Tommy Walsh counted Miller out.

As early as the ninth round Picato had his man going, and from then on he cut his face to ribbons with left jabs and a wicked cross with left right, splitting his lip and bringing the blood from the mouth and nose.

In the eleventh and twelfth Miller was groggy and although he fought gamely and swung vicious rights, he was unable to land on the clever Picato and the end came early in the thirteenth.

For three or four rounds at the beginning of the fight the San Francisco boy made a pretty good showing, landing a few good body blows, but he never worried Picato, who began a systematic attack on the face with his shifty left, and he beat Miller to it in every exchange.

Miller seemed to be about eight pounds heavier and appeared to be in rather poor condition. He said a week ago that he feared he did not have time to become acclimated and in condition in time, but from the appearance of the battle last night it is doubtful if he would stand any show with Picato if he were in the best of shape. Picato certainly put up a clever fight and came out of it unmarked.

Jap Oyamo of Los Angeles received the decision over Kid Martin of Long Beach at the end of six rounds.

Kid Arcy of Wilmington and Young Dougherty of Milwaukee boxed ten pretty rounds to a draw in the first preliminary, at 116 to 118 pounds. Arcy was handicapped by a very sore finger on his left hand where he was bitten by a bulldog the day before the fight. He showed the makings of a good boxer.

Charlie Ainslinger refereed the preliminaries. A crowd of about 500 persons was present; special cars being run from Los Angeles.

**SAME OLD GRIND.**

ROAD WORK IS POPULAR.

Jim Barry and Jim Flynn are nearing the end of their training for the ten-round boxing contest which is scheduled to take place at McCarey's pavilion Friday evening.

Barry went on the road yesterday morning and in the afternoon he did his usual exercising at the Southside Athletic Club quarters, ending up with seven rounds of boxing with George Herberts. Flynn also did road work, making a total of ten miles before he returned to the Eastside Athletic Club. In the afternoon he skipped the rope, punched the bag and boxed six rounds with Johnny O'Keefe.

**BRITT IS WINNER.**

TEN ROUNDS WITH SUMMERS.

[ASSOCIATED PRESS NIGHT REPORT.]

LONDON, Nov. 2.—Jimmy Britt, the California lightweight, defeated Johnny Summers of England in ten rounds tonight at Wonderland. The conditions of the fight called for ten rounds at 133 pounds. The men weighed in at 3 o'clock in the afternoon.

Summers had the better of the first two rounds and Britt, seeming to realize his disadvantage, put more energy into his work and shaped up much better in the succeeding rounds.

The Englishman showed great cleverness and in the sixth, seventh and eighth rounds looked to be a winner.

Britt came back, however, and fought his man to the ropes, having a considerable advantage in the ninth and tenth rounds. The American was the winner on points, although a considerable number of the spectators questioned the referee's decision.

For several minutes there was every indication of a riot and it was with the utmost difficulty that quiet was restored. Britt and the referee were loudly hooted as they left the hall.

**BURNS GETS HIS'N.**

JOHNSON TAKES SHORT END.

[ASSOCIATED PRESS NIGHT REPORT.]

CHICAGO, Nov. 2.—Tommy Burns likes Australia, according to a letter received in Chicago from the heavyweight champion, but what is of more importance, he tells about his battle with Jack Johnson for the title, which will take place December 26, at Sydney.

"You know that I have signed to meet Johnson," Burns says, "but you may not know that I am getting my price, as I always said I would. I get £6000 ($30,000) and it is all put up in the referee's office in London. Johnson gets £1000 ($5000) win or lose, an extra £100 ($500) for his end of the moving pictures and three round-trip tickets from London."

**Coulon Barely Wins.**

NEW YORK, Nov. 2.—[Exclusive Dispatch.] Johnny Coulon, bantamweight champion, barely succeeded in outpointing Young O'Leary in their six-round fight at the Roma A. C. tonight. O'Leary succeeded in dropping the champion to his knees twice in the second round and helping him to the floor in the fifth. O'Leary was sent to his knees once in the fifth, but Coulon kept forcing the fighting, and at the end appeared to be the fresher of the two.

**Davis and Yost Draw.**

NEW YORK, Nov. 2.—[Exclusive Dispatch.] Jeff Davis and Joe Yost fought a six-round draw at the stag of the Manhattan A. C. tonight. For three rounds Yost had an advantage, but in the last three rounds Davis overcame the lead of his opponent. The club was protected by an injunction, and the police made no attempt to stop the fights.

**Morris and O'Keefe.**

BAKERSFIELD, Nov. 2.—Billy Morris, a Los Angeles fighter, and Jack O'Keefe, managed by Teddy Murphy, the "boy manager," have been matched for a fight in this city Thanksgiving Day. They are to weigh 148. Morris is being handled by Frank Carrillo, a local sporting man, who thinks the lad is a comer.

SOPHOMORE CHAMPIONS.

**U.S.C. Second-Year Girls Defeat Picked Academy Team in Basketball Game.**

The sophomore girls' basketball team of U.S.C. won the college class championship yesterday afternoon by defeating the fourth picked academy five by the score of 22 to 11.

The contest was fast and much closer than the score indicates, and the enthusiasts were kept on the qui vive every moment. The sophs lead from the start and were never headed, the preps coming within two points of tying the score in the last of the first period, when the score was 9 to 7.

Miss Tucker of the sophs was the star of the game, throwing field baskets in rapid succession, and with unfailing accuracy. Miss Asher assisted in piling up the collegians' count by sure shots on free throws.

Miss Oertly, for the preps, was also clever in ringing the baskets, and threw all the goals but two free throws made by Miss Duignan. The showing of the preps was good, and the coaches are confident of turning out a strong five to represent the academy in the coming league games. The line-up of the teams was as follows:

| Sophs. | | Preps. |
|---|---|---|
| Asher (c.) | forward | Oertley |
| Tucker | forward | Duignan |
| Dennen | center | Knoles |
| Jacobs | center | Gibson |
| Speicher | guard | O'Neil |
| Winstantley | guard | Walters |

Referee, Osborn; umpire, Yoch.

**NEW PITCHING FIND.**

**Young Lockwood Is Expected to Take Place of Thacker at Occidental College.**

Lockwood, who has been the regular pitcher for the Pasadena High School during the last two seasons, registered at Occidental College yesterday, and the Presbyterians believe he will be able satisfactorily to fill the vacancy left by the loss of Roy Thacker, the 'varsity twirler. Lockwood is a southpaw and was considered one of the best scholastic pitchers in the south last year.

The Presbyterians are to open baseball season simultaneously with the beginning of track season this year as the increased number of students will make this arrangement possible. Coach Gorton will have charge of the baseball and track teams as well as the football squad. He engaged in all departments of athletics during his college course at Colgate, and has had experience as a coach in all branches of college sports.

**FINE REVOLVER SCORES.**

**Twenty-eight Consecutive Bullseyes Made by A. B. Douglas on Bishop Street Range.**

The monthly handicap shoot of the Los Angeles Revolver Club was held Sunday afternoon on the Bishop-street range.

A. B. Douglas made the largest score that has ever been shot on the range, having a total of 274 points. He made 28 consecutive bullseyes, and 29 out of a possible 30. W. E. Smith made the next highest score, having a total of 260 points.

The following are the results: A. B. Douglas, 92, 94, 88, total 274; W. E. Smith, 83, 90, 87, 260; W. R. Cutts, 80, 85, 82, 247; C. W. Linder, 97, 86, 97, 244; J. B. Fox, 91, 80, 73, 244; J. E. Holcomb, 77, 81, 70, 228; H. J. Norton, 77, 56, 70 (handicap 45,) total 248; H. S. Foudersmith, 69, 55, 53 (handicap 60,) 237; H. D. Phaxter, 79, 81, 73 (handicap, 15,) 248.

**NEW AUTOMOBILE CLUB.**

**To Take All Control of Racing and to Handle the Vanderbilt Race Hereafter.**

[ASSOCIATED PRESS NIGHT REPORT.]

NEW YORK, Nov. 2.—William K. Vanderbilt and Jefferson Demont Thompson are leading spirits in a new automobile club, which is being formed and which, it is said, will fill the same position toward automobile racing that the Jocky Club occupied toward horse racing.

Under the agreement between the Automobile Club of America, and the American Automobile Association, the former at the end of the year is to retire from the control of racing, and is to turn over to the new club the grand prize race, while the association at the same time is to turn over to the new club the Vanderbilt Cup race.

**Latonia Results.**

CINCINNATI, Nov. 2.—Latonia results:

Five and a half furlongs: The Peer won, Be Brief second, Killington third; time, 1:07 3-5.

Five and a half furlongs: T. M. Green won, Crystal Maid second, Alice third; time, 1:07 1-5.

Six furlongs: Grande Dame won, Mirth second, Snake Mary third; time, 1:14 1-5.

Six furlongs: Hambridge won, Please second, Berwick third; time, 1:13 3-5.

Mile and seventy yards: Alma Dufour won, Deacon second, Besterling third; time, 1:45.

Mile and a furlong: Brancas won, Water Cooler second, The Shaughran third; time, 1:53 2-5.

**Results at Jamaica.**

JAMAICA (N. Y.) Nov. 2.—Results:

Six furlongs: May River won, Yankee Daughter second, LaSata third; time, 1:14 2-5.

Mile and a sixteenth: Battle Axe won, Yorkist second, Chanida third; time, 1:50 2-5.

Six furlongs: Halifax won, Black Mary second, Burgher third; time, 1:14.

Mile and one sixteenth: Far West won, Monfort second, Carl G. third; time, 1:48.

Mile and a sixteenth: St. Joseph won, Malaga second, Tivoli third; time, 1:49 3-5.

Five furlongs: Hoffman won, Chaffinch second, The Robin third; time, 1:01 4-5.

**Record Is Approved.**

LONG BEACH, Nov. 2.—Physical Director Merwin of the local Y.M.C.A. today received notice from the International Committee of the Y.M.C.A. physical department that the record of Bert Dodd of this city for the 880-yard run, made at the triangle meet of Pasadena, Los Angeles and Long Beach last May, had been approved and credited officially, and also counts as a Pacific section outdoor record. Young Dodd is a Y.M.C.A. boy and a High School freshman. He broke the national Y.M.C.A. record for half-mile, making it in 2m., 3s.

**Britons Are Scandalized.**

LONDON, Nov. 3.—Much dissatisfaction is expressed in the newspapers and in circles where the fight is discussed, at the referee having pronounced Britt the victor over Johnny Summers in last night's fight, but according to Sporting Life, although it was a splendid exhibition on both sides and Summers showed remarkable speed and cleverness at long range fighting, the referee gave Britt credit for an immense amount of infighting, the value of which he was in a far better position to judge than a majority of the spectators.

**WISE TALKS**
**BY THE "OFFICE BOY"**

A teacher in a public school in Ireland asked the pupils who was the best friend Ireland ever had. One of the boys replied, "I don't just now remember the gentleman's name, but he discovered America." You and I are fortunate in the knowledge that we are living in the choicest section of this great country. Here we have no winter blasts to cool our blood. Everywhere we look, we see beautiful flowers. Our trees and lawns are always green. Nature is kind to us in every way twelve months in the year. We have the greatest transportation facilities of any part of the globe, and then there is the Silverwood Stores. If you are one of our customers that name looks better every time you see it. It is back of every article we sell, and every good word you say about it. Every article of merchandise we sell is insured and if it fails to give perfect satisfaction, you are requested to return it and get the matter adjusted to your entire satisfaction. Every once in a while, a man writes us that a salesman refused to adjust a matter to his satisfaction. We like to get those letters and the Old Man will greatly appreciate it if you report any discourtesy direct to him. We want you to feel that there is at least one firm in the West that does business on the Golden Rule plan, because we do. We respectfully solicit your patronage.

**F. B. Silverwood**
Four Stores.
221 South Spring, Broadway & 6th — Los Angeles
Bakersfield — Long Beach

**F N 4-cylinder Motorcycles.**
Second-hand, fully guaranteed.
$200, $225, $250.
New 1908½ model, $375.
NATIONAL AUTO CO.,
957 S. Main St.

**New Ramblers**
In their own New Home.
Moved Last Monday to
**1140-42 South Hope St.**
W. K. COWAN.

**Mitchell's**
MOTOR CARS
Broadway 5419 Home 10512
Greer-Robbins Company 1501-5 So. Main St.

**ELMORE**
"The Car That Has No Valves"
ELMORE MOTOR CAR CO.
742-44-46 South Olive Street

**PIERCE**
W. E. BUSH, So. Cal. Agency.
Garage and Repairing.
1227-29 SOUTH MAIN.
Home F7901 Main 8475
Members A. D. A. of S. C.

**FRANKLIN**
MOTOR CARS.
4-Cylinder, Air Cooled.
R. C. Hamlin, agent for Southern California. Home B4402, South 909.
1806 South Main Street.

**"LOCOMOBILES"**
FOR SALE—One Limousine Type H, 1907; one type H seven-passenger touring car, model 1907; one type E 1908 5-passenger touring car, all in first-class condition with full equipments at reasonable prices. L. A. MOTOR CAR COMPANY, Pico and Hill streets.

**Tourist**
OUR FACTORY IS OPEN FOR YOUR INSPECTION.
Come and see us make them.
Cor. Main and 10th Streets.
AUTO VEHICLE COMPANY.

**REO AND KISSELKAR**
AUTOMOBILES.
LEON T. SHETTLER 633 S GRAND AVE

**The Autocar**
HOLST BROS., Agents Southern California.
H. E. GILLEY, Sales Manager.
130 East Ninth St. Phone F7906.
Repair Department in Connection.

**THOMAS**
WESTERN MOTOR CAR CO.
727-731 South Olive St.

Auctions

**Auction**
**Furniture and Carpets**
830-32 South Main St.
Wednesday, Nov. 4
10 A. M. and 2 P. M.

A large consignment of household goods positive sale, consisting of enameled iron brass beds, polished oak, maple and dressers and bedroom suits, rockers and chairs, Morris chairs, ladies' desks, stands, couches, combination bookcase desk, hall trees, oval and square tables, chiffoniers, dressing tables, upright piano, one square piano, clocks, curtains, portieres, pretty pictures, stered parlor pieces, dishes, quartered mahogany and mission buffets, leather seat rockers, flat top cabinet and upright folding beds, chines, office safes, wardrobes, card table, typewriter, invalid's chair, Brussels, velvet, Axminster, tapestry grain carpets and art squares, rugs, stoves, gas ranges, gas plates, heaters, en table, safes, utensils, etc., etc. thing for the home at your own price.
RHOADES & RHOADES, Auctioneers.
Phones F1259, Main 1259.

**Auction**
**Tuesday, Nov. 3rd**
AT 10 O'CLOCK A. M.
524 W. Slauson Ave.
DESIRABLE
FURNISHING OF 6 ROOMS
Consisting of upright piano, upholstered parlor pieces, Morris chair, lace curtains, portieres, bed lounge, extension table, sideboard, chairs to match, bedroom suits, dressers and commodes, center stands, upright folding bed, springs and mattresses, bedding, carpets, hall tree, pictures, range, kitchen table, dishes and utensils, one Jersey cow. Take Moneta-ave. car. RHOADES & RHOADES, Aucrs. Office 832 S. Main St., Los Angeles. Phones F1259, Main 1259.

**Auction**
**Tuesday, November 3rd**
At 10 A.M. and 2 P.M.
At 730 South Spring St. and 729 So. Main
We have consigned to us for positive sale 10 rooms of fine furniture consisting in part of fine dressers, commodes, iron beds, springs, mattresses, fine leather-seat rockers and chairs, in mahogany and oak; chiffoniers, library tables, extension tables, sideboards, buffets, 300 yards carpets, fine Smyrna, Axminster, Brussels and ingrain rugs, drop-leaf tables, kitchen table, center tables, typewriters, bookcases, ladies' desks, gas ranges and plates, lace curtains, portieres, dishes and cooking utensils, bedding of all kinds and in fact everything useful in furnishing a home or rooming-house. Dealers and public invited to attend this sale. No goods sold on limit. No connection with any other house in city. L. A. AUCTION & COM. CO. Office 730 S. Spring. W. O. Trask, Auctioneer. Phone F1719, Bdway. 1867.

**Auction**
**Wednesday, November 4th**
At 10 a. m.
At 138 West 36th St.
Elegant and costly furniture of 5 rooms, consisting in part of elegant leather-seat parlor, oak massive rockers, one quartered oak upholstered davenport, quartered oak library table, large mirror, 2 music cabinets, mahogany and oak, 1 combination bookcase, 1 hidden leaf extension table, quartered oak chairs to match; Morris chair, oak sideboard, solid mahogany center tables, enameled beds, springs and sanitary mattresses, quartered oak swell front dressers, dressing table to match, child's iron crib, McDougall kitchen cabinet, linoleum, gent's bicycle, lot garden tools, fine lot of bedding, all kinds bedding, lace curtains, fine lot of plumber tools, Brussels, Axminster, Wilton velvet rugs all sizes; refrigerator, washing machine; these goods are fine enough for anyone wanting good goods. Sale positive, no reserve or limit. Main-st. car. L. A. AUCTION & COM. CO. Office 730 S. Spring st. W. O. Trask, Auctioneer. Phone F1719, Bdway. 1867.

**Auction**
**Of High-grade Oak & Walnut Furniture**
Of a Twelve-Room Residence
WED. NOV. 4TH AT 10 A. M.
at 615 S. Figueroa St.
Consisting in part of handsome parlor suit in velours, carved parlor table, handsome parlor cabinet, large hall tree, hand carved; curtains and draperies, Axminster, moquette and Brussels carpets and rugs, oak chiffoniers and dressers, desks, hall and stair carpets, bedding, wardrobes, oak rockers, large extension table and chairs, sideboard, china, glassware, ranges, kitchen utensils, etc.
C. M. STEVENS, Auctioneer.
Office 203 Tajo Bldg. Both phones.

**Auction**
504 East 16th St.
**Tuesday, November 3rd**
2 P. M.
Desirable furnishings of a 6-room flat, consisting of polished quartered oak dressers and chiffoniers, all bronze and enameled beds, mattresses, bedding, wardrobe, oval pedestal mission oak extension table, chairs to match, combination bookcase desk, mahogany, oak and wicker rockers and chairs, lace curtains, Axminster and art squares, rugs, dishes, gas plate, tables, utensils, etc., etc. Sale at 2 p.m. Take Maple-ave. cars. RHOADES & RHOADES, Auctioneers. Office 830-32 South Main St.

**Auction**
**Of High-grade Furniture**
THURSDAY, NOV. 5th at 10 A.M.
1426 E. 40TH ST.,
comprising 1 high grade upright piano, carved oak bedroom set, cost $— , library table, couches, music cabinet, polished oak rockers, enameled beds, bedding, oak sideboard, extension table and dining chairs, large Brussels rugs, curtains and portieres, china, glassware, gas range, kitchen utensils, chickens, etc.
C. M. STEVENS, Auctioneer.
Office 203 Tajo Bldg. Both phones.

**Thos. B. Clark**
AUCTIONEER
632 So. Spring Street
F1907 Broadway

RAILROAD RECORD.

# TO ELECTRIFY GIANT TUNNEL.

*Pennsylvania Awards Five Million for Work.*

*Westinghouse Company Is Successful Bidder.*

*Must Complete the Task in Twenty Months.*

[BY DIRECT WIRE TO THE TIMES.]

NEW YORK, Nov. 2.—[Exclusive Dispatch.] A $5,000,000 contract to electrify the Pennsylvania Railway Tunnel under the North River, was awarded today to the Westinghouse Electric and Manufacturing Company. The work involves placing all the electric paraphernalia in the tube extending from Harrison, N. J., through forty-fourth street and out to Jamaica, L. I., and equipping the train service.

The railroad company stipulates that the work must be completed in twenty months. It is the present hope to have trains running in the tunnel within two years.

The Westinghouse Company will build one hundred electric locomotives, the largest ever made, each with a capacity of four thousand horse power. It is estimated that, hauling the heaviest train that may be made up, they will be capable of 120 miles an hour. The tunnel will be able to handle 1600 trains a day.

COMPANY IN TROUBLE.
RECEIVERS APPOINTED.

[ASSOCIATED PRESS NIGHT REPORT.]

NORWICH (N. Y.) Nov. 2.—Receivers were today appointed for the Hudson River Electric Power Company. The corporation was organized in 1903 and controls the Hudson River Water Power Company, Hudson River Electric Company, and Hudson River Power Transmission Company, together with various subsidiary companies owned by the last two named supplying Central and Eastern New York cities with power.

The authorized capital stock was $15,000,000, of which $5,290,000 was issued. The total funded debt of the corporation, according to its last statement, was $9,982,500. Net earnings for 1907 were $484,500.

INCREASES CAPITAL.
HEAVY FEE.

[ASSOCIATED PRESS DAY REPORT.]

SACRAMENTO, Nov. 2.—The Clear Lake and Southern Railroad Company, operating in Mendocino county today increased its capital stock from $3,500,000 to $10,000,000. For the privilege of doing it paid a filing fee to Secretary of State Curry of $50000. The Clear Lake and Southern, it is said, intends to increase its possessions considerably, and compete with the Napa-Lake Port lines.

READ AS THEY RUN.

Bulletins Will Post Election Returns on Trains This Evening.

Among the history of Presidential campaigns are the arrangements made by some of the railroads to furnish election returns to passengers on their limited trains, on election night. To do this western roads will run a special service of their own, while eastern roads have contracted with the various newspapers for an election news service.

The passengers on the Santa Fé's California Limited, the Los Angeles Limited on the Salt Lake, and the Pacific Coast Line trains on the Southern Pacific, will be supplied with the bulletins.

The reports will be sent to all stations along the line and copies will be handed to the conductors at each stop, in this way the travelers will receive the news only a few minutes behind the people who watch the newspaper bulletins.

The most elaborate preparations to give returns to passengers have been made by the Burlington route. The road has installed a direct railroad telegraph wire in the office of the Chicago Tribune over which their own operators will flash the Tribune returns to trains over all parts of the system. These bulletins will be posted at conspicuous places in each train. The innovation is one which will be very much appreciated by the voter who has made a special trip to his home town for the sole purpose of voting and who is obliged to depart the same day.

MINING PARTY.

Commander Donald McEvoy, a well-known mining man of this city, gave a birthday party to a score of his friends in the Angelus Grill last night. It was his forty-eighth anniversary, and he gathered around him some of those he has met during his long career in the gold mines of North and South America.

EXPLORERS HEARD FROM.

Steffanson-Anderson Arctic Expedition Sends Tidings from Point Barrow by Letter.

[ASSOCIATED PRESS NIGHT REPORT.]

NEW YORK, Nov. 2.—The anxiety of the authorities of the American Museum of Natural History regarding the fate of the Steffanson-Anderson Arctic expedition, who at last reports were short of supplies, has been relieved by news from Point Barrow, Alaska.

Frederick H. Sherwood, secretary of the museum, announced today that a letter had been received from Mr. Steffanson, dated Point Barrow, August 29, saying that the expedition ship had come after all and had broken and that from the wreck about four tons of provisions had been obtained.

Mr. Sherwood said these provisions meant that the expedition two years hence. Mr. Steffanson wrote that he had chartered a small sloop, and, laden with supplies, had started east. His plan was to go back to Herschel Island and make connections with the rest of the party, Dr. R. M. Anderson and Mr. Storkerson, and spend the winter in the Colville River district west of Herschel Island.


Auctions

uction
niture and
Carpets
South Main St.
esday, Nov. 4
A. M. and 2 P. M.
agement of household goods for
consisting of enameled iron and
polished oak, maple and walnut
bedroom suits, rockers and easy
chairs, leather couches, parlor
tables, leather desks, center
combination bookcases and
oval and square extension
dining tables, one fine
one square piano, clocks, lace
curtains, pretty pictures, upholstered
pillows, draperies, quartered oak,
and mahogany, leather, sideboards,
furniture, flat top office desks,
upright folding beds, sewing machines,
safes, wardrobes, mirrors, typewriters, invalid's chair, hall
stand, Axminster, tapestry and ingrain
and art squares, rugs, rush
bamboo, gas plates, heaters, kitchen
utensils, etc., etc. Every
a home at your own price.
GEE & RHOADES, Auctioneers.
Main 1269.

uction
day, Nov. 3rd
0 O'CLOCK A. M.
24 W. Stanson Ave.
DESIRABLE
HING OF 8 ROOMS
upright piano, upholstered parlor
Morris chair, lace curtains and
lounge, extension table, sideboard
to match, bedroom suits, odd
commodes, center stands, upholstered, springs and mattresses, oil
pets, hall tree, pictures, stool
tables, dishes and utensils; also
ow. Take Moneta-ave. cars.
RHOADES, Auers. Office 1
st., Los Angeles. Phones P125,

uction
, November 3rd
D A.M. and 2 P.M.
South Spring St.
729 So. Main
signed to us for positive sale
the furniture consisting in part
commodes, iron beds, springs,
leather-seat dining chairs,
dressing and oak; chiffoniers, B.
extension tables, sideboards,
rds carpets, fine Smyrna, Axminster and ingrain rugs, drop-leaf
table, center tables, 3 typewriters, ladies' desks, gas ranges
and heaters, portieres, dishes
utensils, bedding of all kinds
everything useful in furnishing
keeping-house. Dealers and peddlers
and this sale. No goods sold
connection with any other
L. A. AUCTION & COM. CO.
ers. W. O. Trask, Auctioneer.
Sprway. 1267.

uction
y, November 4th
At 10 a. m.
8 West 36th St.
tly furniture of 5 rooms, viz.:
of elegant leather-seat polished
chairs, one quartered oak library
set, quartered oak dining
set, 2 heater cabinets in
oak, 1 combination bookcase,
extension table, quartered oak
Morris chair, oak sideboard,
center tables, enameled beds,
sanitary mattresses, quartered
dressers, dressing table, 1
iron cot, McDougall
couch, nest's bargain, lot grades
bedding, all kinds beautiful
line lot of plumber goods, hair
mattress, Wilton velvet rugs, all
sewing machines, these
enough for anyone desiring
positive, no reserve during
A. AUCTION & COM. CO.
Fifth, Bdway. 1267.

uction
-grade Oak &
ut Furniture
ive-Room Residence,
V. 4TH AT 10 A. M.
S. Figueroa St.
t of handsome parlor chairs
parlor table, handsome piano
hall tree, hand carved; fine
sperine, Axminster, imperial
and rugs, oak chiffonier
desks, hall and stair carpets
oak rockers, large and
and chairs, sideboard, china,
kitchen utensils, etc.
STEVENS, Auctioneer.
Bldg. Both phones.

uction
East 16th St.
November 3rd
2 P. M.
ings of a 6-room flat, consisting of a quartered oak dresser and
stand and enameled iron
bedding, wardrobe couches,
oak extension table,
combination bookcase and
and wicker rockers and
Axminster and ingrain
dishes, gas plate, kitchen
etc., etc. Sale at 2 P.M.
RHOADES & CO., Auctioneers.
Office 836-38 South
Main 1269.

uction
gh-grade
rniture
NOV. 5th at 10 A.M. at
E. 40TH ST.,
h grade upright piano, 3
room set, cost $150; oak
sideboard, extension table,
rockers, enameled beds,
dressers, large Brussels rugs,
portieres, china, glassware and
kitchen utensils, chickens and
STEVENS, Auctioneer.
Bldg. Both phones.

B. Clark
TIONEER
Spring Street,
Broadway 1967


# GOOD WAY TO VOTE.

| | | | | | |
|---|---|---|---|---|---|
| Senate Constitutional Amendment No. 1.—Separation of State and local taxation. | Yes. | | Assembly Amendment No. 1.—For a direct primary. | Yes. | |
| | No. | X | | No. | X |
| Senate Amendment No. 14.—Advancing compensation of State officers. | Yes. | | Assembly Amendment No. 7.—Selection or appointment in the several counties of Boards of Supervisors, Sheriffs, County Clerks, District Attorneys and others officers. | Yes. | X |
| | No. | X | | No. | |
| Senate Amendment No. 15.—Length of legislative sessions, compensation of members of the Legislature, and limiting expense of employees of the Senate and Assembly. | Yes. | X | Assembly Amendment No. 8.—Concerning public schools, the revenue of the State School Fund, the General State School Tax, and levying of a special State school tax. | Yes. | |
| | No. | | | No. | X |
| Senate Amendment No. 17.—Assessment of tax of a mortgage, deed of trust, contract or other obligation by which a debt is secured, and taxes due upon such assessment. | Yes. | | Assembly Amendment No. 9.—Organization of State Board of Education, text-books and County Boards of Education. | Yes. | |
| | No. | X | | No. | X |
| Senate Amendment No. 20.—Relating to State indebtedness. | Yes. | X | Assembly Amendment No. 10.—Approval and return of bills by the Governor and the exercise of the veto power. | Yes. | X |
| | No. | | | No. | |
| Senate Amendment No. 21.—Extension of the terms of existence of corporations. | Yes. | X | "An Act to change the seat of government of the State of California from the city of Sacramento to the town of Berkeley." | Yes. | |
| | No. | | | No. | X |
| Senate Amendment No. 22.—Limitation of the expense of employees of the Senate and Assembly. | Yes. | X | "For the San Francisco Seawall Act." | | |
| | No. | | "Against the San Francisco Seawall Act." | | X |
| Senate Amendment No. 23.—Liability of stockholders of exposition corporation. | Yes. | X | "For the India Basin Act." | | |
| | No. | | "Against the India Basin Act." | | X |
| Senate Amendment No. 24.—Lotteries and to fictitious sales of corporate stock, etc. | Yes. | | | | |
| | No. | X | | | |

NEARLY TIME.

# HOW TO VOTE ON THE AMENDMENTS.

FOURTEEN Constitutional amendments and three acts are submitted to the people to be voted on in today's election.

The Times has painstakingly explained all these propositions and given its judgment as to their merits. It now summarises them, and its counsel as to how voters should act—of course, it being the first suggestion of The Times that each voter study them carefully and form his own conclusions.

Senate Amendment No. 1, relating to a change in the system of taxation of railroads, banks, etc. VOTE NO.

Senate Amendment No. 26, relative to the tax on mortgages. THE TIMES HAS FAVORED THIS AMENDMENT BUT SOME EXPERTS SAY THERE IS A BUG IN IT. VOTE NO.

Assembly Amendment No. 3, to provide for direct primaries and abolish conventions. VOTE NO.

Senate Amendment No. 24, relating to lotteries and bucket shops. VOTE NO.

Senate Amendment No. 14, advancing the salaries of State officers. VOTE NO.

Senate Amendment No. 16, regulating the length of legislative sessions and fixing the pay of legislators. VOTE YES.

Senate Amendment No. 29, extending credit for public improvements. VOTE YES.

Senate Amendment No. 31, extending the lives or certain corporations. VOTE YES.

Senate Amendment No. 33, limiting the daily expense account of the Legislature. VOTE YES.

Senate Amendment No. 32, fixing the credit of exposition companies. VOTE YES.

Assembly Amendment No. 7, making a technical change in the manner of appointing township officers. VOTE YES.

Assembly Amendment No. 8, cutting all but "elementary schools" out of benefit from the State school tax. VOTE NO.

Assembly Amendment No. 28, extending the time in which the Governor may sign or veto bills. VOTE YES.

Assembly Amendment No. 34, changing the manner of organization of the State Board of Education. VOTE NO.

Act removing the State Capitol from Sacramento to Berkeley. VOTE NO.

Two acts relating to San Francisco harbor, the Seawall Act and the India Basin Act. VOTE NO.

Many thoughtful citizens, realising that the present State Constitution is a fearfully patched and inconsistent instrument, have resolved to vote against all further patching, stamping "no" against every amendment, and to agitate for a convention to formulate an entirely new Constitution.

## CHAFIN QUITS JOKING.

**Predicts Party Defeated Today Will Never Put Another National Ticket in the Field.**

[ASSOCIATED PRESS NIGHT REPORT.]

MILWAUKEE, Nov. 2.—Eugene W. Chafin, prohibition candidate for President, closed his campaign tonight in Milwaukee, speaking in his native State to an audience which included the famous Phantom Outing Club, of which he is a member.

"On the eve of the election," he said, "I make this prophesy: The party that goes down to defeat tomorrow will never again put a candidate for President in the field. The entire face of the politics of the nation will change before another four years is passed.

"The Prohibition ticket tomorrow will receive the largest vote it has ever been given by tens and tens of thousands, and the old parties will awaken on Wednesday morning to the realisation that there is something more than a body of what they call fanatics backing this anti-liquor party.

"The old parties will realize that the political battles of the future will be waged over this question, and that this liquor issue will be the great issue until the day when the saloon is abolished forever. Then, and not till then, will we stop our fight for the wiping out of the liquor traffic."

## HEARST'S ANSWER.

NOT GUILTY, OF COURSE.

[ASSOCIATED PRESS NIGHT REPORT.]

NEW YORK, Nov. 2.—W. R. Hearst, in a statement tonight, replied to the charge made by Democratic National Chairman Mack today that Hearst had organised a new party to obtain revenge upon Mr. Bryan for the latter's failure to aid Hearst in his Presidential aspirations four years ago.

"It was not at all necessary for me to have been 'nominated,'" declared Hearst. "I was willing to support any other progressive Democrat. If the anti-Parker forces had united on any one man Parker would have been defeated for the nomination."

Mr. Hearst declared his loss of confidence in Mr. Bryan prompted him to form a new party.

"I have abandoned Democracy," his statement says, "because it is no longer the party of reform. I am not in favor of Mr. Taft. I never have been in favor of him. I am not in favor of Mr. Bryan, although I was once a supporter of him. Even then I was a supporter not of the man, but of his principles, and I am at variance with him now, as I have said, not because I have changed my opinions, but because he is continually changing his mind.

"Those who believe as I do, have formed a new party and I declare that the new party is the only one which earnestly and sincerely advocates reform and the only one which has in this campaign done anything whatever to expose corruption and promote reform. I am proud of the work of the Independence party in this campaign. It has done the only work that has been done that will really inure to the benefit of the people. It has laid the foundation for great reform. It has made history. It has done much for one campaign and sown the seed for a rich harvest in future achievements."

## PLAN SUSPENSION BRIDGE.

**San Francisco Chamber of Commerce Will Advocate Building One Across Carquinez Straits.**

[BY DIRECT WIRE TO THE TIMES.]

VALLEJO, Nov. 2.—[Exclusive Dispatch.] During the visit of the San Francisco Chamber of Commerce to Mare Island yesterday, Frank R. Devlin made the first mention of a new project that will be advocated with great noise by local boosters from now on. It is for building of a State bridge across Carquinez Straits from South Vallejo to Vallejo Junction. The bridge would be a suspension affair, from bluff to bluff, and without any impediment to water navigation. It would be erected by the State and leased to the railway companies. A road for wagons and foot passengers would be constructed, and it is said that it would be self-supporting from the start.

Vice-President Calvin of the Southern Pacific, Traffic Manager Bissel of the Santa Fé and other railway men were present when the matter was brought up, and they seemed to favor the proposition, although they refused to commit themselves at this time.

**Sunday Pattern Section.**

Each subscriber and purchaser of the Sunday Times will hereafter receive a four-page TRANSFER PATTERN SECTION. It is a unique, exclusive, attractive feature of particular interest and value to women. It will not injure the most delicate fabrics, and is simple that a child can successfully manipulate the process.

HOT WATER.

# PROHIBITIONISTS WHOOP IT UP.

PICTURESQUE PARADING ENDS THEIR CAMPAIGN.

**Many Women and Children in Line and Water Wagons and Banners Help to Make a Unique Display. Three Meetings All Going at the Same Time.**

The Prohibitionists made a great showing in their campaign-closing parade last night. It was possibly short on voters, but it was long on all that goes to make up a parade. The major portion of those who walked in line were women and girls, and the boys came next, and there was no lack of enthusiasm. With banners and flags flying, they marched down Spring street, between masses of people lining both sides of the street, and assembled at the Monarch Rink, Fourth and Hill streets.

The parade was led by a dozen men and women on horseback, the leader carrying a banner which read: "We are the Chafin and Watkins Club of Bell."

The consolidated Salvation Army Band, a really good musical aggregation, was followed by a large body of men and women of the army, and the Veteran Drum Corps headed a large body of boys and girls, who proclaimed themselves the coming citizens of a rum-free country.

Three street-sprinkling wagons were in line, decorated with banners of various kinds, suggesting that men "get on the water wagon."

One float was made up of a big hay wagon, on one end of which was a barrel of whisky and on the other a man dressed to represent Uncle Sam. The two were connected by a big cable rope, and the banner read: "Prohibitionists, cut this rope." Cheers greeted the float all along the line.

The Herman contingent carried a banner proclaiming "Hermon, the Banner Prohibition Precinct in the United States."

Another banner bore the following: "Wine is a mocker, and at the last it biteth like a saloon." The last word was formed by the coils of a serpent.

The Woodlawn Loyal Temperance Legion and the Boyle Heights Loyal Temperance Legion each occupied large floats, the latter driven by a young man puffing at a cigarette.

There was something pathetic in the little group that marched under the banner of the Spanish Prohibition Club. Right in front were two dark-skinned mothers, each carrying a baby in her arms.

There were several automobiles and carriages filled with men and women, and enthusiasm ran high all along the line of march.

At the rink there was room for only a portion of the crowd, and soon two overflow meetings were in progress at the corner of Fourth and Hill streets.

The speakers in the rink were Rev. L. F. Lafontaine and M. W. Atwood, while J. H. Blanchard and others were dug up to speak on the street.

A fine-looking, gray-haired woman held a crowd, while she eloquently told them of the duplicity of the politicians, who had many words of praise for their "lovely, horny hands," just before election times, but were too busy to notice them afterward.

Mr. Lafontaine declared that the time is not far distant when the national platforms of the old parties will contain a Prohibition plank, and the declaration caused pandemonium to break loose in the rink. He assailed the record of both the leading candidates on the Prohibition question, and declared that the only salvation for the nation is in the election of Chafin and Watkins.

HERE YOU ARE.

# POLLING PLACES THROUGHOUT CITY.

Following is a list of voting places of all the city precincts, where the polls will be open from 6 a.m. to 6 p.m.:

Precinct No. 1—No. 6217 Pasadena avenue.
Precinct No. 2—No. 113 West Ava. 57.
Precinct No. 3—No. 5200 Pasadena avenue.
Precinct No. 4—Northeast corner Avenue 33 and Dayton avenue.
Precinct No. 5—Tent, east side Avenue 36, between Lacy street and S. P. R.R.
Precinct No. 6—No. 5618 Pasadena avenue.
Precinct No. 7—No. 2127 Downey avenue.
Precinct No. 8—No. 2218 Downey avenue.
Precinct No. 9—No. 2113 Downey avenue.
Precinct No. 10—No. 2032 Downey avenue.
Precinct No. 11—No. 2032 East Main street.
Precinct No. 12—No. 2015 East Main street.
Precinct No. 13—No. 910 Buena Vista street.
Precinct No. 14—No. 1006 Sunset boulevard.
Precinct No. 15—Tent, Northwest corner Mohawk and Reservoir streets.
Precinct No. 16—Tent, Northeast corner Temple and Chaco streets.
Precinct No. 17—No. 1309 Temple street.
Precinct No. 18—No. 535 Alpine street.
Precinct No. 19—Storeroom, No. 411 Buena Vista street.
Precinct No. 20—No. 119 Temple street.
Precinct No. 21—No. 724 Sunset boulevard.
Precinct No. 22—West entrance to Courthouse.
Precinct No. 23—Dwelling, No. 146 North Hope street.
Precinct No. 24—No. 1005 Diamond street.
Precinct No. 25—No. 1209 Temple street.
Precinct No. 26—No. 1710 Temple street.
Precinct No. 27—City Hall.
Precinct No. 28—No. 427 South Main street.
Precinct No. 29—No. 519 West Sixth street.
Precinct No. 30—Barn in rear of No. 327 South Bunker Hill avenue.
Precinct No. 31—Tunnel stable, No. 822 South Figueroa street.
Precinct No. 32—No. 621 South Flower street.
Precinct No. 33—No. 21194 West Sixth street.
Precinct No. 34—Tent, north side Second street, between Ohio and Kern streets.
Precinct No. 35—No. 625 Lucas avenue.
Precinct No. 36—Northeast corner First and Belmont streets.
Precinct No. 37—Hotel Leighton, corner Sixth and Lake streets.
Precinct No. 38—No. 632 Alvarado street.
Precinct No. 39—Barn, corner Third street and Virgil avenue.
Precinct No. 40—No. 748 South Spring street.
Precinct No. 41—No. 130 West Eighth street.
Precinct No. 42—No. 1112 Lincoln street.
Precinct No. 43—Westlake Stables, south side West Seventh street, near Valencia.
Precinct No. 44—No. 1204 West Seventh street.
Precinct No. 45—Tent, east to No. 820 South Broadway.
Precinct No. 46—Building, No. 1130 South Olive street.
Precinct No. 47—No. 903 South Flower street.
Precinct No. 48—No. 1250 South Figueroa street.
Precinct No. 49—No. 1307 West Eleventh street.
Precinct No. 50—Tent, northeast corner Eleventh and Valencia streets.
Precinct No. 51—Tent, southwest corner Eleventh street and Burlington avenue.
Precinct No. 52—Tent, northwest corner Eleventh and Lake streets.
Precinct No. 53—Barn in rear of No. 1004 Alden avenue.
Precinct No. 54—No. 2591 West Pico street.
Precinct No. 55—No. 2533 West Pico street.
Precinct No. 56—Tent, southwest corner Tenth street and Western avenue.
Precinct No. 57—Tent, northwest corner Fourteenth and Hill streets.
Precinct No. 58—Palace Stables, No. 139 West Eighteenth street.
Precinct No. 59—Barn, No. 514 West Sixteenth street.
Precinct No. 60—Southwest corner Seventeenth and Georgia streets.
Precinct No. 61—No. 1518 West Pico street.
Precinct No. 62—Tent, northwest corner Eighteenth and Toberman streets.
Precinct No. 63—Building, south side West Sixteenth, between Constance street and Union avenue.
Precinct No. 64—Southwest corner Pico and Reid streets.
Precinct No. 65—No. 2542 West Pico street.
Precinct No. 66—Barn, No. 1239 Hobart boulevard.
Precinct No. 67—Tent, southwest corner Sixteenth and St. Andrew's Place.
Precinct No. 68—Tent, northwest corner Twenty-third and Cimarron streets.
Precinct No. 69—Tent, northwest corner Cimarron and Thirtieth streets.
Precinct No. 70—Tent, No. 2545 Western avenue.
Precinct No. 71—Tent, northeast corner Twenty-second street and Western avenue.
Precinct No. 72—Tent, northeast corner Twenty-seventh street and Dalton avenue.
Precinct No. 73—Barn, rear of southwest corner Thirty-fifth Place and Normandie avenue.
Precinct No. 74—Tent, northwest corner Santa Barbara street and Normandie avenue.
Precinct No. 75—Real estate office, northwest corner Forty-eighth street and Western avenue.
Precinct No. 76—No. 2615 Vermont avenue.
Precinct No. 77—Southwest corner Vermont avenue and Twenty-seventh street.
Precinct No. 78—No. 2629 Vermont avenue.
Precinct No. 79—Shed, southwest corner West Thirty-seventh Drive and Vermont avenue.
Precinct No. 80—Tent, northwest corner Thirty-ninth Place and Vermont avenue.
Precinct No. 81—Caldwell's Grocery, No. 4277 Vermont avenue.
Precinct No. 82—Richwine's Grocery, No. 4709 Vermont avenue.
Precinct No. 83—No. 1180 West Twenty-fourth street.
Precinct No. 84—Tent, southwest corner Adams and Orchard.
Precinct No. 85—No. 908 West Jefferson street.
Precinct No. 86—No. 2443 McClintock avenue.
Precinct No. 87—Wilson's barn, Vermont avenue.
Precinct No. 88—Tent, southeast corner Forty-second and Hoover streets.
Precinct No. 89—Tent, southwest corner Forty-seventh and Hoover streets.
Precinct No. 90—Barn, southwest corner Fifty-sixth and Figueroa streets.
Precinct No. 91—Dwelling, No. 3847 South Figueroa street.
Precinct No. 92—Dwelling, No. 3459 Wesley avenue.
Precinct No. 93—Building, rear No. 948 West Eighty-first street.
Precinct No. 94—Shellenberger Building, Gardena.
Precinct No. 95—Tent, southeast corner Washington street and Park Grove avenue.
Precinct No. 96—No. 930 West Twenty-third street.
Precinct No. 97—No. 720 West Jefferson street.
Precinct No. 98—Tent, northwest corner Twenty-third street and Grand avenue.
Precinct No. 99—No. 2307 South Grand avenue.
Precinct No. 100—Tent, east side Grand avenue, between Twenty-eighth and Thirtieth streets.
Precinct No. 101—Tent, southeast corner Jefferson and Grand avenue.
Precinct No. 102—Tent, No. 4006 Moneta avenue.
Precinct No. 103—No. 4261 Moneta avenue.
Precinct No. 104—Northeast corner Forty-fifth street and Moneta avenue.
Precinct No. 105—Rear No. 5503 Moneta avenue.
Precinct No. 106—Burke's store, southwest corner Slauson and Moneta avenue.
Precinct No. 107—Real estate office, northeast corner Florence and Moneta avenues.
Precinct No. 108—Rear 332 East Sixty-fourth street.
Precinct No. 109—Dwelling, 5235 South Los Angeles street.
Precinct No. 110—Store, 215 East Fifty-third street.
Precinct No. 111—Tent, southeast corner Forty-sixth and Wall streets.
Precinct No. 112—Smith Bros. store, 6174 Wall street.
Precinct No. 113—Tent, junction Maple and Woodlawn avenues.
Precinct No. 114—Masonic Temple, Thirty-third and Main streets.
Precinct No. 115—2907 South Main street.
Precinct No. 116—3236 South Main street.
Precinct No. 117—3117 San Pedro street.
Precinct No. 118—3413 South Main street.
Precinct No. 119—Tent, northwest corner San Pedro and Sixteenth streets.
Precinct No. 120—Tent, northeast corner Eleventh and Los Angeles streets.
Precinct No. 121—231 East Twelfth street.
Precinct No. 122—3215 Central avenue.
Precinct No. 123—4611 Central avenue.
Precinct No. 124—3207 Central avenue.
Precinct No. 125—3719 Central avenue.
Precinct No. 126—3913 San Pedro street.
Precinct No. 127—Tent, southeast corner Adams street and Griffith avenue.
Precinct No. 128—Tent, southeast corner Twenty-fourth street and Griffith avenue.
Precinct No. 129—Tent, 1004 East Twentieth street.
Precinct No. 130—3519 San Pedro street.
Precinct No. 131—3622 Central avenue.
Precinct No. 132—3135 Stanford avenue.
Precinct No. 133—1007 Central avenue.
Precinct No. 134—Store, 5516 Central avenue.
Precinct No. 135—Southeast corner Forty-eighth street and Ascot avenue.
Precinct No. 136—Store, 5129 Long Beach avenue.
Precinct No. 137—4612 Compton avenue.
Precinct No. 138—3900 Ascot avenue.
Precinct No. 139—3627 Central avenue.
Precinct No. 140—3534 Central avenue.
Precinct No. 141—Tent, southeast corner Twenty-first and Vazard streets.
Precinct No. 142—Storeroom, 1504 East Twenty-second street.
Precinct No. 143—1703 East Eighteenth street.
Precinct No. 144—1400 Central avenue.
Precinct No. 145—1732 East Fourteenth street.
Precinct No. 146—Tent, southeast corner East Ninth and Lemon streets.
Precinct No. 147—201 East Seventh street.
Precinct No. 148—Tent, 520 South Los Angeles street.
Precinct No. 149—307 South Los Angeles street.
Precinct No. 150—229 East Second street.
Precinct No. 151—644 San Pedro street.
Precinct No. 152—610 San Pedro street.
Precinct No. 153—New Method Laundry, 352 San Julian street.
Precinct No. 154—247 San Pedro street.
Precinct No. 155—201 East Second street.
Precinct No. 156—Barn, 714 East Seventh street.
Precinct No. 157—710 East Sixth street.
Precinct No. 158—Tent, southeast corner Fifth and Towne streets.
Precinct No. 159—Southwest corner East Fourth street and Ruth avenue.
Precinct No. 160—731 Central avenue.
Precinct No. 161—Barber shop, 805 Central avenue.
Precinct No. 162—647 Central avenue.
Precinct No. 163—Barber shop, 818 Central avenue.
Precinct No. 164—2107 East Ninth street.
Precinct No. 165—Feed yard, 2003 East Seventh street.
Precinct No. 166—Northwest corner Palmetto and Santa Fé avenues.
Precinct No. 167—2261 East Third street.
Precinct No. 168—112 East Market street.
Precinct No. 169—259 Commercial street.
Precinct No. 170—207 Jackson street.
Precinct No. 171—417 East First street.
Precinct No. 172—Rear, 552 North Alameda street.
Precinct No. 173—720 Banning street.
Precinct No. 174—303 Alleo street.
Precinct No. 175—1132 North Main street.
Precinct No. 176—1530 San Fernando street.
Precinct No. 177—Tent, southeast corner Pomeroy and Soto streets.
Precinct No. 178—1411 Brooklyn avenue.
Precinct No. 179—Tent, northwest corner Brooklyn avenue and St. Louis street.
Precinct No. 180—Barber shop, 613 Ganahl street.
Precinct No. 181—Clayton warehouse, 120 Alleo street.
Precinct No. 182—Tent, 1947 East First street.
Precinct No. 183—Tent, northeast corner Brooklyn avenue and Ganahl street.
Precinct No. 184—1629 East Fourth street.
Precinct No. 185—Stable, 2004 East First street.
Precinct No. 186—Tent, 826 Boyle avenue.
Precinct No. 187—Barn near northwest corner Mott and Fourth streets.
Precinct No. 188—2252 East Fourth street.
Precinct No. 189—3068 Stephenson avenue.


A young Spring Street Business Man wanted to buy a home of his own.

His business was growing rapidly. Aside from his living expenses, he felt obliged to put back into his enterprise the profits it was making.

He did not feel justified in taking out of his business sufficient money to purchase a home.

He therefore determined to cut down his personal expenses by a certain sum each month—and thus accumulate money for a home fund.

He thus became a depositor at this Bank, and every month he added to his account.

His savings, together with the interest earned here, in time became more than enough to make a handsome first payment on his home.

What he formerly paid as rent is now taking care of the balance due.

But he hasn't stopped saving.

The experience taught him something.

He found that he *could* save—that he could put by a reserve fund, which might protect him sometime, if his business affairs required.

Month after month he is doing this. While it is safe here, it is growing.

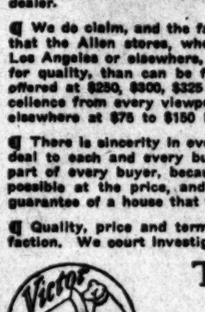

This Bank has a service for the business man.

No matter how properous his affairs may be, he should create a *reserve* fund to protect him in an emergency.

As a Savings Deposit in this Bank, this reserve fund will be earning interest. It will be available when needed.

Term Deposits earn four per cent; Ordinary Deposits three per cent interest in this Bank.

German-American Savings Bank Spring and Fourth Sts.

Sincerity Pianos

¶ There is not a piano shown on the floors of any store of The Wiley B. Allen Co. which will not bear the closest scrutiny and the most rigid investigation as to its quality, musically and mechanically, its structural character, and its monetary value. There is no piano marked higher than its actual worth in honest dollars, and there is no deception in values, no effort to convince the uninitiated that a $480 piano may be bought for $300—a manifestly impossible proposition, no matter by whom or where offered, or by what store or dealer.

¶ We do claim, and the fact is apparent to any discriminating buyer, that the Allen stores, whether in San Francisco, Oakland, Portland, Los Angeles or elsewhere, show better pianos, price for price, quality for quality, than can be found on the Pacific Coast; that the piano offered at $250, $300, $325 or at any price, is in real quality and excellence from every viewpoint, equal, if not superior, to pianos shown elsewhere at $75 to $150 higher.

¶ There is sincerity in every piano shown on our floors, and a square deal to each and every buyer. There is genuine satisfaction on the part of every buyer, because he knows that he has bought the best possible at the price, and that back of the piano purchased is the guarantee of a house that for thirty-two years has made good.

¶ Quality, price and terms tell the whole story—the story of satisfaction. We court investigation and invite your criticism.

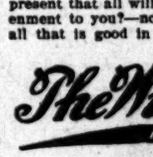


The Home of the Victor
Victor Talking Machines
Victor Records
Victor Supplies

Come in and select a Victor for the Xmas present, and have it ready for the family on Xmas day, when all are home to enjoy the one great present that all will enjoy. What will give more pleasure and enlightenment to you?—nothing can. Come in and be convinced by hearing all that is good in music.

The Wiley B. Allen Co. Angelus Pianos

416-418 South Broadway
Other Stores from Washington to Texas

RUMFORD
The Wholesome
Baking Powder
Complies in every respect with all Pure Food Laws.

APOLLO PLAYER PIANO J.B. Brown Music Co 648 South Broadway

$3 A Month
ALL DISEASES
MEDICINES FREE
All Chronic and Nervous Diseases a Specialty
Drs. Shores & Shores
445½ S. Spring St. Los Angeles, Cal

BRADFORD'S CREAM BREAD
BRADFORD BAKING CO.

## Classified Liners.

Times Classified rates: the rate for inserting "Want" ads. in The Daily Times is 1c per word for each insertion; in the Sunday issue 1½c per word, each insertion; minimum charge 25c; except under following classifications the rate for which is 10c per line, minimum charge 30 cents: "Society Meetings," "Personals," "Special Notices," and "Baths and Massage."

"Liner" (classified) advertisements for Sunday insertion received over the counter or by telephone after 11:30 o'clock Saturday nights will be inserted under heading "Too Late To Classify."

Sunday real estate advertisements, to be classified properly, must be in The Times office before 10:30 o'clock Saturday night. Rate 1¼ cents per word.

The Sunday circulation of The Times exceeds 77,000 copies, and more "liners" are regularly printed in its columns than in the five other Los Angeles newspapers combined.

Telephone your want advertisements. Ring up "The Times" any time of day or night and secure prompt and careful attention.

The Times cannot guarantee accuracy or assume responsibility for errors of any kind occurring in telephoned advertisements.

THE TIMES will not be responsible for more than one incorrect insertion of any advertisement ordered for more than one time.

Advertisers should retain receipts given by The Times in payment for "Liners," as no mistakes can be rectified without them.

## SPECIAL NOTICES—

TIMES COOK BOOK NO. 3 READY TODAY, and until the edition is exhausted, is placed on sale the largest, most elaborate and comprehensive cook book of the series issued by The Times.
The 218 recipes for hot Spanish and Mexican dishes and the hygienic department are big features of the publication. The recipes, brought out by The Times Prize Cooking Contest, are generally from Southern California housewives and noted chefs. Price 25c; by mail 5c additional. Address THE TIMES, Los Angeles.

SUNDAY REAL ESTATE LINERS—Classified real estate advertisements for insertion in THE SUNDAY TIMES must be in the office not later than 10:30 o'clock Saturday nights. Other "want" advertisements for Sunday insertion will be taken over the counter until 11:30 p.m.
The great volume of liners printed in The Sunday Times, numbering regularly over 5000 separate announcements, makes this regulation absolutely necessary in order to get the big Sunday issue out on time.

THE PARTNERSHIP HERETOFORE EXisting between J. W. Amrath and Edward North, under the firm style and name of Amrath & North, 536 San Fernando Building, is hereby dissolved, Mr. North continuing the business in his own name at the above address, and assuming all liabilities of the firm. All parties indebted to the firm will please pay their accounts to Mr. North. AMRATH & NORTH, November 1, 1908.

SUB-LEASE OF FARM AT IVANHOE. Lem Ying to You Fook Yuen. Lem Ying is to sub-lease his fruit farm to You Fook Yuen; any person or persons having bill against same come forward within next 5 days and same will be paid in full, but not after November 8. Call at QUONG WING CO., 236½ Marchessault st., Los Angeles, Chinatown.

WRINKLES DO NOT ADD TO THE BEAUty of any face; baggy eyes give a look of dissipation; have this removed by the ORIGINAL M. ELLA HARRIS METHOD. No injecting, no cutting. Come and see demonstrations. PARAFFIN REMOVER. 453½ S. BROADWAY, ROOM 4.

CESSPOOLS— $5 TO $10 CLEANS THEM OUT. 3½ years' experience in Los Angeles. Ask your neighbor about us; 6 tanks; no waiting. LOS ANGELES SANITARY CO., E3146. Temple 593.

CESSPOOLS— IF YOU WANT GOOD WORK AND PROMPT ATTENTION, CALL US. OUR FOREMAN IS A PLUMBER AND KNOWS HOW; 1 TO 2 LOADS CLEANS A CESSPOOL. RED CROSS SANITARY CO., MAIN 5686. E5604.

LET ME GIVE YOU A BID ON YOUR furniture and piano moving, instead of paying 2 prices to have it done by the hour; large flat spring wagons, careful experienced men and satisfaction guaranteed. PICO MOVING CO., ring up West 2456, Home 54166, and I will call.

SPECIAL REDUCTION IN HAIR GOODS; 22 switches, 85c; 26 switches, $2.50; 26 and 30-inch switches, look only $5 balance of this week; hair combings made up to order in puff or switches. MADAM PETRIE, Hair Dept., next to Glove Dept., main floor, the Fifth St. Store.

TIMES BRANCH OFFICE, 521-523 S. SPRING st. Advertisements and subscriptions left at the new Spring street office of The Times will receive as careful attention as at the main office. Competent clerks in attendance.

WILL THE PARTY OF 3 GENTLEMEN who met friends at the Santa Fe Station, San Diego train, Tuesday evening, Oct. 27, with auto, send name or make of machine to A, box 36, TIMES OFFICE.

CESSPOOLS CLEANED OUT; WE TAKE out over 100 gallons at each load more than other company at same price. IMPERIAL PUMPING CO., 1311 W. 20th. Home 23040; West 5394.

CESSPOOLS CLEANED OUT; WE TAKE out over 100 gallons at each load more than other company at same price. IMPERIAL PUMPING CO., 1311 W. 20th. Home 23040; West 5394.

ANNOUNCEMENT — ORIGINAL TALLY-HO STABLES, 109 N. Broadway. Fine saddle horses; finest livery in city; calling broughams, funeral carriages, tally-ho parties, automobiles.

TO WHOM IT MAY CONCERN, THAT I will not be responsible for any debts contracted by Mrs. Hellen Burnett after this date. O. H. BURNETT.

JONES REPORTING COMPANY— 835 Germain Bldg. Phone A1301. Reporters, Public Stenographers. Competent office help furnished.

PILES PERMANENTLY CURED. No knife. No delay from business. DR. FOSTER'S, 316½ S. Broadway.

CALIFORNIA STEAM CARPET CLEANING WORKS cleans carpets, refitting, sewing and laying. 229 E. 4TH ST. Main 715, Home A5254.

WANTED—BY FIRST-CLASS PAINTER, TO get in touch with carpenter with plenty of work to figure. Ring up EAST 2876.

NOTICE TO THE PUBLIC—LEUSCHNER & CO. have changed their real estate office from 632 S. Main to 823 S. SPRING.

WANTED—PAINTING BY DAY OR CONtract by first-class man; references. TEL. EAST 2876. Rooms tinted, $2 and up.

FEATHER PILLOWS RENOVATED AT ACME FEATHER WORKS, 758 San Pedro. Phone Sunset Main 1162, Home 8041.

ROOF REPAIRING PROMPTLY DONE, ALL work guaranteed. CALIFORNIA ROOFING & SUPPLY CO., 302 Grosse Bldg. F6452.

IF YOUR ROOF LEAKS, SCOTT, THE roofer, 1622 S. Main, will fix it. Tin, shingle, gravel, paper. "Show him the job."

NO EXTRA CHARGE ON WALL PAPER borders with 5c paper. Walter, 627 S. Spring.

HAIR, MOLES, RED VEINS REMOVED BY electrolytic expert. Rm. 5, 206½ S. Bdway.

LACE CURTAINS LAUNDERED BY HAND. West 391, Home B4719. MRS. HEATH.

## PERSONAL—
### Business.

PERSONAL—THE WORLD'S GREATEST ASTRAL SEER AND PSYCHIC. MILBURN. WHEN CONSIDERING A PSYCHIC consult the best. Milburn is the acknowledged leader of them all. Permanently located in Los Angeles. He advises you with a power higher than human. He brings sunshine and success in your life, telling you how to overcome enemies and obstacles. Work guaranteed. 428 W. SITXH ST. Hours 10 to 8, daily and Sundays.

PERSONAL — LADIES, ASK YOUR DRUGgist for Chichesters Pills, the Diamond Brand. For 25 years known as best, safest, always reliable. Take no other. Chichesters Diamond Brand Pills are sold by all druggists.

PERSONAL— SEE HENLEY, THE SUCCESSFUL PSYCHIC. READINGS DAILY. 534½ SOUTH BROADWAY. 534½.

PERSONAL— BEST MME. ANNUVE. The wonderful trance psychic and mental healer. Readings 50 cents this week. 534½ S. BROADWAY. (Op. Hamburger's.)

PERSONAL—HEIRS WANTED; CHARLES Lewis and Fred Lewis, sons of Isaac M. Lewis, deceased, of Nankin, Wayne County, Michigan, write L. H. CHAPPEL, Plymouth, Mich.

PERSONAL—WM. S. HOOSER HOLDS MESsage circle tonight under auspices First Mental and Telepathic Society, 542 CERES AVE., near Arcade Depot. Doors closed 8 p.m.

PERSONAL—LADIES USE DR. LA FRANcos' Compound, safe, speedy regulator; 25c; druggists or mail; booklet and testimonial free. DR. LA FRANCO, Philadelphia, Pa.

PERSONAL — MRS. MARTIN, MAGNETIC healer, free readings. 722½ S. BROADWAY. Home [illegible]

## PERSONAL—
### Business.

PERSONAL—PROF. W. E. KING, 247 S. HILL ST. 247. ASTRAL DEAD TRANCE SPIRIT PSYCHIC. BY PUBLIC REQUEST. SPECIAL READINGS THIS WEEK—50c—50c—50c—50c—50c.
To receive the 50c readings you must cut this advertisement out and bring it with you. He gives dates, facts and figures, reliable and important advice on all matters of interest in business transactions, lawsuits, contested wills, damage suits, deeds, mortgage, claim, heart or marriage.
HIS REVELATIONS ARE MOST WONDERFUL and acknowledged to be of the highest order, (not made to satisfy idle curiosity, but intended to give those who seek the truth a permanent benefit. He does not cater to the superstitions of the ignorant, credulous people.) If you are in doubt that he can and will perform all he claims, feel yourself invited to call, and he will give you a more substantial proof of his marvelous power than you have before received from mortal.
HIGH-CLASS PATRONAGE SOLICITED. Readings daily and Sunday, 10 to 8. Permanently located in his own home. 247 S. HILL ST. 247. NEXT DOOR TO NEW Y.W.C.A. BLDG. NEAR ANGELS' FLIGHT. PROF. W. E. KING.

PERSONAL—MADAM KARMA.
MADAM KARMA.
MADAM KARMA.
MADAM KARMA.
MADAM KARMA.
WORLD'S GREATEST PSYCHIC. WITHOUT ASKING ONE QUESTION, BEFORE YOU UTTER A WORD. Karma gives dates, facts, figures. Tells you of loved ones, living or dead. YOUR SECRET TROUBLE, the cause and remedy; in fact, tells everything. Gives infallible advice on all affairs of life, including business, law, health, changes, travel, patents, financial troubles, courtship and marriage. BY PUBLIC REQUEST, SPECIAL READING THIS WEEK.
50c—50c—50c—50c—50c—50c—50c.
50c—50c—50c—50c—50c—50c—50c.
To receive the 50c readings, you must cut this ad. out AND BRING IT WITH YOU. Hours 10 to 8. HOTEL WILLOUGHBY, SUITE 7, 506 S. HILL ST. 506. OVER PARK BANK. COR. FIFTH AND HILL STS. OPP. CENTRAL PARK.
MADAM KARMA.
MADAM KARMA.
MADAM KARMA.

PERSONAL— MRS. MASSON. The noted palmist of London, Eng., may be consulted at 323 S. SPRING ST. (over Owl Drug Store,) by those desiring careful, conscientious and reliable hand readings from one of the foremost palmists of the day. Investments, changes of business, losses and gains, lawsuits, deaths, marriages, separation, and, in fact, all that life holds for you is plainly written in your hand; it is simply a question of correct interpretation. HIGH-CLASS PATRONAGE SOLICITED.

PERSONAL— STANLEY, 424 S. HILL ST. BYRON STANLEY, the astonishing mystic, the occult wonder of two continents. If you wish true and reliable advice of the past, present and future, then consult Stanley. His name a double guarantee. Readings 50c. 424 S. HILL ST. Hours 9:30 to 9 p.m. daily and Sunday. STANLEY, 424 S. HILL ST.

PERSONAL — TIMES COOK BOOK NO. 3 ready today, and until the edition is exhausted, is placed on sale the largest, most elaborate and comprehensive cook book of the series issued by The Times. The 218 recipes for hot Spanish and Mexican dishes and the hygienic department are big features of the publication. The recipes, brought out by The Times Prize Cooking Contest, are generally from Southern California housewives and noted chefs. Price 25c; by mail 5c additional. Address THE TIMES, Los Angeles.

PERSONAL—MME. GENEVIE, CARD READer. 531 W. 8TH. Bdy. 1358. (Closed Sundays.)

PERSONAL—MME. ORA, PALMIST; LADIES, 25; gents, 50c. 306½ S. SPRING ST.

PERSONAL—PROF. ALTHOUSE, EXPERT astronoger and palmist. 305½ S. Spring.

## WANTED—
### Help, Male.

WANTED—A NURSERYMAN WHO HAS had experience in fruit tree nurseries. A good opening for a young, energetic man, who is anxious to advance on his merits. Address BOX 1310, Fresno, Cal.

WANTED—MEN LOOKING FOR CLERICAL, technical and salesmen positions, paying from $12 week to $5000 year. Call COMMERCIAL SERVICE CO., 50-511 I. W. Hellman Bldg., 411 S. Main.

WANTED—PLANING MILL BENCH MAN, man to milk 30 cows, $40; slaughter-house butcher, $60, found; cobblestone contractor. HANSEN EMPLOYMENT AGENCY, 204 E. Second st.

WANTED — EXPERIENCED GROCERY clerk, must have city experience and references, for good firm; wages $10 starting. Call MARKS EMPLOYMENT AGENCY, 125 East 2nd st.

WANTED—BIG MONEY FOR LADIES OR gentlemen selling desirable lots on the seashore at Half Moon Bay, $300 to $500 made weekly. Write HALF MOON BAY REALTY CO., 785 Market st., San Francisco.

WANTED—10 FIRST-CLASS CARPENTERS, inside finishing. 25TH PLACE AND WESTERN AVE. Take W. Jefferson-st. car to Western ave., south 2 blocks and west ½ block.

WANTED—A GOOD MACHINIST WITH some practical knowledge of electrical work, for the country. Address full particulars to X, box 155, TIMES OFFICE.

WANTED—4 GOOD WAITERS FOR GOOD house with liquor license; must be neat and able to give service. Call MARKS EMPLOYMENT AGENCY, 125 East 2nd st.

WANTED — FIRST-CLASS ALL-AROUND blacksmith at once; steady job; power shop; 9 hours, $3 up. MANSKE IRON WORKS, Huntington Beach.

WANTED—3 PRESSERS AND BUSHEL work, $2.50 day and up for city firms. Call MARKS EMPLOYMENT AGENCY, 125 East 2nd st.

WANTED—BOY WANTED; MUST BE 16 years old and have wheel. Apply SWELLDOM SUIT AND CLOAK HOUSE, 521 S. Broadway.

WANTED—3 CARPENTERS, NEAR CITY, wages $2.50 to $3 day; good job. Call MARKS EMPLOYMENT AGENCY, 125 East 2nd st.

WANTED—FEW YOUNG MEN CANVASSers; separate districts; good money; everybody needs it. Call mornings for MR. BAIN, R. 411, 424 S. Broadway.

WANTED — EXPERIENCED GROCERY solicitor and delivery clerk; married man preferred; references required. Address A, box 46, TIMES OFFICE.

WANTED—2 CAFE WAITERS, $9 WEEK; house man, $30 found; second cook, $50; ranch man, $30 found. Room 22, 316 S. BROADWAY.

WANTED—LADIES' TAILORS, IF YOU know how to make a fine ladies coat, call 1107 WEST 24TH ST., corner Hoover, to ONZ LADIES' TAILOR.

WANTED—PHONE THE BETHLEHEM INstitution when in need of labor of any kind. A9031, Main 5726. 510 N. VIGNES.

WANTED — CAMP BLACKSMITH FOR good firm, wages $3 day. Call MARKS EMPLOYMENT AGENCY, 125 East 2nd st.

WANTED—HOUSE PAINTER, $2.50 A DAY. JONES EMP. AGENCY, 452½ S. Broadway. F5763; Main 5630.

WANTED—EXPERIENCED DRIVERS FOR dye works. THE ONLY DYE WORKS, 354 S. Hill. References required.

WANTED—WIDE-AWAKE MAN, WHO IS going to Canada. Apply 237 E. MARKET ST., corner N. San Pedro.

WANTED — 25 SOLICITORS, GOOD PAY. FRATERNAL HOSPITAL ASS'N., 440 Chamber of Commerce Bldg.

WANTED—TWO EXPERIENCED AUTOmatic fire sprinkler fitters and helpers. Address A, box 44, TIMES OFFICE.

WANTED — BOY TO SELL CANDY ON trains and in theaters. S. W. BUELL, 120 North Main st.

WANTED—2 LABORERS ON NEW BUILDing, at PINE AVE. Take Pasadena car to city limits; 25c an hour.

WANTED—CARPENTERS TO FIGURE ON labor for cottages. SECURITY BUILDING CO., 224 P. E. Bldg.

WANTED—A FIRST-CLASS COAT MAKER; married man preferred. MARCUS, San Pedro, Cal.

WANTED — BOY. CALL LANE, VENICE Hotel, 128 E. Fourth st., until 8:30 a.m., until 6 p.m.

WANTED—TAILOR TO WORK ON MEN'S first-class coats. Come ready to work. ROOM 27, 452½ S. Broadway.

WANTED—GOOD MALE SINGER FOR ILlustrated songs, beach; state price. Address P, box 285, TIMES BRANCH OFFICE.

WANTED—SHIPPING CLERK, ONE WITH actual railroad experience preferred. Address A, box 196, TIMES OFFICE.

WANTED—2 FIRST-CLASS FLOOR LAYers. Apply LAGE-COCHRAN CO., 215 Mercantile Place.

WANTED—$500 MONTH TO A HUSTLING man. Write for particulars. HUMPHREYS, box 78, Eden, Tex.

WANTED—PRESS FEEDER FOR REGISter work. ECONOMY PRINTING HOUSE, 322 S. Los Angeles st.

WANTED — TAILOR TO WORK BY THE week; steady employment. 215 W. SECOND ST. Call at once.

WANTED—SECTION FOREMAN FOR MEXico; wages $150, Mexican money. Call 650 P. E. BLDG.

WANTED — MARRIED BUTCHER FOR slaughter-house work. Call 650 P. E. BLDG.

WANTED — 2 GOOD PAINTERS AT 2811 THOMPSON ST., near Adams.

WANTED — ERRAND BOY IN TAILOR shop. 142 S. BROADWAY, room 231.

## WANTED—
### Help, Male.

Note—Applicants for positions are advised not to enclose original recommendations in answer to ads. Send duplicates only.

WANTED— MURRAY & READY, Leading Employment and Labor Agents, Second and Main sts. Phones—Home A3018. Sunset Broadway 4610.

FARE PAID.
3 bridge carpenters.........$3, 8 hours
Camp blacksmith.........$3, 8 hours
Camp cook.........$60 and found
10 carpenters, city.........$2.75, 8 hours
Tinner and cornice maker, Arizona.
8 bushelmen and pressers.........$12 to 18 wk.
Milker and family to take charge of small dairy.........$70 and house
Sheet metal worker.........$3.50 day
Milker.........$30 and found
6 teamsters, $60; plow teamster, $2.25.
10 farmers.........$30 to $40 and found
Cooper.........$2.25
Blacksmith to run shop, country.
Floor scraper.

WANTED— HUMMEL BROS. & CO., A Strictly First-Class Agency. All Kinds of Help Promptly Furnished. Your Orders Solicited. 116 EAST SECOND STREET. Between Main and Los Angeles Sts. Largest and best equipped offices on Pacific Coast.
SUNSET MAIN 509. HOME EXCHANGE 509.
Sticker hand, planing mill, $3.50; carpenter, country, $2.50 and found; slaughter-house butcher, $18 week; married man, dairy, $70 and house; man and wife, butcher and cook, $80 etc.; milkers, $40 and $50 etc.; plow teamsters, $30 etc.; lapidarist, country, $18 week; ranch hands, $30 etc.
HOTEL DEPARTMENT.
Checker, Hicks system, $50 etc.; second cook, hotel, $50 etc.; baker, helper, $8; dishwasher, $30 etc.; fish and oyster man, $35.

WANTED— JAPANESE HAMA EMPLOYMENT OFFICE. Main 6763. F5830. We select very carefully and promptly, furnish all kinds of help, cooks, waiters, porters, janitors, house cleaners or ranch hands. DAY WORK DEPARTMENT. House cleaners, window, by hour, day, week or month. 702 S. GRAND AVE., L. A., Cal.

WANTED—JAPANESE PACIFIC EMPLOYMENT CO., Leading agency and contract office. Phone Home F1078, Main 1714. House and window cleaning department. Female Department. 631 W. SIXTH ST., Los Angeles, Cal. ATTENTION—Beware of imitators who are using our firm name, "PACIFIC."

WANTED—MEN WANTED TO MAKE $150 to $300 per month selling irrigated lands. One of our agents who went to work three weeks ago cleared $600 in commissions last week. You can do the same. Try it. For further information call or write FRESNO IRRIGATED FARMS CO., 553 S. Spring st., Los Angeles, Cal.

WANTED—BOOK-KEEPER AND GENERal office man, one who is quick and accurate with figures, and experienced in orange packing business, stenographer preferred, permanent if satisfactory. Apply by letter, giving references and salary expected, to WEST HIGHLANDS CITRUS ASSOCIATION, Highland, Cal.

WANTED—FOR U. S. ARMY, ABLE-BODied, unmarried men, between ages of 18 and 35, citizens of United States, of good character and temperate habits, who can speak, read and write English. For information apply to RECRUITING OFFICER, 115½ North Main st., Los Angeles, Cal.

WANTED— JAPANESE EMPLOYMENT AGENCY, 430 E. Sixth st. Home 5353, Main 2704. COOKS, WAITERS, PORTERS. Ranch hands, house and window cleaners. HOUR OR DAY CONTRACT.

WANTED—BY ESTABLISHED COLLECTION agency, experienced collector, familiar with collection agency business; must own motorcycle and be willing to work; give past experience; inexperienced men should not answer. Address at once, Y, box 5, TIMES OFFICE.

WANTED—AT ONCE, A GOOD, RELIABLE man, between the age of 25 and 40, to work in wholesale house; must be well recommended and temperate, but not a long-hair; give telephone number, if any. Address F, box 287, TIMES BRANCH OFFICE.

WANTED— Experienced real estate salesman with 5-passenger automobile, in west and southwest. ALTHOUSE BROS., 430 S. Broadway.

WANTED — FIRST-CLASS BUSHELMAN, who is accustomed to work on fine ready-made goods; state where now employed or former connections; none but the best need answer. Address JAS. SMITH CO., 137 S. Spring.

WANTED — BRIGHT YOUNG MAN TO learn the gilder's trade; wages small at first, but rapid advancement possible. Do not apply unless looking for a permanent proposition. THE M'CLELLAN MFG. CO., 133 W. Fifth st.

WANTED — A SOBER YOUNG MAN OF neat appearance, between the age of 17 and 25, to learn the wholesale and retail liquor business. Give 'phone number and address. Address R, box 213, TIMES BRANCH OFFICE.

## WANTED—
### Help, Male and Female. (Investment Required.)

WANTED—YOUNG MAN WHO CAN INvest $225 with services in old established light manufacturing business that will clear you $30 weekly; only business of this kind in city; this is work any one can do. Call 206½ S. Broadway, room 2.

WANTED—SOBER, HONEST MAN WITH $250, buy out half interest in established business; will pay $150 monthly; experience unrequired. Owner will teach you the business. Call 218 S. BROADWAY, office 438. Ward Investment Company.

WANTED—HONEST YOUNG MAN WHO can invest $350 and services in legitimate cash business; to right party this will pay $100 month. Investment secured. References. 418 I. W. HELLMAN BLDG.

WANTED — MAN WITH $300 AND SOME business ability, take half interest in good, prosperous business; experience not necessary; must be willing worker. Call ROOM 9, 534½ S. Broadway.

WANTED—MAN FOR A BAKERY ROUTE, pays $25 a week. Will teach the route. Small investment. See MANAGER, 215 Thorp Bldg., cor. N. Broadway and Franklin st.

WANTED—$275 BUYS BAKERY ROUTE, $25 week guarantee; will teach route; been on route 3 years; have other business. See GROUTCH, 244½ S. Broadway, room 4.

WANTED—RELIABLE MAN TO JOIN ME in opening employment office. Experience not necessary, as I have been in the business for years. 427 GERMAIN BLDG.

WANTED — MEN TO LEARN BARBER trade; short time required; graduates earn from $15 to $50 per week. Particulars free. MOLER'S BARBER COLLEGE, 113 E. 2nd st.

WANTED — EXPERIENCED SALESMAN for old-established dry goods house; party able to invest $500 to $10,000 preferred. Address V, box 114, TIMES OFFICE.

## WANTED—
### Help, Female.

WANTED—GIRL FOR GENERAL HOUSEwork in Ocean Park. Apply 815 W. 18TH, today.

WANTED—BUSINESS OFFICE WOMAN, $8 starting; make good, pay more. MARKS EMPLOYMENT AGENCY, 125 E. Second.

WANTED—WORKING HOUSEKEEPER, 3 children, youngest 9 years old. Call 1518 SAN PEDRO ST.

WANTED — PRACTICAL RESTAURANT man or woman, good cook. 3303 S. MAIN ST., Tuesday after 8 a.m.

WANTED—PRESS FEEDER FOR REGISter work. ECONOMY PRINTING HOUSE, 322 S. Los Angeles st.

WANTED—A GIRL 14 TO 16 YEARS OLD to help in light housekeeping. Call at 132 W. AVENUE 50.

WANTED—GIRL FOR SHORTHAND AND typewriting. Wages $5 a week. Inquire Rooms 1 and 2, 254 S. BROADWAY.

WANTED—GIRL FOR UPSTAIRS WORK and to assist with children. Wages $25. PHONE 51207.

WANTED—EXPERIENCED MARKER AND distributor. DRIVERS' INDEPENDENT LAUNDRY, 773 Clanton st.

WANTED—YOUNG GIRL TO ASSIST IN housework in small family. 1841 WILTON PLACE.

WANTED—FINISHERS ON LADIES' COATS and suits. A. GREEN & SON, 107½ N. Main st.

WANTED—EXPERIENCED TAILORESS ON men's coats. 142 S. BROADWAY, room 231.

WANTED — EXPERIENCED SEWERS ON ladies furs. COLBURN'S, 706 S. Spring.

WANTED — CHOCOLATE AND BONBON dipper. WELLS CANDY CO., 447 S. Spring st.

WANTED — GIRLS TO WRAP POPCORN crisp. 835 S. GRAND AVE.

WANTED—FARM GIRL FOR GENERAL housework. PHONE WEST 1066. F2947.

WANTED—YOUNG LADIES TO TRAIN FOR nurses. 1811 S. HOPE.

WANTED—GOOD IRONERS AT THE CARLSON HAND LAUNDRY, 710 W. Third.

WANTED—GOOD GIRL, EASY PLACE, 2 adults, $25. Apply 2729 W. 8TH.

WANTED — EXPERIENCED MILLINERY salesladies. WONDER, 219 S. Spring.

WANTED—YOUNG GIRL TO ASSIST WITH house work and children. 1721 W. 24TH.

WANTED—NURSE GIRL; COME READY to work. 236½ TEMPLE ST.

WANTED—WOMAN FOR LIGHT HOUSEwork. 2821 N. GRIFFIN. Call before 8.

## WANTED—
### Help, Female.

Note—Applicants for positions are advised not to enclose original recommendations in answer to ads. Send duplicates only.

WANTED—COOK, THREE IN FAMILY, $35; English cook, two in family, $35; waitress and parlor maid, $30; experienced lady's maid, $30; general house girl, one lady, $25; German preferred; general house girl, country, as one of family, $30; another, three in family, close in, $30; other house work places, $30 to $35; girl for mixed work, $25. HENDERSON EMPLOYMENT AGENCY, 455 South Broadway.

WANTED—WOMAN COOK, CITY; MAN and wife, for ranch, woman to cook, man for ranch work; woman for restaurant work at Anaheim; 2 cafeteria girls; 2 general house work; 1 meat carver; 1 woman for mixed work at Anaheim; 2 1-meal waitresses; 1 girl for general house work at Riverside, 2 in family. HOTEL TOURIST & REPORTER OFFICE, 205½ S. Main.

WANTED—WOMEN CAN MAKE FROM $150 to $300 per month selling irrigated farm lands. One of our lady agents who went to work three weeks ago, made $600 in commissions last week. You can do the same. Try it. For further information, call or write FRESNO IRRIGATED FARMS CO., 553 S. Spring st., Los Angeles, Cal.

WANTED — WOMAN, DIET KITCHEN, sanitorium, $35 etc.; pastry cook, hotel, $35 etc.; another, $40 etc.; chambermaid, $20 etc.; girl mixed work, $30 etc.; woman to run boarding-house, $40 etc.; house girl, $35 etc.; two laundresses, Arizona, $40 etc.; house girls, $30 etc., $25 etc.; girls to assist, $20 etc. HUMMEL BROS. & CO., 116 East 2nd st.

WANTED—NURSE GIRL, ONE CHILD, $35; upstairs work and sew, $30; house girl, 2 adults, city, $35; house girl, learn to cook, $25; house girl, family three, cottage, $30; other good places, city, Alhambra, Tropico and country. MRS. PATTEN'S (formerly Miss Day) EMPLOYMENT OFFICE, 214 S. Broadway, Copp Bldg.

WANTED—FEW ARM WAITRESSES, $7 and $9; 2 hotel waitresses, $25 found; 2 chambermaids, rooming-house, $20 found; pantry girl, $25 found; chambermaid, $40; house girls, $25 and $30. JONES EMPLOYMENT AGENCY, 452½ S. Broadway. Room 16, F5763, Main 5630.

WANTED— Girls to sew on power machines, to make overalls and pants; best paid work and short hours. Call and investigate this work. Apply to BROWNSTEIN, NEWMARK & LOUIS, 238 S. Los Angeles st.

WANTED—GIRL OR WOMAN, QUICK AND nicely to iron, can get position every week by working the 3 or 4 last days of the week in a home laundry in Hollywood; room and board if wished; working time 8 to 5. Address P.O. BOX 55, Hollywood.

WANTED — WAITRESS, COUNTRY, $7 found; housegirls, $25 to $35; waitress, city, $7, found; chambermaids, housekeeper, linen woman, $25, found; many other good positions open. Call and see us. HANSEN EMPLOYMENT AGENCY, 204 E. Second st.

WANTED—FAMILY COOK, $35; SECOND maid, same place, $25; cook, small institution, $30; general house work, 2 in family, $30; another, $25; many others, $20 to $40. SWEDISH EMPLOYMENT BUREAU, 101½ S. Broadway. Phones A6639; Main 1095.

WANTED — PRACTICAL NURSE, MUST have references, $50; cook and second girl, Pasadena, $35, $30; cook and second girl, Redlands, $35, $30; housegirls, city and nearby towns, $35, $30. MARTIN & THOMPSON, 121½ S. Broadway.

WANTED — TWO FINE APPEARING Protestant ladies for attendants in doctors' offices; must be highly educated, with ability to manage; no limit to salary for the best; 2 others to learn nursing. 745 and 747 S. MAIN ST.

WANTED—LADIES TO MAKE SOFA PILlow tops and art novelties at home; easy and beautiful work; taught free; pays $8 to $16 weekly. Call at store, 344 S. BROADWAY. Woman's National Art Exchange.

WANTED—LADIES TO MAKE SOFA PILlow tops at home for wholesale house; steady work, good pay; experience unnecessary; unlimited instruction free. IDEAL ART CO., room 15, 415½ S. Spring st.

WANTED—RELIABLE GIRL WITH REFERences to assist mother in caring for 2 children; wages $20. Apply PITCHER RESIDENCE, near end Eagle Rock Valley car line. Phone East 2591.

WANTED—SECOND GIRL, $25 FD.; 3 chambermaids, $25 fd.; 3 cafe waitresses, $7; 2 hotel waitresses, $25 fd.; woman cook, $35; house girls, $30; colored house girls, $25 and $30. ROOM 22, 316 S. Broadway.

WANTED—COMPETENT, WELL TRAINED woman, neat appearance, for general housework; adults; must be good plain cook; have city reference. Call 2407 W. 23D ST. 'Phone West 2409.

WANTED—BIG MONEY FOR LADIES OR gentlemen selling desirable lots on the seashore at Half Moon Bay, $300 to $500 made weekly. Write HALF MOON BAY REALTY CO., 785 Market st., San Francisco.

WANTED — LADIES AT ONCE; EARN money at home, all or spare time, copying designs and making our novelties. ROOM 15, 530½ S. Broadway.

WANTED—LADIES FOR PLEASANT HOME work; easy, rapid and profitable; experience unnecessary; permanent employment. Address N, box 211, TIMES BRANCH OFFICE.

WANTED—BRIGHT GIRL TO MAKE HERself generally useful in ladies' neckwear establishment; also experienced operators. B. KAPLAN & CO., 316 S. Los Angeles st.

WANTED—SEVEN LADIES AT ONCE; EXceptional opportunity for hustlers. FLORENTINE HAIRDRESSING COLLEGE, 227 Mercantile Place. F7237.

WANTED — LADIES TO TAKE ORDERS for home art paints, for painting on velvet, etc.; ½ pint for 25c; any color; lessons if desired. ROOM 2, 534½ S. Broadway.

WANTED—AN ENERGETIC AMBITIOUS business woman to manage a branch of our business; must qualify. Address N, box 221, TIMES BRANCH OFFICE.

WANTED—AT ONCE; LADY ATTENDANT for sick patient in bed; work very light. Apply 2423 BOULDER ST., Boyle Heights.

WANTED—PEOPLE'S EMPLOYMENT OFfice, 515½ S. MAIN ST. Good cooks, house girls and waitresses, city or country. F3879.

WANTED—WAITRESSES FOR RESTAUrants in city, $8 to $10 a week. Call MARKS EMPLOY. AGENCY, 125 E. Second st.

WANTED—A WAITRESS FOR JAPANESE restaurant. Call this morning, 758 SOUTH SPRING ST.

WANTED—YOUNG LADY TO DO GENERAL housework; family of three; nice home. Telephone West 863.

WANTED—GIRL FOR HOUSEWORK AND assist with 2 young children. 1018 MANHATTAN PLACE. Phone 71766.

WANTED—SKIRT MAKER, ALSO ONE who understands jacket finishing. THE ELITE, 720 South Broadway.

WANTED—GOOD GIRL FOR GENERAL house work; small family. 1761 W. 24TH. Take West Adams street car.

WANTED — EXPERIENCED MILLINERY saleslady; must have reference. MARVEL MILLINERY, 241-243 S. Broadway.

WANTED — NURSE FOR YOUNG CHILD and upstairs work. 428 W. ADAMS. Tel. South 5620.

WANTED—GIRL TO DO GENERAL HOUSEwork; small family. Address 2109 W. 29TH PLACE. $30 per month.

WANTED—A GIRL TO DO GENERAL housework; no objection to colored. Apply 718 NEW HAMPSHIRE AVE. Phone 51870.

WANTED—COAT HELPER WANTED ON coats. BUFFALO WOOLEN CO., 242 S. Spring st.

WANTED—NEAT GERMAN GIRL; MUST speak English; for general housework, 3 in family. 407 S. HOPE ST.

WANTED—FIRST-CLASS WAIST DRAPERS and finishers; also neat colored girl for errands. M. E. KELLEY, 517 S. Broadway.

WANTED—GIRL FOR GENERAL HOUSEwork and assist in cooking. Call at 1902 HOBART BLVD. Wages $30.

WANTED—3 EXPERT SALESLADIES FOR art and book departments. Call 10 a.m. Tuesday, 510 GERMAIN BLDG.

WANTED — COMPETENT GIRL FOR GENeral housework. 942 GRAND VIEW ST.

## WANTED—
### Help, Male and Female. (To Learn Trades.)

WANTED — MEN AND BOYS FOR THE original, largest and finest trade school on the Coast; $20,000 equipment; 1000 enrollments; 50,000 sq. feet of floor space devoted to instruction in the plumbing, electrical, plastering and bricklaying trades. Plenty of outside jobs with wages for advanced scholars. Tuition, $50. No extras. Catalogue free. Special notice: Applicants mentioning Los Angeles Times will receive free transportation to S. F. COYNE NATIONAL TRADE SCHOOL, Eighth and Tehama sts., San Francisco.

WANTED—YOUNG MEN BETWEEN THE ages of 18 and 25 are taught to operate the linotype machine at THE TIMES LINOTYPE SCHOOL, corner San Fernando and College sts., Los Angeles. Good operators are in demand in every section of the country, and the pay is above the average. It is possible to learn it from three to six months. Apply to SCHOOL MANAGER for terms.

WANTED — SOME OF OUR STUDENTS earn $2 a day; eighteen jobs going; graduates of other trade schools have to join us for outside contract work experience; learn electricity, plumbing, bricklaying, indorsed by organizations of contractors; free catalogue. UNITED TRADE SCHOOL CONTRACTING CO., 120 E. Ninth st., Los Angeles.

WANTED—COMBINATION TRADE SCHOOL and contracting company, 130 E. 9th, Los Angeles. We teach the following trades—plumbing, electricity, bricklaying by actual work on buildings, etc.; no toys or books. Advanced students paid wages; free catalogue.

WANTED—BEAUTY CULTURE PAYS BIG. FLORENTINE HAIRDRESSING COLLEGE, Broadway. Entrance 227 Mercantile Place. Satisfaction. Ask our girls. F7237.

## WANTED— Male or Female Help.
### (To Learn Trades.)

MAC DONALD'S COLLEGE OF HAIRdressing and Beauty Culture, 204 Mercantile Place; corner Spring. All branches taught by experts. MacDonald's graduates always in demand.

## WANTED—
### Help, Male and Female. (Instruction Course.)

WANTED—WOMEN, MAKE GOOD AD. writers. Personal instruction in a business that will pay big. New class just starting. Write M'KIM, sales agency, 704 Market st., San Francisco, Cal.

## WANTED—
### Help, Male and Female.

WANTED—MAN AND WIFE, WOMAN FOR cooking and house work; man for outside work. Good home for the right party. Small wages. Wanted city references. Inquire 1249 W. 36TH ST.

## WANTED—
### Situations, Male.

WANTED — SALESMAN, AGED 31, GOOD appearance, active, competent, wants to represent reliable established house on first-class proposition or sell meritorious line of goods; no books, stocks or where investment is required. Address A, box 39, TIMES OFFICE.

WANTED—SITUATION BY MAN OF 25 IN automobile garage or agency; have had some experience handling gasoline engines and have theoretical knowledge of the automobile; no wages expected until ability is shown. Address P, box 251, TIMES BRANCH OFFICE.

WANTED—CAN YOU USE A LIVE YOUNG man in your law or real estate business. Recent Yale graduate, legal education. Wants chance to make good in that vacancy. Address P, box 286, TIMES BRANCH OFFICE.

WANTED—YOUNG MAN WITH TEN years experience in office of large wholesale grocery house, wishes office work, soliciting, or collecting. Best of references. Address A, box 190, TIMES OFFICE.

WANTED—GERMAN GARDENER, FIRST-class, thoroughly experienced in landscape and greenhouse work, wishes charge of private or hotel grounds; best of references. Address A, box 37, TIMES OFFICE.

WANTED—BY FOUNDRY FOREMAN FROM New York, position; a hustler, up-to-date on light and heavy work, molding machine expert, best references. Address BOX A, BENICIA, CAL.

WANTED — REFINED YOUNG MAN student wants place to work for board and room. Private home in Westlake Park district preferred. Address N. F., 783 Earlham st., Pasadena, Cal.

WANTED—YOUNG MAN AS BOOK-KEEPer and all-around office man, with good experience, wants position; best of references furnished. Address Y, box 31, TIMES OFFICE.

WANTED — A CAPABLE, AMBITIOUS young man of 21 years, desires a steady position, can operate Underwood typewriter. Address R, box 224, TIMES BRANCH OFFICE.

WANTED—SITUATION BY YOUNG COLored man as cook, excellent family cook, with city references; will take boarding-house or small hotel. H. T. L., 3910 McKinley ave.

WANTED—MAN, 36, MARRIED, 1 CHILD, steady; references; ranch, orchard experience; handy tools, useful everything. Address P, box 282, TIMES BRANCH OFFICE.

WANTED — GOOD EXPERIENCED JAPanese cook, wishes position in private family; city or country; has references; willing to do house work. GEORGE, Main 6120; F1696.

WANTED—WORK ON RANCH OR OTHER employment, by man aged 28; good habits, good references. Address W. L. COLDWELL, Hotel Gray, 3rd and Main, L. A., Cal.

WANTED—BY AN ELDERLY MAN, TWO or three yards to care for permanently; competent. Apply WINSEL'S SEED STORE, 251 S. Main.

WANTED—FIRST-CLASS GROCERY CLERK wishes position; 15 years' experience; best of reference. Address CLERK, care Times agent, Santa Ana.

WANTED—ASSISTANT BOOK-KEEPER, young man, 5 years' experience, best references, desires position. Address box 794, MONROVIA, Cal.

WANTED — CHAUFFEUR, THOROUGH mechanic, 4 years experience, work cheap for winter. Address A, box 42, TIMES OFFICE.

WANTED—POSITION BY YOUNG MAN, stenographer; five years' experience. Local references. Address Y, box 41, TIMES OFFICE.

WANTED—A POSITION BY YOUNG JAPanese to work in every afternoon or evening. FRANK, Main 4223, 721 S. Grand ave.

WANTED—SITUATION BY EXPERIENCED grocery clerk with good references. Address Z, box 34, TIMES OFFICE.

WANTED—POSITION AS NIGHT WATCHman, by married man, steady; no bad habits. Address A, box 187, TIMES OFFICE.

WANTED—POSITION IN DRUG STORE, BY young man with two years experience. Address A, box 186, TIMES OFFICE.

WANTED—STUDENT DESIRES WORK morning and evening, in return for living expenses. L. WARREN, 834½ E. 5th st.

WANTED—BY A JAPANESE, FORENOON work. H. K., 1120 Georgia street. Phone 52657; Broadway 4052.

WANTED—JAPANESE BOY WANTS WORK to clean office at 2 p.m.-7 p.m. Address Y, box 187, TIMES OFFICE.

WANTED—PAINTING, TINTING, PAPER hanging; good work, cheap; references. PHONE WEST 4835.

WANTED—POSITION IN DOCTOR'S OFfice, care for horses, etc. Address A, box 191, TIMES OFFICE.

WANTED—HOUSE AND WINDOW CLEANing. Call up APARTMENT 106, Tel. Main 5041. A3464.

WANTED—POSITION TO TAKE CARE OF auto by Jap, and gardener or cook. Address 702 S. GRAND AVE. TOGO.

WANTED—POSITION BY BAKER, SCOTCH, good bread, cake, pastry; steady. SMITH, 1735 East 38th st.

WANTED—PAINTING, WALL PAPERING, graining, first-class work; cut prices. Postal JOS. CONLON, 117 S. Main.

WANTED—DENTIST, NOT REGISTERED, wishes to assist doing laboratory work. "DENTIST," 131 W. AVE. 51.

WANTED—GOOD AMATEUR TUBA PLAYer, wants all winter band job. Phone HOME C3198.

WANTED—BY FIRST-CLASS CARPENTER work by the day or job. PHONE EAST 276.

WANTED—POSITION, JAPANESE GARDener with experience. 731 S. GRAND AVE.

WANTED—A POSITION TO WORK YARD cleaning and gardener. PHONE BOYLE 355.

WANTED—WORK, CARPENTERING, 25C hour. 630 WALL ST. Phone Main 3294.

## WANTED—
### Situations, Female.

WANTED— A POSITION BY A GIRL 17; would take care of child or help with housework and go home nights. 365 E. VERNON AVE., city.

WANTED—EDUCATED WOMAN WISHES charge of a home while owners are away; city references; answer after Sunday. MRS. RHIND, 1814 W. 20th. West 2258.

WANTED — BY MIDDLE-AGED WOMAN, position as housekeeper in or out of city; reference. Address Y, box 99, TIMES OFFICE.

WANTED—BY AN ELDERLY WOMAN, A place as companion and help for one or two people, in a small house. 'PHONE BOYLE 10.

WANTED—WOMAN, DAY WORK, CLEANing, Wednesday and Saturday. Call after 6 o'clock, EAST 2113.

WANTED—GOOD GERMAN COOK WANTS position, city or country, $35 to $40. Address A, box 31, TIMES OFFICE.

WANTED — GOOD LAUNDRESS WANTS washing to bring home; prices reasonable. 'PHONE MAIN 8360.

WANTED—SITUATION, PEOPLE'S EMPLOYMENT OFFICE wants first class help. 515½ S. Main st. Telephone F3879.

WANTED—POSITION, COOK OR HOUSEwork by competent middle-aged woman. 'PHONE BROADWAY 1548. Room 39.

WANTED—WOMAN WANTS WORK BY the hour or day; best of reference. 'PHONE BROADWAY 2914. Room 204.

WANTED — BY COMPETENT SWEDISH cook, where second help is kept. 'PHONE A6639, MAIN 1095.

WANTED—FRENCH WOMAN WANTS POsition to do general housework. A7780 or MAIN 4945.

WANTED — SITUATION BY A TRAINED nurse to care for invalid. Address Y, box 36, TIMES OFFICE.

WANTED — SITUATION, EXPERIENCED cook, good housekeeper. 137 S. FLOWER. 'Phone A3705, from 9 to 4 o'clock.

WANTED — HOUSEWORK BY REFINED woman, with experience in small family. Call 135 W. 18TH ST.

WANTED—NEAT COLORED GIRL, GOOD plain cook, would like second work. 'PHONE MAIN 4476.

WANTED—BY EXPERIENCED COLORED woman, janitor work. Call Main 3536. C. RAMSEY.

WANTED—GENERAL HOUSEWORK OR cooking in city or country or take care of sick lady. 917½ S. MAIN ST.

WANTED — SITUATION, A COMPETENT cook, for small hotel, city and country. Tel. F3879.

WANTED—BUNDLE WASHING OR DAY work. Phone MAIN 4847.

## WANTED—
### Situations, Female.

WANTED—GERMAN LADY, LADY OF REFINEMENT, WANTS POSITION AS HOUSEKEEPER IN A FIRST-CLASS HOUSE; HAS GOOD REFERENCES AND CAN SPEAK SPANISH; BY THE FIRST OF THE MONTH. ADDRESS V, BOX 52, TIMES OFFICE.

WANTED—YOUNG LADY DESIRES POsition as stenographer or assistant bookkeeper; 4 years' experience; best of references furnished. Address Y, box 32, TIMES OFFICE.

WANTED—BY AN EASTERN LADY, POsition as housekeeper in first-class hotel or club-house; large experience; can give the best of references. Address Y, box 102, TIMES OFFICE.

WANTED—LADY ACCOUNTANT, WILL open, close or write up books; keep small sets or any temporary work. Reasonable. Reference. Address Z, box 57, TIMES OFFICE.

WANTED—RELIABLE, EDUCATED WOMan wishes position for light housework and plain cooking in small family adults; no laundry; answer after Sunday, 1314 W. 20TH ST. West 2258.

WANTED—CALL A6913, MAIN 4654. RELIable help of all kinds furnished promptly. SPRING STREET EMPLOYMENT AGENCY. You have tried the rest, now try the best.

WANTED — LADY WITH LITTLE GIRL would like position as housekeeper; adults preferred; good cook, capable of taking charge. Address C. M., box 8, SANTA MONICA, Cal.

WANTED — POSITION BY COMPETENT Swedish girl, fine cook, cooking only, or will do housework in a small family, $35, $40. 'Phone Main 9031. 135 S. OLIVE.

WANTED—TRAINED NURSE WANTS POsition as invalid's or infant's nurse, in a refined home. Address MISS F. HARTMANN, 555 Maillard st.

WANTED—SITUATION IN DOCTOR'S OFfice by experienced and reliable girl; good assistant. Address Y, box 131, TIMES OFFICE.

WANTED — SITUATION IN CHRISTIAN Science family to assist with housework in exchange for a good home. Address A, box 154, TIMES OFFICE.

WANTED—POSITION BY MIDDLE AGED lady as housekeeper, neat and capable; no objection to country; can give good references. MRS. H. THOMSON, Tipton, Cal.

WANTED—RELIABLE DOMESTIC, HOTEL, restaurant and cafeteria help. SWEDISH AND GERMAN EMPLOYMENT BUREAU, 101½ S. Broadway. A6639, Main 1095.

WANTED—LACE CURTAINS LAUNDERED 25 cents pair; MRS. RUGBY, South 2462.

## WANTED—
### Situations, Male and Female.

WANTED—THE CENTRAL EMPLOYMENT AGENCY. Wanted, work of all kinds. Help promptly furnished, office men and girls, bookkeepers, accountants, collectors, clerks, etc. Engineers, locomotive and stationery; machinists, building trades men, laborers, cooks, waitresses, house girls, gilt edge references and high class help. 446 S. HILL ST. Broadway 1377; F6297.

WANTED — QUICK SERVICE; COLORED cooks, waiters, porters, mechanics, laborers, general house work; hotel work especially. J. W. COLEMAN EMPLOYMENT OFFICE, 211 E. Second st. Ring up Broadway 2106, A2879.

WANTED — GOOD JAPANESE COUPLE wants place, man first-class cook; wife wait on table and house work. Both speak English; have references. 638 S. OLIVE ST. Home F4886; Main 5662.

WANTED—NICE JAPANESE COUPLE want position in family, cook and general housework. Y. TAKATA, 629 S. Los Angeles st., city. Phone Broadway 2534.

WANTED—POSITION BY MAN AND WIFE; man good teamster, wife good cook. Call up A4489 or MAIN 383.

WANTED — SITUATION, FIRST-CLASS chef and wife head waitress. Call ROOM 240 Rosslyn Hotel. WM. CLEVENYER.

WANTED—FOR COLORED HELP, MALE and female. PHONE BROADWAY 1120. Crumbly Agency.

## WANTED—
### Agents and Solicitors.

WANTED — SOLICITORS DESIRING TO handle Mexaline Soap, the dandruff and complexion soap, can obtain supply from WESTERN WHOLESALE DRUG CO., 227 South Los Angeles st.

WANTED—EITHER SEX, SELL A PURE face cream, in Los Angeles and vicinity; samples 10 cents coin. L. PEABODY, 1270 E. 11th st., Oakland, Cal.

WANTED—AGENTS; BRIGHT REAL EState sales agent for one of our branch offices. THE M'CARTHY COMPANY.

WANTED—SOLICITORS AT THE ONLY DYE WORKS, 354 S. Hill.

## WANTED—
### Partners.

WANTED—PARTNER, OWN QUARTER section of first-class alfalfa land, free from alkali, unimproved except A-1 well, plenty of water. Located close to shipping point. Will give good deal to right party. Must have a little money; a party capable of managing ranch preferred. I mean business, so hurry. 306 GRANT BLDG. A1596.

WANTED — OFFICE MAN; HAVE HELD high-salaried position, Chicago; 20 years last employers; thorough accountant; want salaried position or partnership where salary can be applied in purchasing interest in business. Address A, box 32, TIMES OFFICE.

WANTED—PARTNER, LADY OR GENTLEman with $3000 or more in a long established, good paying, importing business, to enlarge the same; security given; easy and interesting work. Address V, box 139, TIMES OFFICE.

WANTED—A PARTNER IN ONE OF THE best paying propositions in the city; good for $300 per month; suitable for either man or woman. Small capital required. MAIN 2533 today.

WANTED—PARTNER, $150 FOR ½ INTERest, old-established realty business, hotel brokerage; will teach you business; too much work for one. 244½ S. BROADWAY, room 7. Morgan.

WANTED—A PARTNER WITH $750; WILL establish money making business. This is a rare oportunity. Address box 833, GOLDFIELD, NEV.

WANTED—PARTNER TO INVEST $500 IN manufacturing new ideas for buildings; sells good; big profits; nothing of kind on market. 1164 E. 45TH ST.

WANTED—PARTNER IN WELL DRILLING outfit, or will lease same; plenty work. See PATTERSON, 211 Mercantile Place.

## WANTED—
### Work by the Day.

WANTED — LAUNDRYING OR HOUSE cleaning by the day. SOUTH 2055.

## WANTED—
### Rooms.

WANTED — GENT WANTS FURNISHED room, private Christian Science family, cheap; state price. Address A, box 184, TIMES OFFICE.

## WANTED—
### Rooms and Board.

WANTED—BOARD AND ROOM FOR GENtleman and wife; home comforts; in vicinity of Moneta ave. and 45th st. E. N. SMITH, Artesia, Cal.

## WANTED—
### Houses.

WANTED—IF YOU HAVE HOUSES TO rent or property for sale to first class colored tenants, list it with J. W. COLEMAN, 211 E. 2rd st. Broadway 2106; A2879.

WANTED—SEND ALONG YOUR BUNGAlows for sale; have parties waiting. LOS ANGELES BUNGALOW CO., 610 Delta Bldg.

## WANTED—
### To Rent.

WANTED—TO RENT. WANT TO RENT A barn, must be large enough for four horses and surrey. Want it near 28th and Portland ave. Am in a hurry for this, if you have a barn of this description and want to lease it for one or two years, see G. M. GIFFEN, 111 Merchants Bldg. Member L.A.R.B. Phones A1569; Main 3110.

WANTED—6 OR 7-ROOM FURNISHED house or flat, nominal rent; attention and care given to same. Crown Hill, Angeleno Heights or Westlake district. Address A, box 189, TIMES OFFICE.

WANTED—TO RENT 2 HOUSEKEEPING rooms on ground floor, with southern or western exposure; would prefer fireplace in room; Hollywood or Glendale way. Address MRS. PETERS, Hotel Watson, city.

WANTED—YOU TO LIST YOUR FURNISHed and unfurnished houses, flats and cottages here; we rent many places daily. See PHOENIX, 202 Grant Bldg.

WANTED—TO RENT OR LEASE FIVE TO ten acres, thirty to fifty minutes from city, near car line, with house. Home Phone F1905. BLENKIRON BROS., 622 S. Broadway.

WANTED—A STRICTLY MODERN UNFURnished flat or house, 3 or 4 bedrooms, near West 7th st. car line. Address 618 LISSNER BLDG.

WANTED—FIRST-CLASS MODERN HOME, ten rooms, southwest; will lease for five years. Address A, box 118, TIMES OFFICE.

## WANTED—
### To Purchase, Real Estate.

WANTED—$400 CASH FOR LOT ON 62ND st. near Main. SAVAGE, 2935 Trinity st. 'Phone 29079.

WANTED—5 ACRES, NEAR LOS ANGELES state price, location and terms. Address R, box 225, TIMES OFFICE.

## WANTED—
### To Purchase, Real Estate.

WANTED—TO PURCHASE— We have a client who wishes a [illegible] nine-room home in good location and [illegible] to pay up to $6000 CASH. Let us hear from you at once if you have something that will fill the bill. (YOU DON'T NEED TO ANSWER THIS UNLESS TAFT IS ELECTED.) L. E. BIGLER COMPANY, REALTY, STOCKS AND BONDS, 535-36 Union Trust Bldg. Tel. F1184.

WANTED— MY PARTNER AND I WANT TO PURCHASE SOME GOOD LAND. WILL CONSIDER ANY NUMBER OF ACRES [illegible] 1000 UP; MUST BE GOOD LAND AND HAVE PLENTY OF WATER (surface water must be within 15 feet.) KINDLY GIVE FULL DESCRIPTION IN ANSWERING THIS OR NO ATTENTION SHOULD BE EXPECTED. WE WILL PROTECT ANY AGENT WHO WILL GIVE A DESCRIPTION OF WHAT HE HAS. WE DO NOT WANT TO BE TROUBLED WITH ANY WHITE ELEPHANTS. WE HAVE THE CASH AND WANT TO DO BUSINESS IMMEDIATELY. ADDRESS [illegible] ERS, BOX 45, TIMES OFFICE.

WANTED— MY PARTNER AND I WANT TO PURCHASE SOME GOOD LAND. We will consider any number of acres from 1000 up; must be good land and have plenty of water (surface water must be within 15 feet.) Kindly give full description in answering this or no attention should be expected. We will protect any agent should they wish to give us a description, but we do not want to be troubled with any White Elephants. Address A, box 80, TIMES OFFICE.

WANTED— I have a party who wants to buy a 5 or 15-acre grove of oranges; will pay cash, property must be a bargain. A2309. Main 9482. EDWARD C. HYANS, 222 Laughlin Bldg.

WANTED—TO BUY HOUSE AND LOT IN Los Angeles; party will give you 1 or 2 large elegant lots, Hollywood, as first payment on your place; party has 2 lots [illegible] price $1350 each, and all paid for except [illegible] on each to the bank; equity in [illegible] will give one or both to you if your [illegible] is suitable for home, and at cash price; quick. See PHOENIX, 202 Grant Bldg.

WANTED— A WALNUT GROVE. Must be a bargain. A2309. Main 9482. EDWARD C. HYANS, 222 Laughlin Bldg.

WANTED—I CAN USE SEVERAL [illegible] lots, southwest; small cash payment, balance second mortgage; will improve [illegible] will also take 3 more contracts to build [illegible] your lots and furnish all the money on [illegible] straight mortgage; give exact location, price of your lot for prompt attention. Address Z, box 3, TIMES OFFICE.

WANTED—BUNGALOW OR COTTAGE, [illegible] rooms, modern in desirable location, high ground, near car line, in exchange for lovely modern residence 8 rooms, [illegible] ER ST., close in, excellent neighborhood. MRS. HARRIS, owner, 1000 Alvarado st. [illegible]

WANTED—TO PURCHASE BEST [illegible] 5-ROOM COTTAGE $3000 CASH WILL BUY; MUST BE CLOSE TO GOOD CAR [illegible] GOOD DISTRICT; OWNERS ONLY. ANSWER IN A HURRY. ADDRESS F, BOX 238, TIMES BRANCH OFFICE.

WANTED—TO BUY 3 TO 5 ACRES WITH some trees; don't want bare land, with or without house for country home and [illegible] ranch; foothill country only. See Mr. [illegible] man. JOSEPH R. LOFTUS CO., 128 W. [illegible] Main 5518, or F5518.

WANTED—TO BUY A HOME OR 3 [illegible] rooms, from owner; no agents; [illegible] modern; will pay $1000 down. The [illegible] easy payments. State price and terms. Address Y, box 191, TIMES OFFICE.

WANTED—WE PAY THE HIGHEST [illegible] price for office and household furniture. Phone us what you have, no matter how much or how little. COLGAN'S, 685 S. Main, opp. Pac. Elec. Depot. A2469, Main [illegible]

WANTED — WE MAKE A SPECIALTY of choice property, vacant or improved, in Oneonta Park and South Pasadena. What have you? FARNSWORTH BROS., [illegible] Lissner Bldg. F1309; Main 62.

WANTED—HAVE CASH BUYER FOR lot on Arlington Heights; must be a bargain. CLENDENON BROS., 235 [illegible] Place. F2237, Main 5133.

WANTED — TO BUY SMALL [illegible] ranch, close to foothills, near [illegible] not over $1500; terms. Address [illegible] TIMES OFFICE.

WANTED—A MODERN 6 ROOM [illegible] low, state location, price, terms and particulars. 1439 W. WASHINGTON ST. [illegible] phone 21271.

WANTED—FOR QUICK AND SATISFACtory results list your property with GUARANTEE REALTY CO., Phones [illegible] Main 5622. 517 Citizens' Nat'l Bk. Bldg.

WANTED—WE BUY BARGAINS, ARE YOU compelled to sell? CHAS. L. [illegible] CO., 731 to 733 Security Bldg. L.A.R.B.

WANTED—BEST HORSE THAT $5[illegible] will buy. 916 W. 37TH ST.

## WANTED—
### To Purchase, Miscellaneous.

WANTED—WE WILL PAY YOU THE actual cash value for your useless [illegible] which you have lying around in your [illegible] cellars, pantries, sheds, back yards [illegible] rooms until worthless; will pay the [illegible] cash price. We buy anything you don't [illegible] one piece or houseful, such as [illegible] ladies' or gents' clothing, shoes, hats, [illegible] ture, carpets, stoves, crockery, [illegible] bric-a-brac, trunks, valises, bedding, [illegible] silver, brass, copper, tools of all kinds. [illegible] will receive prompt attention. HOME [illegible] BROADWAY 4134.

FOR SALE— WANTED TO PURCHASE. Second-hand goods, furniture, [illegible] stoves, store and office fixtures, 1 [illegible] house full. Remember we pay [illegible] others. We buy, sell or exchange [illegible] before disposing. LEVY'S FURNITURE CO., 630 S. [illegible] Phone Broadway 1791.

WANTED—TO BUY YOUR FURNITURE [illegible] one piece or house full and [illegible] cash or exchange. We want a good [illegible] house and a restaurant outfit. All [illegible] swered promptly. SKEELS BROS., [illegible] Main. F7018, Main 2042.

WANTED—WE POSITIVELY PAY HIGHEST prices for ladies' and gentlemen's good second-hand clothing, shoes, trunks, valises, bedding, furniture, carpets, china, glassware, jewelry, etc. Telephone calls promptly [illegible] A9747, MAIN 2987.

WANTED — TO BUY FURNITURE AND household goods. If you have one piece or a house full, we will pay you one-third more than others. 'Phone us. Main 1112, F2171. COLYEAR'S, 509-511 S. Main.

WANTED—SELL OR EXCHANGE [illegible] old furniture. We have thousands of customers waiting to buy it. 'Phone us. [illegible] 1117, Home F2171. COLYEAR FURNITURE CO., 509-511 S. Main.

WANTED—WE PAY THE HIGHEST [illegible] price for office and household furniture. Phone us what you have, no matter how much or how little. COLGAN'S, 323 S. Main. A2649; Main 2469.

WANTED—HOUSEHOLD GOODS, FURNIture, carpets, any quantity. Highest price paid. RHOADES & RHOADES, [illegible] S. Main st. 'Phones Main 1250, F1250.

WANTED — TO PURCHASE ROOMING house, close in location; must be cheap; will pay part cash and balance trade. Address A, box 41, TIMES OFFICE.

WANTED — BUY HOUSEHOLD FURNISHings, bankrupt stocks, showcases, [illegible] cash or exchange. Both 'phones. [illegible] BROS., 911 Main.

WANTED—I WILL BUY FOR CASH anything you have for sale. Junk, [illegible] and pipe a specialty. But it must be [illegible] Address A, box 26, TIMES OFFICE.

WANTED — HIGHEST PRICE PAID FOR household goods; any amount. L. A. AUCTION AND COM. CO., 720 S. Spring and [illegible] Main. F1719, Broadway 1667.

WANTED—FARM WAGON AND TWO [illegible] harness. Give description and price. Address P, box 377, TIMES BRANCH OFFICE.

WANTED—CASH PAID FOR FEATHER beds. HAYNES, 204 Currier Bldg. Phone A5491.

WANTED—SECOND-HAND POOL OR BILliard tables, cheap for cash. Address [illegible] 240, TIMES BRANCH OFFICE.

WANTED—DIAMONDS, JEWELRY, [illegible] pay cash; get my offer; fair dealing. [illegible] REID, 143 S. Broadway, room [illegible]

WANTED — ONE OR TWO SERVICEABLE microscopes; state price. Address [illegible] TIMES OFFICE.

WANTED—DIAMONDS, JEWELRY, [illegible] gold, antiques; highest prices given. CROUCH, jeweler, 542 S. Broadway.

WANTED — HIGHEST PRICES PAID FOR second hand clothing. Main 6000. [illegible]

WANTED—DIAMOND SOLITAIRES [illegible] cash. SCHEPPS, 444 S. Broadway, [illegible]

WANTED — CASH PAID FOR FEATHER beds. 758 SAN PEDRO. Main 1162, [illegible]

WANTED—TO BUY WINDMILL AND tank, cheap to move. [illegible] BROADWAY [illegible]

WANTED — FEATHER BEDS, [illegible] each; postal. RYAN, 3200 Kingsley [illegible]

## Classified Liners.

## WANTED— Miscellaneous.

WANTED—AN EASY SELLING ARTICLE or advertising to do, suitable for handling while on a trip by wagon through Southern California, Arizona, New Mexico, Texas and Oklahoma. I have a good sightly outfit. Answer quick. F. B. LA BARR, 417 N. Ave. 21. 3

WANTED—FOR ART CURIOS, ANTIQUE jewelry, silverware, laces, old paintings and [illegible]; will pay the highest price. 649 W. WASHINGTON ST., near Figueroa. 7

WANTED—YOUNG COUPLE TO SHARE furnished 5-room cottage with young couple, [illegible]. Phone Main 8026, or address [illegible] HUNTER. 3

WANTED—KODAK DEVELOPING FREE, [illegible] guaranteed; work done on short notice; [illegible] prices; wholesale [illegible] 434½ S. BROADWAY.

WANTED—TO RENT YOU TYPEWRITER by day, or repair your typewriter [illegible] 207 HILL ST. Main 610. 17

WANTED—FURNITURE, CARPETS AND all kinds of household goods. Call F3066. 4

WANTED—CHILDREN TO BOARD; GOOD home and large yard. 3908 MAPLE AVE. 7

## TO LET— Furnished Rooms.

TO LET—AT HOTEL OHIO, 217 NORTH Broadway, opposite Courthouse, second entrance, elegantly furnished rooms, 50c to $2 a day, $2.50 weekly and up. Phone in every room, free, also baths. Running hot and cold water. Best place to stop for the money, close to theaters and business.

TO LET—CHRISTIAN ROOMING HOUSE. NEAT CLEAN ROOMS, 25c TO $1 PER DAY. SPECIAL RATES BY WEEK OR MONTH. CENTRALLY LOCATED. 327 S. HILL ST., PENIEL BLDG. PHONE BROADWAY 2866. 8

TO LET—HANDSOMELY FURNISHED rooms and suites, with or without bath, electric, hot and cold water; rates $4 up; all outside rooms. THE ALDINE, 224 S. Hill st. Phone A5613.

TO LET—WALKING DISTANCE, FOR adults; 2-room suites, nicely furnished for housekeeping, all conveniences, A-1 neighborhood; low rent; to permanent tenants. 1417 [illegible] ST.

TO LET—NEW HOUSE, BRIGHT, OUTSIDE rooms, housekeeping and single, $1.50 to $4; bath, laundry, walking distance; cars direct to depots. TEN EYCK, 111 S. Figueroa.

TO LET—1 LARGE SUNNY ROOM, OUTside entrance; newly furnished; suitable for 1 or 2 persons, $2 per week. 223½ S. OLIVE ST., rear. 3

TO LET—APARTMENT-HOUSE, 42 ROOMS, 14 apartments, fine grounds, central location, low rent. T. WIESENDANGER, room 311, 207 S. Broadway. 13

TO LET—LARGE NICELY FURNISHED front room, suitable for office or millinery; also other rooms. Phone Broadway 2489. [illegible] S. HILL. 3

TO LET—PLEASANT SUNNY FURNISHED rooms for light housekeeping, all conveniences, $2 up a week. Phone Broadway 3480. [illegible] W. 11TH ST. 3

TO LET—FURNISHED HOUSEKEEPING rooms, sunny and modern; every convenience; also single rooms, $6 month; no car fare; phone, bath. 224½ N. GRAND AVE. 3

TO LET—HOUSEKEEPING ROOMS, FURnished, sunny and clean, near postoffice, kitchen privileges, heating stove. 603½ [illegible]

TO LET—NICELY FURNISHED ROOMS for light housekeeping, suite of 2 rooms, $12, [illegible] no objection to children. Apply [illegible] WALL ST.

TO LET—SUNNY ROOMS WITH HOUSEkeeping privileges; best location in the city; [illegible] $12, $15, $7. [illegible] S. HOPE ST.

TO LET—LADY LIVING ALONE HAS nice upper room, quiet and homelike; 3 blocks from postoffice. 717 S. FIGUEROA.

TO LET—FURNISHED HOUSEKEEPING rooms, $1.75 week. Clean, quiet, house. 346 [illegible] PICO.

TO LET—SINGLE ROOMS, CLOSE-IN MODern home, "THE PORT," 311 California [illegible] gentlemen.

TO LET—1 LARGE HOUSEKEEPING [illegible] ground floor, $12.50, also barn. 141 [illegible] ST.

TO LET—FURNISHED ROOMS, SINGLE OR en suite by day, week or month. 414 W. [illegible] opposite Central Park.

TO LET—THE INDA, 512 W. 6TH ST. NICEly furnished rooms, single and en suite.

TO LET—HAVE 2 SEPARATE ROOMS FURnished & unfurnished in rear, may be used for housekeeping. PHONE [illegible]

TO LET—FURNISHED SUNNY SLEEPING rooms $1.50 to $2.50 per week. 337 NORTH [illegible], half block First.

TO LET—LARGE FURNISHED ROOMS [illegible] choice locality, $12 a month. [illegible] Maple.

TO LET—LARGE, SUNNY ROOMS, [illegible] improved. 712 S. FIG[illegible]

TO LET—NICELY FURNISHED FRONT room. 337 INGRAHAM ST. Home [illegible]

TO LET—COMPLETELY FURNISHED [illegible] rooms; bath and laundry. 1213 [illegible] OLIVE.

TO LET—CLEAN, AIRY ROOMS; SOME [illegible], reasonable; free baths. 417 [illegible]

TO LET—NICELY FURNISHED ROOM, [illegible] Phone 51773. 1033 INGRAHAM [illegible]

TO LET—FURNISHED ROOMS WITH OR without kitchen privileges; choice location. [illegible]

TO LET—SINGLE AND HOUSEKEEPING [illegible] CRANBROOK, 506 S. Flower.

TO LET—FURNISHED ROOMS, GENTLEmen preferred. 2057 S. HOPE ST. 3

TO LET—UNFURNISHED ROOMS; GAS, [illegible] water, 615 W. 43RD PLACE. 4

TO LET—NICELY FURNISHED ROOMS [illegible] 22ND ST.

## TO LET— Unfurnished Rooms.

TO LET—4 HOUSEKEEPING ROOMS, UNfurnished; separate entrances; $10 per month. Address MRS. BRANSCOMB, 2014 Michigan ave. 3

## TO LET— Furnished or Unfurnished.

TO LET—2 OR 3 ROOMS, BATH AND [illegible], all sunny, gas stove with oven, private [illegible], separate entrance, stores 1 block; [illegible] 15 minutes to town; Pico car. [illegible] BOLINO ST. 3

TO LET—AT MAIN ST. AND SLAUSON [illegible] two and four-room suites, for light [illegible] Modern and cheap. PHONE [illegible] 3

## TO LET— Flats.

TO LET—SECOND STORY SUNNY 7-ROOM flat, with bath and laundry rooms, modern, [illegible] front porch, electricity, gas, adults; [illegible] and Washington st. cars, one and two [illegible] 444 W. 17TH. 3

TO LET—6-ROOM FLATS, UPPER OR lower, just completed, never been occupied, [illegible] all modern conveniences; walking distance; rent $27, water paid. 1225 SAN [illegible] ST.; Broadway 4034. 5

TO LET—THREE-ROOM FLAT, HALF COTtage, [illegible] bath, etc., modern; piano free if [illegible]; also two-room house, $5, water free; [illegible] line and 21st st. 440 COPP[illegible] S. Broadway. 4

TO LET—LARGE FLAT OF SIX SUNNY rooms, all modern conveniences, gas, electric, porcelain bath. At 1326 S. GRAND [illegible] downstairs, including water, $25. 3

TO LET—5 ROOMS, ALL BRIGHT AND [illegible], gas grate, flues, everything convenient, [illegible] new; walking distance. 936 [illegible]

TO LET—GRAND NEW 4-ROOM FLATS [illegible] WALL BEDS and all modern conveniences, $22 to $27; beautiful location. 1343 [illegible] HILL AVE., formerly Arnold st. 3

TO LET—ELEGANT MISSION UPPER flat, hardwood floors, den, modern conveniences, [illegible] SOUTH BONNIE BRAE. Key [illegible]

TO LET—FLAT FOUR ROOMS AND BATH, [illegible] furnished. 759 Ruth ave. $15 per month. [illegible] owner, CHAS. ALLEN, 335 Central [illegible] A9167. M. 759.

TO LET—ONLY $9 PER MONTH; 5-ROOM [illegible], front and back yard; University district; [illegible] service. Tel. Main 5049. Owner at 319 [illegible]

TO LET—$22 PER MONTH, NEW MODERN [illegible] flats. Hardwood floors and every [illegible] Near Westlake Park. PHONE [illegible] 6

TO LET—UNFURNISHED UPPER 4-ROOM [illegible] S. HOPE, close in, paved street; [illegible] possession. 'Phone B2259. Owner. 3

TO LET—WESTLAKE DISTRICT, CLOSE [illegible], modern single upper flat, good [illegible] 832 MALLARD ST. 3

TO LET—MODERN UPPER SIX-ROOM [illegible] neighborhood, $25, water paid. 2406 [illegible] AVE. Key next door. 5

TO LET—FOUR-ROOM MODERN FLAT, [illegible] N. Grand ave., $16.50. 'PHONE [illegible] 7

TO LET—5-ROOM FLAT, 1355 SAN JULIAN [illegible] per month, water paid. TEL. A7614.

TO LET—$22.50, ELEGANT 3-ROOM FLAT, [illegible] 2 wall beds, rugs and all modern con[illegible] LUCAS AVE.

TO LET—MODERN 4 ROOM FLAT, 2462 [illegible] Rent $16, water paid. Owner [illegible] 4

TO LET—SUNNY, MODERN 3-ROOM FLAT, [illegible] BLAINE ST. 3

TO LET—FLATS, 29TH AND FIGUEROA. [illegible] WEST 2847. 3

## TO LET— Flats.

TO LET—FOUR-ROOM FRONT FLAT AND bath, new and modern, with folding bed, gas range and kitchen cabinet; price $16.50 per month, water paid. 4408 MONETA AVE. Take the Moneta ave. car on Main st., get off at Vernon ave. Phone SOUTH 3572. 4

TO LET—WITHIN WALKING DISTANCE of postoffice and Hamburger's; 2 6-room modern flats, can be connected if tenant wishes more than one; good location for physician, dressmaker or rooming. 1241-1243 W. 7TH ST., near Witmer. 3

TO LET—CHEAP RENT, CLOSE TO COURThouse, no car fare to pay, modern 4 and 5-room flats, with gas ranges and baths, water paid. HUBBELL, 502 Bullard Blk. 'Phone A1734.

TO LET—7-ROOM FLAT, 834 S. OLIVE ST. 4

## TO LET— Furnished Flats.

TO LET—FOUR-ROOM FRONT FLAT AND bath, new and modern, with folding bed, gas range and kitchen cabinet; price $16.50 per month, water paid. 4408 MONETA AVE. Take the Moneta ave. car on Main st., get off at Vernon ave. Phone SOUTH 3572. 4

TO LET—424 S. WESTLAKE AVE. Furnished 6-room flat, in choice location; high ground; unsurpassed view; must be seen to be appreciated. Key on premises. 6

TO LET—4 AND 5-ROOM MODERN FLATS, fully furnished, right in town; no children. 344 S. HOPE ST. 5

TO LET—FURNISHED 6-ROOM FLAT, walking distance, 3 blocks west of Figueroa. 409 BIXEL ST. 3

TO LET—5-ROOM UPPER FLAT, FURnished. 252 S. FREMONT AVE., corner Third. 3

TO LET—SUNNY FIVE-ROOM FURNISHED flat, piano, close in. 550 S. FREMONT, near Sixth. 3

## TO LET— Apartments, Furnished and Unfurnished.

TO LET — MODERN HOUSEKEEPING apartments, furnished complete; the nicest, neatest to be found anywhere, and at the lowest rent. 'Phone, bath, gas range, hot water; pleasant yard and flowers. These apartments are especially ventilated, sunny, very homelike and neat. You will like them. Close in; no car fare.
$11—303 S. Beaudry.
$20—1123 West First st., cool, high ground.
$20—1141 West First st.
$15—1137 West First st.
$15—204 North Fremont st.
$18—222 North Fremont st., 2 double beds.
$18—222 North Fremont st., 2 double beds.
$18—222 North Fremont.
$18—1009 East Ninth st.
$18—1011 East Ninth st.
$15—150 N. Beaudry st.
$20—1029 West Colton st.
$12—334 South Figueroa st.
$14—712 Ceres ave.
$11—911 Diamond st., W. Second car.
$20—836 Crocker st.
$16—812 W. Fourth st.
$20—1126 Mignonette st., 2 double beds.
$14—1066 Diamond, 3 rooms, unfurnished.
T. WIESENDANGER, 207 S. Broadway. Main 2849.

TO LET—
THE MINNEWASKA,
201 SOUTH GRAND AVE.
opened October 1, under new management, entire house newly and beautifully furnished, all oak floors, perfect steam heating plant, and plumbing, elevator, no noise and no dust, pure air, 2 blocks from Broadway, housekeeping apartments, single rooms or en suite, first class in every respect, reasonable rates. Phones A6701. Main 2816.

TO LET—THE EDWARDS APARTMENTS, 1425 GRIFFITH AVENUE. NEW HOUSE, NEW FURNITURE, ELEGANTLY FURNISHED 3-ROOM HOUSEKEEPING APARTMENTS WITH PRIVATE BATH. ONLY $15 PER MONTH, (ACTUALLY WORTH $40.) N. B.—TAKE GRIFFITH-AVE. CAR ON MAIN ST. (GOING SOUTH,) GET OFF AT CLANTON ST. COME TODAY. PHONE B3192. 4

TO LET—
THE SAN DONA.
Just completed; the swellest arranged, new, modern apartments in town; large, sunny rooms; well heated; every suite a corner; fumed oak furniture; artistic carpeting and tinting; large porches, balconies, social room and light halls; reasonable prices; special rates to permanent tenants. 1406 W. SEVENTH, near Valencia.

TO LET — RAJAH APARTMENTS, 611 S. Union ave. Ladies, try your summer rest at the up-to-date Rajah. A southern home. You don't have to cook. Best of home catering. Come for a week and you will stay longer. Take W. Ninth or Eighth st. car. 7

TO LET—TRY THE MARJORIE. In beautiful Hollywood, for the winter; modern; large 2 and 3-room apartments, steam heat, hot water, private bath to each suite, most convenient kitchens; board if desired. Rates reasonable. 136 N. VINE. Phone E2027. I. E. Helfrish, prop. 7

TO LET—THE KNICKERBOCKER, 821 S. Hope st. We are between 8th and 9th on Hope. Walking distance. No car fare. We have 2 apartments; sunny, southern exposure. Steam heat, hot water, one of the cleanest houses in the city. It will pay you to call. 3

TO LET—
THE LOUVRE APARTMENTS,
606 E. Washington st. The newest, most modern in the city; steam heat, hot water, private bath to every suite; just open. San Pedro st. car. 'Phones Home 24742, South 1204.

TO LET—HOPE APARTMENTS, 2923 SOUTH Hope st. First class residential district; corner new and modern, attractive 3 room apartments with private baths, $25 and $30; unequalled in city for the money. Grand ave. car to 30th. 5

TO LET—RENSHAW APARTMENTS, 712 California st., corner Bunker Hill; 5 minutes' walk from Courthouse. Take Temple-st. car at Times Office to Bunker Hill; steam heat; private baths. No children. Low rates.

TO LET—ONE OF THE SWELLEST, NEW, never-occupied apartments of 3 rooms; private bath, garden, 2 Holmes disappearing beds, elaborate fixtures. 246 W. 50TH ST. Moneta-ave. car. OWNER, 229 W. 50th. 5

TO LET—THE WESTMORELAND, 2208 W. Pico, corner Hoover. 'Phone West 2109. 3 and 4-room housekeeping apartments, completely furnished; private bath; elegant location; reasonable rates. 12

TO LET—CRESTHOLME, 4TH AND BUNker Hill, 2 and 3-room apartments, east and southwest; French window, bay windows; steam heat; guest parlor, sun parlor; 2½ blocks from 4th and Hill. 3

TO LET—THE JAMES APARTMENTS, 948-7 S. Hill. Furnished 2 rooms and buffet kitchen, private bath; 2 wall beds, 2 clothes closets; S.W. exposure. Clean and homelike; 1 block south of Hamburger's. 5

TO LET—$10 MONTHLY, ONLY $10, COMpletely furnished housekeeping apartment, at 836 Crocker; 1003 East 9th; 150 North Beaudry; 1029 Colton st., 1623 West First; 334 South Figueroa st.

TO LET—FINELY FURNISHED APARTment, three bedrooms, private bath and kitchen, linen furnished, desirable neighborhood; two car lines. 672 WEST WASHINGTON. 7

TO LET—THE NEW WAYLAND, TWO AND three-room suites, beautifully furnished, private baths, reasonable rates, near Normal School. 539 S. HOPE ST.

TO LET—THE MONTALVO, 663 KIP ST., only four blocks west of P.O.; choice location; choice modern apartments; steam heated. PHONE 52905. 9

TO LET—WESTLAKE DISTRICT, WALKing distance, 3 rooms, furnished, including piano, $35, or 1 room, eastern exposure; 7 windows, with kitchen, $17. Phone MAIN 2511. 3

TO LET—WESTLAKE DISTRICT; A CHOICE suite of 2 large, airy rooms, kitchen and bath; steam heat; 12-minute ride from City Hall, 730 BEACON ST. 16

TO LET — COMPLETELY FURNISHED housekeeping suites, reasonable rent to desirable tenants. 1127 E. 10TH. 'Phone Main 7124. 5

TO LET—$10 FOR ONLY $10 MONTHLY, you can rent nice apartments, completely furnished, parlor, kitchen, bath, phone, gas range. 836 CROCKER ST. 15

TO LET—FOR $16 A MONTH, YOU CAN rent completely furnished new, modern apartment with private bathroom. 812 WEST 4TH ST.

TO LET — FOUR ROOM FURNISHED suites with three wall beds, $30, $35, $40. CROWN HILL APARTMENTS, 1341 Arnold st.

TO LET — THREE-ROOM APARTMENT, with east, south and west exposures; porches; all conveniences. 959 GRATTAN ST. 3

TO LET—2, 3-ROOM SUITES IN UPPER flat, sunny and clean; rent reasonable. 1426½ S. LOS ANGELES ST. 7

TO LET—THE ZENA APARTMENTS, 2 AND 3-room suites, no advance in prices for the winter. 1911¼ S. GRAND. Home 24560. 5

TO LET—HOTEL ST. REGIS, 227 S. FLOWer, 2 and 3 room furnished apartments, also single rooms, all moderate conveniences. 8

TO LET — 321 W. 11TH, 1 AND 2-ROOM suites, modern, walking distance; also single rooms. 3

TO LET—PARODIA, 944 W. SIXTH ST., modern housekeeping suites; private baths. 3

## TO LET— Rooms and Board.

TO LET—LADY WITH MEANS AND LARGE home wishes two or three first-class people to make it their home; privileges of entire home, every comfort and the best table. 835 W. WASHINGTON.

TO LET—WITH OR WITHOUT BOARD; $5 and up. 111 SOUTH FLOWER. 5

## TO LET— Rooms and Board.

TO LET—EXCEPTIONALLY DELIGHTFUL home offered to a few refined business people in large house, charmingly situated on Fort Hill, 3 minutes from City Hall. Very elegant large sunny room with private bath; 2 smaller rooms. First-class board and servants. Lovely garden. Essentially a home. Exceptional terms to business gentlemen. 416 N. BROADWAY, over tunnel. Main 5280.

TO LET—ONE LARGE, WELL FURNISHed, south front room, with running water, also one side room with furnace heat, in private home. First-class home table. Suitable for couple or two gentlemen, within walking distance. 1241 INGRAHAM ST. 3

TO LET—PARTIES DESIRING SUPERIOR accommodations, choice room with board in elegant Westlake home; table and service of the best; furnace heat; walking distance; convenient to 2 car lines; reasonable rates. 749 HARTFORD ST., between 7th and 8th sts.

TO LET — ELEGANTLY FURNISHED large sunny front room, private phone and bath, excellent location; first-class board; suitable for 2 gentlemen; special rates to permanent people. Apply 1922 S. GRAND AVE. 3

TO LET—A LIMITED NUMBER OF BOARDers taken for the winter; quiet, homelike surroundings; near picturesque arroyo; bright sunny rooms; table a specialty; near car line. 6616 THORN ST. Phone 30647.

TO LET—BEAUTIFUL COUNTRY PRIVATE home, all advantages of farm life; fine table, raise our own fruit and vegetables, Jersey milk and cream; 20 minutes' ride. Phone Sunset GLENDALE 701.

TO LET—BEAUTIFULLY FURNISHED room, suitable for 2 gentlemen or ladies; near Occidental College, with excellent table board. Address Z, box 140, TIMES OFFICE. 3

TO LET—LARGE SUNNY ROOM, MODERN conveniences; best of home cooking; all comforts of a home; close in; reasonable. 'Phone Broadway 4243. 626 W. 18TH ST. 5

TO LET—2 NICELY FURNISHED SUNNY front rooms, one block from Westlake Park, 2-minute car service; good table board; reasonable rates. 448 LAKE ST. E2374. 2

TO LET — NICELY FURNISHED ROOM with board, private residence. For 1 or 2 gentlemen; all conveniences. Close in. 1236 S. L. A. ST. Broadway 2178. 4

TO LET—GARVANZA VILLA, AVENUE 62, the highest and healthiest location in the city; delightful rooms; good board; Garvanza cars on Main st. 7

TO LET—CHOICE HOMELIKE ACCOMMOdation with exceptional home table. Beautiful modern home. Walking distance. 470 BIXEL. 4

TO LET—LARGE SUNNY ROOMS WITH board; two blocks from Broadway on Hill; terms reasonable. Broadway 3417. 338 S. GRAND AVE. 3

TO LET—AT PALM VILLA, 901 S. OLIVE. Beautiful large rooms with private bath; also other rooms; excellent good home cooking. Close in. 3

TO LET—EXCELLENT BOARD WITH PRIvate family; large, sunny room, close in; reasonable. 1253 W. THIRD. Phone Main 3167. 4

TO LET—WARM SUNNY ROOMS, WITH board, bath, electric lights, every convenience. Rates reasonable. 321 W. PICO. B3214. 4

TO LET—SINGLE AND DOUBLE ROOMS, beautifully furnished; all conveniences; excellent table. 1114 S. GRAND AVE. F4790. 7

TO LET—FURNISHED ROOMS, WITH GOOD home cooking, piano, bath. 510 S. FREMONT. Main 6424, F1145. 5

TO LET—CLEAN AND RESPECTABLE rooms and board. 185 N. VERNON, Pasadena. 4

TO LET — NICELY FURNISHED ROOM, with board, for couple. 1228 INGRAHAM. 3

## TO LET— Houses.

TO LET—$30; DESIRABLE SEVEN-ROOM, two-story house, 1715 W. 23d st. Fine neighborhood. Take W. Adams car to Normandie ave. R. W. POINDEXTER, 409 Wilcox Bldg.

TO LET—TWO-STORY 6-ROOM HOUSE, with large bath, 1064 W. Jefferson st. First-class condition, two car lines; close to University. $18 per month, water paid. 3

TO LET—NEW 6-ROOM HOUSES, BATHS, barns, chicken yards, $10, $11; 5 rooms, bath, barn, $10; 5 rooms, $8; 4 rooms, $6. EDWARD FRASER, 318 S. Broadway. One-three p.m. 3

TO LET—COTTAGES, 1200 S. UNION; FIVE rooms, bath, gas, electricity, $17; water free. Tel. Sunset West 1977. Key at 1212 S. UNION. 3

TO LET—IF YOU ARE LOOKING FOR A HOUSE OF ANY KIND SEE OUR RENTAL DEPARTMENT. OSBURN LAND CO., 405 CHAMBER OF COMMERCE. 3

TO LET—$10.50, WATER PAID; LOVELY 4-room cottage, bath, toilet, electricity, etc.; very cosy little home, cheapest rent in the city. 3623 LACY ST. 3

TO LET—NEW 6-ROOM COTTAGE AT high and dry Highland Park. This is a good place and we want good tenants. Phone A1868 or call at 337 WEST AVE. 53. 4

TO LET—TWO-STORY 7-ROOM HOUSE, 2237 Cambridge street, 'll be vacant the 15th. The choice residence section of Pico Heights. VAIL & CRANE, owners, 524 S. Spring. 7

TO LET—$25. 5-room modern house, 898 E. 34th st.; or will sell on monthly payments. CHENEY, 129 S. Broadway. 7

TO LET—CAN'T BE BEAT; $12.50; COSY 4-room place, walking distance; nice neighborhood; water heaters. Take (green) Boyle Heights car. 412 S. GLESS ST. 3

TO LET—NEW BUNGALOW, 116 AVENUE 51. Take South Pasadena car to AVENUE 51, turn west; high ground; very pleasant home; gas and electricity. 3

TO LET—FOUR-ROOM COTTAGE, ONLY $10 per month, good neighborhood. Inquire MISS THOMPSON, 138 S. Broadway. Phone Main 2959. 5

TO LET—MODERN 4 AND 5 ROOM COTtages, gas, electricity, bath, $12, water free, 20 minutes from Broadway. MRS. J. CROFT, 615 S. Clarence st., near 6th. 3

TO LET—418 PARK VIEW AVE., $45; LARGE 10-room house, good yards, fine neighborhood, furnace and modern conveniences; can be seen afternoons. 'PHONE HOME B3434. 3

TO LET—11-ROOM COMMODIOUS 2-STORY residence with gas and electricity, barn and large yard. Figueroa st. near Washington PHONE A1094. 3

TO LET — FIVE-ROOM COTTAGE, NEWly painted; everything modern; $25 per mo. Key next door west, 1065 W. 35TH PLACE. 'Phone Main 505. 3

TO LET—6-ROOM VERY DESIRABLE COTtage; east front; best car service; rent reasonable; close in; house open. 1619 UNION AVE. 3

TO LET—MODERN 11-ROOM HOUSE, swell location; sunny; large lot. Owner leaving town. Your price. 1117 ELDEN AVE. 7

TO LET—$8, ONLY $8 MONTHLY, MODERN 4-room new cottage. Apply to MRS. PAGE, 1520 E. 4th st. Take Hooper ave. car to 40th.

TO LET—NICE 6-ROOM COTTAGE; NICE lawn, and barn. 146 W. 22nd ST. Inquire 202 W. 22ND. 3

TO LET—405 W. 22D ST., NICE COTTAGE home of 5 rooms, close in. J. M. TAYLOR, 412 H. W. Hellman Bldg. 3

TO LET—6-ROOM HOUSE, NEW AND MODern. Rent $30, water paid. 1458 SUNSET BLVD. 3

TO LET—NICE NEW SUNNY 4 ROOMS, modern, $16; also 5 rooms, with nice lawn, $22. 2129 S. LOS ANGELES ST. 4

TO LET — 8-ROOM MODERN HOUSE, 4 bedrooms, southwest. Call up EXCHANGE 722, either phone. 9

TO LET—FIVE-ROOM COTTAGE, PRIME order, close in. 314 E. 16TH ST. Adults. Phone H1094. 5

TO LET—OR SALE—NINE-ROOM MODERN house, lawn and flowers, southwest. Rent reasonable. SOUTH 6163. 4

TO LET—2 MODERN COTTAGES, CLOSE IN. 1421-1423 DE LONG, between Pico and 16th. $30 to careful tenants. 5

TO LET — 7-ROOM MODERN HOUSE, close in, on N. Grand ave., $22.50 per month. 'PHONES A7928, MAIN 3282. 7

TO LET—MODERN, 7 ROOMS, HARDWOOD floors, beam ceilings, 15 minutes' walk from Broadway, $33. 612 BIXEL ST. 3

TO LET—8-ROOM HOUSE, 1349 SAN JULian st., $22.50 per month, water paid. TEL. A7614, WEST 2847. 3

TO LET—10-ROOM HOUSE, NICE LAWN, flowers, etc., on Hope near Pico. For particulars, call 52087. 5

TO LET—CLOSE IN, AT 1626½ TRINITY st., 6-room house, gas and electricity; rent $16, water paid. 4

TO LET—MODERN 5-ROOM COTTAGE ON high ground, Edgeware Road. BROADWAY 4457. 4

TO LET—3-ROOM COTTAGE, WITH BATH, in rear; adults only; rent $10. 1146½ E. 10TH ST. 4

TO LET—12 HOUSES, $7 TO $25 MONTHLY. C. M. BUCK, 313 W. Third st. Main 285; A2286. 5

TO LET—6 ROOM COTTAGE, STRICTLY modern. Inquire 915A SUNBERRY COURT. 3

TO LET—MODERN 2-STORY 7-ROOM RESIdence, 1021 FLORIDA ST. Tels. 52408, Main 4395. 3

TO LET—UNFURNISHED COTTAGE, 5 rooms, close in. 918 DENVER AVE. 7

TO LET—$16, MODERN 6-ROOM HOUSE, AT 1718 E. 14TH ST. 3

TO LET—5 ROOM HOUSE, RECEPTION hall, bath, 725 SAN JULIAN ST. 3

TO LET—1971 PARK GROVE, 7-ROOM COTtage, lawn, flowers. Phone MAIN 2933. 3

TO LET—MODERN 5 ROOM COTTAGE, very desirable. 2430 BROOKLYN AVE. 7

TO LET—5-ROOM HUSE, 2222 W. 15TH. J. R. KIRKPATRICK, 2730 W. Pico. 3

TO LET—5-ROOM HOUSE, 451 E. 27TH ST., rent $12, water paid. Inquire in rear. 5

TO LET—6-ROOM DOUBLE COTTAGE, $12. G. H. CLARK, 138 S. Broadway. 5

## TO LET— Houses.

TO LET—
$15—7-room house, 709 Kohler.
$15—5-room flat, 806 E. Eighth.
$8—4-room cottage, 4012 Compton ave.
$50—8-room fine residence, furnished, 1661 Roosevelt ave.
$65—12-room residence, furnished, 1818 Lenox ave.
T. WIESENDANGER, Room 311, 207 S. Broadway.

TO LET—$20; COSY "QUEEN ANNE" COTtage, corner; walking distance; nice neighborhood; 5 rooms, basement, etc., strictly up to date; must be seen to be appreciated, 1600 E. 4TH ST. The (green) Boyle Heights car will land you at the door in six minutes. 3

TO LET—$30; A SWELL 5-ROOM BUNGAlow, large rooms, fine porch, front and back, reception hall, buffet, kitchen, window seats, house nearly new, good neighborhood; 5 minutes' ride from First and Broadway. Key at owner's, EWENS, 1224 W. First st. 3

TO LET — SIX ROOM HOUSES IN TERrace, just built, corner Ocean View avenue and Lake street, incomparably better than ordinary rental property. See these. Inquire 2321 OCEAN VIEW AVE. 3

TO LET—5-ROOM NEW COTTAGE, LARGE lot, 2743 Pomeroy ave., $15 per month; would sell for $2500, $200 cash and $25 per month, including interest. J. R. RICHARDS, owner, 321 Laughlin Bldg. 3

TO LET—413 PARK VIEW AVE., $65; NEW, modern, 8-room house, on hill, north of Westlake Park; every convenience; choice neighborhood; can be seen afternoons. PHONE HOME B3434. 3

TO LET—1945 SANTEE ST., MODERN 2-story, 6-room house, porcelain bath, instantaneous heater, newly tinted throughout, only $17, water paid. 'PHONE 22309, BROADWAY 4121. 3

TO LET—WHEN IN NEED FOR A HOUSE or bungalow, see us. TALBOT & CO., A4530. 220 H. W. Hellman Bldg. 4

## TO LET— Furnished Houses.

TO LET—
FURNISHED AND UNFURNISHED HOUSES, FLATS, APARTMENTS.
AN EXCLUSIVE LIST OF ATTRACTIVE NEW AND MODERN PLACES.
ALL SIZES AND DIRECTIONS.
AT VERY REASONABLE RENTALS.
LISTS AND INFORMATION FREE.
WE MAKE HOUSE HUNTING EASIER.
20 Years Renting Los Angeles Property.
WRIGHT & CALLENDER CO., 403 S. HILL ST.

TO LET—NINE-ROOM, NEW, COMPLETELY furnished residence, hardwood floors, furnace heat, also gas heaters, sleeping porches, handsome garage, cement driveway, cottage for help. Rent $75 per month to desirable parties. Call at 1024 GRAND VIEW ST., from 2 to 5 p.m. Take West 9th or West 11th street cars. 3

TO LET—AM GOING EAST; WILL RENT my handsomely-furnished sunny bungalow containing six rooms and bath; everything modern, location most desirable. Call 2515 LEOTI AVE., or phone Home 71861. References exchanged. 4

TO LET—FURNISHED, 7-ROOM HOUSE, Adams and Budlong; furniture and house nearly new; never rented before; owner goes away for 4 months; rent, reasonable to right people. Call at 318 S. Spring st. MR. BAKER. A3261. 3

TO LET—$60; COMPLETELY FURNISHED; 12 rooms; fine residence in choicest section, southwest; large parlors, library, dining-room, 7 bedrooms; also smaller house, 5-room residence, $30 furnished. T. WIESENDANGER, room 311, 207 S. Broadway.

TO LET—FURNISHED BUNGALOW, NO. 1902 CORDOVA ST., corner Normandie ave. All modern, never has been rented; seven rooms, piano, flowers, sun parlor, barn; one block from car line. 3

TO LET—4-ROOM FURNISHED COTTAGE, $45, or 4 rooms in same cottage for $35, including bath, pantry, front and back porch, lawn, flowers, piano, phone and sewing machine. 3817 W. PICO. 3

TO LET—TOURIST FAMILIES CAN RENT 4 rooms completely furnished for housekeeping for $16 to $18, and unfurnished for $12.50 per month, at 607 E. 30TH ST. Take San Pedro-st. car. 3

TO LET—FURNISHED 6-ROOM MODERN house, piano and sewing machine, $40. Apply between 10 a.m. and 5 p.m., 3107 HALLDALE. Home 'Phone 72332. Take W. Jefferson cars. 7

TO LET — LARGE AND SMALL HOUSES, furnished and unfurnished, in Altadena, foothill section of Pasadena, under Mt. Lowe; delightful climate. M'NALLY & SON, 20 S. Raymond ave., Pasadena.

TO LET—NEW COSY 4-ROOM CALIFORNIA bungalow; plainly furnished; fruit, flowers, to permanent adults; $16, water paid. 2122 BELLEVUE AVE., 2 blocks of car line; west of Alvarado.

TO LET—MODERN WELL FURNISHED 5 rooms and bath; neat and clean; in fine neighborhood; lawn, flowers and barn; rent reasonable to right party; Pico car to Magnolia. Phone 53940. 2222 W. 18TH.

TO LET—MODERN 6-ROOM COTTAGE, built for a home; piano, cooler, large yard, fruit trees and flowers; reasonable rent to the right parties. Adults only. 1216 W. 36TH PLACE. Temple 723.

TO LET—A COSY AND COMFORTABLY furnished 6-room bungalow in the southwest; all the modern conveniences; will give 6-month lease. 3014 HARVARD BLVD. Home phone 71502. 5

TO LET—LOW TO THE RIGHT PARTIES the whole or part of an elegantly furnished private residence. Call before 11 a.m. any day. 3000 S. GRAND AVE.

TO LET—AT ONCE, 2-STORY 9-ROOM house, modern, completely furnished; piano and furnace. Lovely yard. Westlake district. 1022 S. BONNIE BRAE.

TO LET — FURNISHED; 1714 W. 24TH; modern home of 7 rooms; 4 bedrooms, only 100 feet from West Adams car line. See OWNER on premises from 10 to 3. 5

TO LET—IN CHOICEST RESIDENCE DIStrict in Pasadena, nine-room home, furnished complete for winter or longer; seasonable. 275 S. ORANGE GROVE AVE. 7

TO LET — MODERN COTTAGE, SEVEN rooms, large and well furnished. Take W. Jefferson car, Walton and walk north one block. 1414 W. 30TH ST. Phone 71277. 3

TO LET—FOUR-ROOM FURNISHED HOUSE on Paloma ave., Ocean Park, half block from ocean; to man and wife for $15 per month. Phone WEST 3600. D1065. 3

TO LET—FURNISHED FOR HOUSEKEEPing, lower floor; 5 rooms; stable for automobile; good place; price right. 1978 ESTRELLA AVE. 3

TO LET—SEE US WHEN IN NEED OF A house or bungalow. TALBOT & CO., A4530. 220 H. W. Hellman Bldg. 4

TO LET—COTTAGE, 6 LARGE SUNNY rooms, completely furnished, modern conveniences. 1965 PARK GROVE AVE. Phone owner 71321. 7

TO LET—7 ROOMS, FURNISHED, WESTlake district, high, light, airy; 8 rooms, furnished, University. E. S. HALL, 530 Bradbury Bldg.

TO LET—MODERN 11-ROOM HOUSE, COMfortably furnished. Fine piano. Swell location. Owner leaving town. Your price. 1117 ELDEN AVE.

TO LET—NICELY FURNISHED 3-ROOM cottage, bright, clean, modern; close in, cheap rent, $15. 848 BUENA VISTA ST. Take yellow Garvanza car on Main st. 3

TO LET — NICELY FURNISHED 5-ROOM cottage, everything complete, very modern, reasonable rent. Inquire 1261½ S. FREMONT. 4

TO LET—$12 MONTHLY, 3 ROOMS, BATH, gas, electricity. 115 N. CLARENCE. Phone Boyle 2005. 3

TO LET—6-ROOM COTTAGE, FURNISHED. 511 E. PICO ST., $32 per month. Inquire 250 E. FIFTH. 3

TO LET—FURNISHED, 4-ROOM BUNGAlow, 1219 ELYSIAN PARK AVE.; rent cheap. Call after Sunday.

TO LET—VERY NICELY FURNISHED 5-room mission cottage, beautifully located on the arroyo. Phone HOME C9434.

TO LET—FURNISHED HOUSE, 8 ROOMS, until April or longer, reasonable. 938 VERMONT AVE. Phone E3801.

TO LET—HANDSOMELY FURNISHED 6-room modern house. 603 W. ADAMS. Very desirable location. 5

TO LET—3-ROOM COTTAGE, FURNISHED; water, $11. 3055 INEZ ST. Euclid Heights; gas. 5

## TO LET— Stores, Offices, Lodging-Houses.

TO LET — FOR LEASE FOR TERM OF years, furniture for sale. WAYLAND APARTMENTS, 79 rooms, including 34 baths. 539 S. Hope.

TO LET—NICE LARGE BASEMENT, 40x150 on Broadway between 5th and 7th sts. Rent cheap. HOME PHONE F1605. Blonkiron Bros. 622 S. Broadway.

TO LET—STOREROOM, 37x100; NO. 503 TEMple st., good for store or hall; rent very cheap. Phone A2734. HUBBELL, 502 Bullard Blk.

TO LET—OFFICES FURNISHED TO YOUR liking with telephone and stenographer, service if desired. 321 SAN FERNANDO BLDG.

TO LET—GOOD ROOMING-HOUSE, 9 ROOMS. 509 TEMPLE ST., rent $35. Phone A2734. HUBBELL, 502 Bullard Blk.

TO LET—FOR PHYSICIAN, PRIVATE OFfice, use of reception room and telephones; $26.50 month. 429 MASON BLDG. 7

TO LET—OFFICE SPACE DIVIDED TO suit tenant, cheap. 315 W. Second st. DILLINGHAM PRINTING CO. 5

TO LET—SPACE IN THE HUNTINGTON depot. Inquire at NEWS STAND, Huntington Depot. 3

TO LET—STORES, PICO NEAR FLOWER. F3732. MARSHUTZ, 555 S. Broadway.

TO LET—STORE, 4 ROOMS AND BATH, IN rear, reasonable. 1030 SAN PEDRO ST. 3

TO LET—DESK ROOM AT 328 S. SPRING. Fine location. 3

## TO LET— Stores, Offices, Lodging-Houses.

TO LET—HANDSOMELY FITTED OFFICE and exhibit spaces or deskroom, also basement, in premises occupied by new branch office of The Times at 531 S. Spring st.; splendid location; suitable for California products display and well adapted for headquarters of excursion, steamship or railroad enterprises, as well as mining exhibits. Established information bureau now conducted in connection. For particulars and rental cost apply on PREMISES, or to MANAGER'S OFFICE, in the Times Bldg.

TO LET—
GOOD LOCATION FOR
Stable, or other business; two blocks from Fourth and Main sts.; 130 ft. on Wall st., 124 ft. deep to 12-ft. alley; two-story building; 65 stalls; will accommodate 150 horses; also large storage and floor space. Apply EDWARD D. SILENT & COMPANY, 408-410 S. Hill st.

TO LET—FINE LIGHT OFFICES, SINGLE or en suite. Thoroughly modern, fire proof building, located in central part of town. All janitor service. Home A4834. C. WESLEY ROBERTS CO., Main 5575. 217 Cit. Nat'l. Bank Bldg.

TO LET—$10 MONTH, HALF OF FURNISHed office, including roll-top desk, both phones, two best morning papers and everything first-class. 201 FROST BLDG., Second and Broadway. A9022; Main 3862.

TO LET—NEW STORES, 300 TO 306 E. 9TH, near junction of Main, Spring and Ninth sts. Strictly modern, low rent, good for any business. Phone Owner, JOHN T. ALLEN & CO., A9167; Main 759. 3

TO LET—APARTMENT-HOUSE OF 30 rooms and 6 buffet kitchens, bathroom, mantel; all rooms large and sunny, close in, walking distance. PHONE BROADWAY 1363. 7

TO LET—GROUND FLOOR DESK SPACE, $5 without desk; $6 with. Also free use both telephones; electric light, heat and janitor. 434 S. HILL ST. F3614; Broadway 2470. 3

TO LET—APARTMENT-HOUSE, 42 ROOMS, 14 apartments, fine grounds, central location; low rent. T. WIESENDANGER, room 311, 207 S. Broadway. 15

TO LET—PHYSICIAN, SPECIALIST, WILL share his well-equipped offices with general practitioner. Apply 231 H. W. HELLMAN BLDG. Tel. A1663.

TO LET—NEW STORE NEAR SCHOOL, 4 living-rooms, good location. Call WEST 5033. 3

TO LET—OOFICE ROOM AND DESKS; ground floor. 107 S. BROADWAY. 9

## TO LET— Poultry Ranches.

TO LET—6 ACRES, PARTLY IN BEARING fruit trees and garden; 5-room house, barn and good water; 3 years' lease; only $17; chicken-houses, corrals, incubators, brooders, 200 chickens, horse, buggies, cow, furniture, tools and seed for sale. Owner will sacrifice; finely located on Cherry st., Ocean Park. SOUTHCOTT'S PLACE. 5

## TO LET— Farming Lands.

TO LET—25-ACRE IMPROVED RANCH, ARtesian water, 5-room cottage, large barn; can grow anything; $480 cash rent; located on Santa Ana electric line, 18 miles from Los Angeles; 300 yards from Coyote Station. J. R. RICHARDS, 321 Laughlin Bldg., owner. 3

## TO LET— Beach Property.

TO LET—SUNSET BEACH, LARGE FURnished cottage, cheap. Apply 639 HUNTINGTON BLDG. 3

TO LET—$10.00 MONTHLY, FURNISHED 3 rooms, bath, gas. Phone MAIN 4568, Home 51860, Mornings. 3

## FOR SALE— Houses.

FOR SALE—
BARGAINS.
IF YOU CONTEMPLATE BUYING A HOUSE OR VACANT LOT, DON'T FAIL TO SEE
GILES & KELLS,
MGRS. HOUSE & LOT DEPT.,
WRIGHT & CALLENDER CO.,
403 S. HILL ST.
BOTH PHONES EX. 30.

FOR SALE—
WHY DON'T YOU OWN YOUR HOME?
I have 5 medium price lots in the choicest residence section of the S.W. Will build you any kind of a house you like. You may pay for it as you please.
See T. C. BROWN, with JNO. HOWZE & CO., 102 Security Bldg. F5938. 3

FOR SALE—5-ROOM COTTAGE, $1800; $100 down, $20 month, 5c fare; 2 blocks west of Hollywood car on Avery, near Benefit; modern, bath and toilet; also snap in two cottages, on 1 lot, on E. 28th st., near Central ave., $2600; business and residence lot. GUS B. HILL, owner, with Strong & Dickinson, N.W. corner Second and Broadway. Main 1273, Home A2733.

FOR SALE—$2450; MIRAMONTE PARK, 5 rooms, large attic, modern house; 80-ft. boulevard; large walnut and apricot trees; barn, shed, corrals for horse, chickens; east front; lot 50x144 to alley; decided bargain; 5-cent fare, commutation. E. H. DIEHL, 8907 Miramonte blvd. Watts car to Merrill ave., two blocks west. 3

FOR SALE—$4600, NEW 7 ROOM BUNgalow, finest location, 2306 Hobart Blvd. stone porch, chimneys and mantel, oak floors, beamed ceilings, paneled walls and all the built in conveniences. In fact, everything to be desired in a home, must sell at once. Make me an offer. PHONE SOUTH 1278.

FOR SALE—
—$2000—
5-room bungalow, 404 E. 65th st., ready to move into; (yellow Moneta ave. car line to 61st and San Pedro,) $150 cash, balance easy. THE McCARTHY CO., 201 N. Broadway. Phones Main 1302, A8787.

FOR SALE—$500 DOWN, $35 PER MONTH, including interest. Do you want a new cosy 8-room house, a model of good taste, near car line, school and college, large lot, upon high ground, at Highland Park? Let me show you. See ELLS, 236 Douglas Bldg.

FOR SALE—$300 DOWN, $30 PER MONTH, $2300. A fine modern cottage on improved street, near car line; all conveniences; this must be sold to close note; your chance, don't miss it. Highland Park. See ELLS, 236 Douglas Bldg.

FOR SALE—WITH BATH, 6-ROOM BUNgalow, beautifully finished, all modern conveniences for cash or terms, near car, schools and park. 631 E. 46TH ST. Owner's Phone, MAIN 4692. Must be sold. 4

FOR SALE—MY RESIDENCE, 1064 W. 35TH Place, Take University car; 7 rooms, modern; all improvements; price $4500; part cash, balance on time. JAS. F. BUTLER, 749 S. Spring st.

FOR SALE—$4350. INSTALLMENTS. $500 cash, balance easy terms, 7-room, two-story, modern house. 1715 West 23rd st. Fine neighborhood. Take West Adams car. R. W. POINDEXTER, 409 Wilcox Bldg. 3

FOR SALE — $1400, NO INCUMBRANCE, owner leaving city, large 6-room plastered house, street work, sewer, porcelain bath, etc.; high ground. Come to property and see owner, 720 GANAHL ST. Brooklyn-ave. car. 3

FOR SALE—SOUTHWEST, AT SACRIFICE, very desirable 6-room modern bungalow on 21st st., fine lawn, flowers, beautiful surroundings; price $3650; kindly investigate. 313 CITIZENS' NATIONAL BANK BLDG. A6371. 3

FOR SALE—HANDSOMEST 7-ROOM BUNgalow in city, in finest part of city, all ready to move into; gas, electricity, lawn, flowers. Call at place and see OWNER, 1839 Third ave. Tel. West 3051. 5

FOR SALE—BARGAIN, A LARGE COTtage, on 70-foot lot; fruit trees; flowers; large lawn; barn; a nice home place, $4750. Owner, 1407 WEST 20TH ST. Washington or West Adams cars. 4

FOR SALE—SMALL MONTHLY PAYMENTS, three cottages, one apartment-house, one 5-room house, one nine-room house. For particulars, see R. L. CHENY, 129 S. Broadway. 7

FOR SALE—AT A BARGAIN, SIX-ROOM modern cottage; must be sold at once; $500 cash, balance monthly. Call 527 W. 42D ST. 'Phone South 4232. 6

FOR SALE—5-ROOM MODERN COTTAGE, close to yellow car line; lot 40x132½ to a 15-ft. alley; $2750; $250 cash, balance same as rent, at 7 per cent. Phone SOUTH 2591. 7

FOR SALE — $1250; $25 OR MORE DOWN, new 4-room plastered house, 30th st., close in; less than cost. P. J. LEAVER & CO., owners, 219 San Fernando Bldg. Main 2748. 4

FOR SALE—BY OWNER, NEW, MODERN, 12-room house, in West Adams Heights; beautiful location; lot 75x150; price only $10,500. 2242 W. 24TH ST. 3

FOR SALE—$1950. EASY TERMS. 5-ROOM bungalow at Florence Heights. Phone W. 1143; Main 1302. THE McCARTHY CO., 201 N. Broadway. 3

FOR SALE—EASY PAYMENTS. SEVERAL attractive bungalows, Prices right. H. C. HOLLINS, 618 Grant Bldg. Main 2831, A2963. 7

FOR SALE—CHEAP. ONE 4-ROOM COTtage, one 7-room 2-story house, to be moved. Inquire MELLUS BROS. & CO., 250 E. 5th st. 3

FOR SALE—A MODERN 5-ROOM COTtage; 'tis a dandy, for $2500; $1500 cash, balance to suit; East Side. PHONE C1440. 5

FOR SALE—THREE-ROOM CALIFORNIA house, on lot 40x125; will sell cheap. Call 1045 S. MATTHEWS. 9

FOR SALE—2 THREE-ROOM HOUSES ON 1 lot, $1200; terms; live in one and rent others. OWNER, 977 E. 55TH. 'Phone South 1533. 5

FOR SALE—HOUSE, 4 ROOMS, ON FOURTH st., a bargain for cash or time, $850; no agents. J. F. SARGENT, 810 S. Main. 3

FOR SALE—BY OWNER, 2-STORY PORTable tent house, 12x24; will sell cheap. 241½ S. HOPE ST. 3

FOR SALE—CALL AND SEE MY NEW, modern, 8-room house, 916 FEDORA ST. W. Ninth car. 'Phone West 5010, Home 72130. 3

FOR SALE—BUNGALOW, MODERN, NEW, 6 rooms, 45th, west Moneta. 'Phone OWNER, West 4966.

FOR SALE—MY 6-ROOM MODERN BUNgalow, like rent. SOUTH 3526. 8

## FOR SALE— Houses.

FOR SALE—
$7500
$7500
$7500
A BEAUTIFUL HOME, JUST COMPLETED. WILSHIRE DISTRICT.

A beautiful 8-room residence, just completed, that will appeal to the most fastidious. Located in the fashionable Wilshire district; living-room, den and dining-room finished in Flemish oak; best grade of quarter-sawed white oak floors downstairs, white rock maple floors upstairs; large plate-glass windows; beamed ceilings; wall decorations are most beautiful Japanese grass cloth and tapestry effects. Gruby tile fireplace; the very latest designed, lighting fixtures including dainty art glass lanterns exceptionally pretty built-in buffet; kitchen and pass pantry finished in 6 coats of white enamel; large laundry porch; 2 wash trays and toilet; large cellar, with cemented floor; inside and outside entrances; large furnace and Ruud automatic water heater.

Four large bedrooms, finished in white enamel; walls in latest crettonne effects; large closets with windows and electric lights; bathroom has sanitas walls and ceiling; solid brass hardware; stone veranda; clover lawn. An ideal home in an exclusive section, where property is certain to enhance in value. You will have to hurry for this is too good to last.

ALTHOUSE BROS., 430 S. Broadway. Main 363. Home Ex. 363. 3

FOR SALE—
5 NEW HOUSES, READY NOW.
LARGE, HIGHLY IMPROVED LOTS.
WE SEL THEM ON PAYMENTS JUST LIKE RENT.

Take the E. First-st. car to our office at the end of the line and see the houses we are building to sell at $650 and up, on payments as low as $15 a month. They are unequaled at the price. They are modern in every respect. The lots are large. The situation is best.
The streets are improved.
The purest water is piped.
The neighborhood is refined.
A $30,000 school house is close by. Any church you favor is within easy reach. Broadway is only 20 minutes distant on excellent car line. Values are destined to grow steadily.

YOU NOT ONLY SAVE YOUR RENT
BUT PLANT AN INVESTMENT
THAT WILL YIELD BIG PROFITS.

Lots as low as $300 on terms of $10 a month. Don't think of buying till you have seen what we have to offer.
JANSS INVESTMENT CO.,
320 Pacific Electric Bldg., Third floor.
3 Phones—Ex. 345. Broadway 2463.

FOR SALE—
DON'T OVERLOOK THIS
BARGAIN.
NEW 9-ROOM HOUSE, LOCATED ON A FINE CORNER.

This is a new, modern home, which has never been occupied, and is located in one of the prettiest residence sections of the city and the homes surrounding this property are not excelled anywhere in the city.
Large reception hall, living-room, dining-room and den, with oak floors, paneled walls and beamed ceilings; kitchen and servant's room; on second floor are 4 nice bed chambers and bath; attic, cellar with furnace installed; auto barn.
The owner of this property wants us to submit him an offer, so if you are in the market for a home or investment, go and see this or have us show it to you. 2656 Van Buren Place. One block south of Adams and one west of Budlong.
DAVID BARRY & CO.,
211-214 Union Trust Bldg.,
3 Southeast corner 4th and Spring.

FOR SALE—
ONLY $5500.
$1000 CASH.
TERMS TO SUIT.
WILSHIRE-WESTMORELAND DISTRICT.
WILSHIRE-WESTMORELAND DISTRICT.
Unsurpassed view; high ground; not in a bungalow district, but among the finest homes in the city; 8 rooms, strictly modern bungalow, 4 bedrooms, 2 up and 2 downstairs, oak floors, etc., etc., and all up-to-date, built-in appointments; this place was built for a home and owner must sell. DON'T DELAY. HERE IS A BARGAIN FOR SOMEBODY.
Call and 'phone. Our automobile at your service.
W. I. HOLLINGSWORTH & CO.,
Established 1890,
314 Wilcox Bldg.,
Cor. Spring and Second st.
Exchange 777. Main 1363. 3

FOR SALE—BY OWNER.
ONLY $250 CASH
BALANCE LIKE RENT.
A beautiful 6-room new modern bungalow, cement porch and steps, large veranda extending across the entire front and artistic pergola, waxed oak floors, woodwork in Flemish oak, dainty living-room with built-in seat and cosy inglenook, handsome brick mantel and lighting fixtures, equal in elegance and design to those found in $8000 residences. Large dining-room with elaborate built-in buffet 8 feet wide, leather paneling and leather paneled doors and window seats; an ideal French kitchen equipped with cupboards, flour bins, drawers and cooling closets, screen porch with laundry trays, bath with lavatory and conveniently built-in dressing case, long beveled plate mirror, latest sanitary plumbing, woodwork in bedrooms, bath and kitchen, white enamel; this house has been carefully built by day labor and is a delightful home. You will agree with me if you see it. 944 W. 46TH ST. Take 48th or Vermont Square and Grand ave. car. WEST 380. 3

FOR SALE—
$8775.
$8775.
GRAMERCY PLACE.
JUST SOUTH OF PICO.
A BEAUTIFUL EAST FRONT RESIDENCE.
Nine rooms, strictly modern residence, oak floors, beamed ceilings, paneled walls, elegant built-in buffet, bookcases, seats and fireplaces, furnace, etc., etc.; very large story and half garage.
LOT 72x179, HIGHLY IMPROVED.
Gramercy Place, being one of the choicest streets, on high ground, and this is absolutely the best bargain in the heights. Owner is going to leave city. Property must be sold at once.
SEE US NOW.
W. I. HOLLINGSWORTH & CO.,
Established 1890,
314 Wilcox Bldg.,
Cor. Spring and Second sts.
Exchange 777. Main 1363. 3

FOR SALE—
I am anxious to sell my property, and will sell the following at a bargain: about 1¾ acres of perfectly level garden land, located at Tropico, 4 blocks from the electric line. This is a modern 5-room cottage, bath, hot and cold water; good well-built small barn; 17 full bearing peach trees; 118 young trees, consisting of plums, prunes, apples and walnuts; 600 grape vines, (6 different varieties;) I have recently had a steel fence built all around the place; I will sell this place for $3800, with $1500 down, balance on mortgage; also the furniture and piano for sale should purchaser need them. Take Glendale car at Sixth and Main, get off at Park ave., walk 2 blocks east to Moore ave., then 1 block east on Moore ave. to Boynton st. MRS. V. P. ABARTA, owner, phone Glendale 1332. N.B.—No exchanges. 3

FOR SALE—
BEAUTIFUL SOUTHWEST, ON DALTON AVE.
ONLY $3750—TERMS.
ONLY $3750—TERMS.
6-room modern bungalow, double parlors, den oak floors, large bedrooms, closets, cabinet kitchen; lot 50x135; good car service.
THIS WILL BE WORTH YOUR WHILE.
House and Lot Department,
W. I. HOLLINGSWORTH & CO.,
314 Wilcox Bldg.
Exchange 777. Main 1363. 3

FOR SALE — SOMETHING STARTLING. How does
$2900
strike you for a stylish up to date six room bungalow on West 30th st., just completed? Positively can't be touched in the same vicinity for less than $3800. If you doubt this statement go out and take a look at it and then price similar property around there. Owner must have the money and this offer stands for a few days only. House itself just cost $2000. Take West Jefferson car and get off at Arlington and walk west on 30th st. to 2603. Key in back door. Phone OWNER, on F7081 or 29486. 4

FOR SALE—
—$10,000—
A modern 9-room residence, never occupied; east front lot, 65x178; four bedrooms.
Everything to please the most careful buyer.
Open afternoons, 2:30 to 5 o'clock. Come out and see the finest home for the money ever offered on the heights.
F. M. WEBB (owner,)
Tel. A9090. 1615 Gramercy Place.
No trades considered.

FOR SALE—THREE BARGAINS.
$1800—5-room modern cottage, southwest; lot 50x142 feet; easy terms.
$2500—S.W. corner 65th st. and Menlo ave., lot 60x142 ft., 1½-story modern house; $500 cash required; go and see it; take Strawberry Park car to Burk Station (n7th st.;) cheap at $3000.
$4750—7-room modern residence; cellar; furnace, and every comfort and convenience; southwest, in splendid neighborhood; $1750 cash, or $500 cash and good lot.
ROBERT MITCHELL CO., 313 W. Third st. 3

FOR SALE—NEW 5-ROOM COTTAGE, MODern. 3634 ALICE. Yellow car. South 6396, Home 22782. 3

## FOR SALE— Houses.

FOR SALE—
WHERE?
L. E. BIGLER COMPANY,
REALTY, STOCKS AND BONDS,
515-16 Union Trust Bldg.
For 7500.
You can purchase one of the best constructed homes in the city, all large rooms, including one of the most handsome built-in buffets, Dutch breakfast-room, furnace, laundry, large open fireplace, built-in bookcases, extra long living-room, fine large bath, extra large porches, and all on a fine large corner, in the best location in the city.
Remember this is completely furnished and already to move right in, solid mahogany dining table and chairs, cut-glass, the best of everything that makes a modern, up-to-date home, comfortable and cheerful.
If you are looking for a home you will regret it if you don't get this money-saver.
WE SAVE YOU MONEY.
L. E. BIGLER COMPANY,
REALTY, STOCKS AND BONDS,
515-16 Union Trust Bldg.,
Fourth and Spring sts.
3 Tel. F1934.

FOR SALE—BY OWNER.
WILSHIRE DISTRICT.
Just completed, handsome 7-room new modern house and garage, on large corner lot, 50x150; high ground.
This located in one of the most select residence sections of Los Angeles; will take small payment down, balance monthly.
450 HARVARD BLVD. Take Western-ave. car, get off at Harvard and go south 1 block. 4

FOR SALE—BELOW COST OF LOT AND building material. Owner compelled to sell. Only $3450 for new 6-room bungalow; 2 bedrooms; hardwood floor, built-in bookcase and buffet; paneled wall in living-room, white stone fireplace and mantel; screen porch, two set tubs; shed in rear; large lot, flowers and lawn. New and modern. Go see the place and make offer on it. Terms to suit buyer. No. 2081 W. 31ST ST. Phone West 1189. 3

FOR SALE—
Westlake Home.
Furnished, if desired.
1939 S. BURLINGTON.
9 rooms, beautifully improved lot, 50x125; terms. Call on premises, W. 9th or 11th-st. car. 3

## FOR SALE— City Lots and Lands.

FOR SALE—
ARISTOCRATIC
OXFORD SQUARE.
THE LATEST HIGH-CLASS RESIDENCE LOCALITY.
LOTS ONLY $1800 AND UP.
ON FAVORABLE TERMS.
BEAUTIFUL WILSHIRE DISTRICT.
Undeniably the prettiest residence portion of Los Angeles. Every innovation included in the improvements of this fine neighborhood. Artistic corner pillars with ornamental electroliers. Wide oil-tamped streets with cement curbs, gutters and wide parkings. Wide cement walks, shade and ornamental trees planted; private driveways; lots 171 feet deep; surroundings refined and beautiful; homes of the finest character now under construction. Car service excellent and traversing the most fashionable streets of the city. Asphalted auto road.
THE LOTS THAT NEVER CAN STOP GROWING IN VALUE. RENDERING THEM SUPERIOR FOR EITHER HOME OR INVESTMENT.
NOW IS THE TIME TO GET THEM.
IT'S A PLEASURE TO SHOW THEM.
EMIL FIRTH (Owner,)
319 W. Fourth st., bet. Broadway and Hill st.
"You're Safe at Firth's."
7 Phones—A5165, Main 2543.

FOR SALE—
$1200, NEAR VERMONT AVE., $1200.
I will sell the above lot, between Vermont and Budlong ave., with all street improvements in and paid for, for $1200, on easy terms of payment, $10 cash and $10 monthly if you like.
The lot is high and level, fronts north and commands a beautiful view of the mountains. It has cement walks and curbs and fronts on a wide graded and oiled street in a good neighborhood. It is 60 ft. wide and 200 ft. deep. Such lots are scarce and if you want it, come today. EMIL FIRTH, owner, 319 W. Fourth st., between Broadway and Hill st. Phones A5165, Main 2543. 7

FOR SALE—
I HAVE A FEW LOTS TO SELL AT THE LOW PRICE OF $750 PER LOT. TERMS AS FOLLOWS: $50 DOWN AND BALANCE $10 PER MONTH WITH INTEREST AT 7 PER CENT. THESE LOTS ARE CLOSE TO SCHOOL, CHURCHES AND BUSINESS. THEY ARE WELL LOCATED, CONVENIENT TO TWO CAR LINES. ALL STREET IMPROVEMENTS DONE AND PAID FOR.
J. B. PARKS,
429 DOUGLAS BLDG.
MAIN 5809. HOME A2403. 9

FOR SALE—$175 TO $600, TERMS ONE-tenth down and $5 per month; large lots in the highlands between Garvanza and Eagle Rock. This is the highest and most healthful location reached by a 5 cent fare; altitude 720 to 900 feet; decomposed granite soil; no adobe; splendid water piped; picturesque location in the foothills. Take yellow Garvanza car on Main street marked Eagle Rock avenue, and go to end of line. CRITES, MYERS & KULLI.

FOR SALE—TWO HANDSOME LOTS, 100x160, S.E. corner 21st and Fourth ave. Will be sold at a sacrifice for cash. Fourth ave. is very wide and restricted. This is a bargain for some one. For particulars see EMERSON REALTY CO., 301-2 Delta Bldg. [illegible]

FOR SALE — PASADENA LOT, BARGAIN; 50x175 FEET; NEAR COLORADO ST. SPECIAL CASH PRICE $850. MAIN 1273. HOME A2733. GUS B. HILL, N.W. CORNER SECOND AND BROADWAY, WITH STRONG & DICKINSON. 4

FOR SALE—
$673.50 cash buys lot (42x130) worth $900 or more, near West Adams and Hermosa; snap. Address P, box 261, TIMES BRANCH OFFICE.

FOR SALE—
Have 4 lots in choice bungalow section of the S.W., which I will sell far below value on terms. See T. C. BROWN, with Jno. Howze & Co., 102 Security Bldg. F5938. 3

FOR SALE—MUST BE SOLD; LOT ON 38TH between Moneta and Figueroa; north front; price $650; $100 worth of improvements; $175 cash will handle it. See V. F. WINSLOW & CO., 53d and Main. Both 'phones. 3

FOR SALE—OWNER WILL SACRIFICE equity in fine residence lot high and sightly, in West Arlington Heights tract. Owner, PHONE F7974. 3

FOR SALE — NICE HIGH LOT NEAR Downey avenue; fine view; will sell very cheap, cash or terms. J. R. KIRKPATRICK, 2730 W. Pico st. 3

FOR SALE—A LOT 52 FEET FRONT ON West First street near Figueroa street; fine apartment site; price $110 per foot. Owner, 216 E. 4TH ST. Phone F2656. 3

FOR SALE—A FIFTY FOOT LOT ON Girard st., near Bonnie Brae; fine location for flats; price $2500; terms. Owner. F. GOURLEY, 216 E. 4th st. 7

FOR SALE—COR. 47TH AND SOUTH PARK ave., property. No. 4898. 3

## FOR SALE— Business Property.

FOR SALE—$6000 UNDER VALUE; PAYING 8 per cent. on investment; flat building and cottage, on same lot; double frontage; new building; 6 four-room flats and 6-room cottage; 5 minutes' walk from 4th and Broadway, on the hill. Price $16,000, ½ cash. See PRATT, 334 Mason Bldg. 3

FOR SALE — AN ELEGANT SITE FOR flats or apartments, size 100x150, on east side of Fremont ave., only six blocks from Broadway. Price $7500, terms if desired or would take a 6-room bungalow in part payment. F. A. HUTCHINSON, 313 S. Broadway, room 307. 7

FOR SALE—CHEAP, OLD ESTABLISHED fruit and confectionery store, doing splendid business; will stand strictest investigation; lower rent; living room; proprietor going East. Call 534 EAST FIFTH. 3

## FOR SALE— Income Property.

FOR SALE—$4500 APARTMENT HOUSE, 18 rooms and furnished, rents $75 month. Phone MAIN 4368, HOME 21159, mornings. 3

## BUSINESS INVESTMENT—

AN UNPARALLELED OPPORTUNITY FOR INVESTMENT.
We are offering for investment a limited amount of stock, which we have good reason to believe will pay annual dividends of not less than 10 per cent., and on which we guarantee minimum dividends of 3 per cent. semi-annually, payable April 1 and October 1 in each year, and the return of the principal at any time at the election of the holder of the stock during a certain fixed period, will be secured by deposit, with any reliable depository of the purchaser's selection, of a 15-year, 4-per-cent. gold collateral bond, with 3 per cent. semi-annual coupons attached, issued by a reliable trust company, which in turn secures these bonds by a trust deed and segregated first mortgages on improved real estate, of a value of not less than 200 per cent. of the face value of the bonds, executed and delivered by it to one of the leading trust companies of the United States, by which latter these bonds are duly certified. Write for further information and blank purchasing agreements, or call at ROOM 239, Angelus Hotel, Los Angeles, Cal.

## CONTRACTORS— And Builders.

BLUE PRINTS, $4. ALSO PLANS TO ORDER. ANGELUS DRAFTING CO., room 217 San Fernando Bldg., S.E. cor 4th and Main.

## Classified Liners.

## CONTRACTORS—
### And Builders.

EMPIRE BUILDING COMPANY.
GENERAL CONTRACTORS AND BUILDERS.

We build a 5-room Cal. house for $375.

We build a 5-room plastered, with sanitary plumbing, 24x36, for $695.

We build a 6-room house, with all the modern improvements, for $925.

We build modern homes; if you are going to build anything new or repair the old house, it will pay you to get our figures.
THE EMPIRE BUILDING COMPANY.
504 CHAMBER OF COMMERCE BLDG. A3487.

PLANS AND SPECIFICATIONS FREE.
$300 builds neat 4 room bungalow; porcelain plumbing, front and back porches.
$700 builds plastered modern 5 room bungalow; porcelain plumbing, brick foundations; tinted walls; wired for electric lights; all large rooms.
Low bids on all classes of building.
We build every where in California.
W. G. HANSON BUILDING CO.
528 Mason Bldg., Fourth and Broadway. Main 4532. F5467.

WE BUILD DIRECT FROM OUR OWN lumber yard at first cost.
2-room bungalow, $100; 4 rooms, $300.
5-room bungalow, modern, $665 to $800.
6-room bungalow, $900 to $1100.
1½-story, $1200 to $1800.
Plans and specifications free.
P. J. LEAVER & CO., rooms 217-18-19 San Fernando Bldg., S.E. corner Fourth and Main. Phone Main 2748.

WE WILL BUILD FOR YOU BY MONTHLY payments. ADAMS ST. BUILDING CO., 2563 Central ave. We have built over 1500 houses in Los Angeles and guarantee first-class work. Phone SOUTH 4630.

## FOR SALE—
### Hotels and Lodging-houses.

FOR SALE—OR EXCHANGE—BY
H. C. DECKER, 452½ S. BROADWAY.

SEE DECKER FOR BARGAINS.
HEADQUARTERS FOR HOTELS AND EXCHANGES.

| | |
|---|---|
| 15 rooms, on best street | $800 |
| Hotel, 34 rooms, worth $3000, only | $1800 |
| 8 rooms and bath, beautiful home | $400 |
| 48 rooms, grand corner | $4000 |
| Exchange, 50 rooms, rent $100 | $2000 |
| Exchange for lots, 42 rooms | $2100 |
| S. Olive st., 18 rooms | $1250 |
| 25 rooms, exchange for anything | $2000 |
| Corner on Fifth, 56 rooms, for exchange | $5000 |
| Exchange; what have you? 38 rooms | $3000 |
| 14 ROOMS, see this house at once | $450 |
| HOTEL, MODERN, 100 rooms | $7000 |
| THE QUEEN OF ALL, 40 rooms | $4500 |
| 50-room apartment-house, exchange | $10,000 |
| Exchange for real estate, 64 rooms | $5000 |
| 24 rooms, new, modern, only | $2300 |
| Flat, 6 rooms and bath | $350 |
| Country hotel, for exchange | $5000 |
| 200-room apartments | $25,000 |

SEE DECKER TO EXCHANGE ANYTHING.
Hotel, 46 rooms, on Olive st. $4000
500 OTHER BARGAINS. CALL FOR LIST. TO BUY, SELL OR EXCHANGE, SEE DECKER, 452½ S. Broadway. Main 4177, F3228.

FOR SALE—ROOMING-HOUSES, HOTELS, apartment houses, many finely furnished and rented at handsomely monthly net income, above expenses; awful sacrifices, 42-room apartment house, income over $500 monthly, price $3500; 64 rooms, $6000; 65 rooms, $9000; 42 rooms, $1550; 100 rooms, $7500; 22 rooms, $1000; also fine rooming-house on the hill, Angel's Flight; 25 rooms, full permanent roomers, price $2100; transient and permanent rooming-house, near 4th and Broadway, 27 rooms, all new, sacrifice $2500; near postoffice, 16 rooms, $650. Bargains, see PHOENIX, 202 Grant Bldg.

FOR SALE — BIGGEST SNAP IN CITY. DOWN TOWN HOTEL, 45 ROOMS, STRICTLY MODERN. CHEAP RENT. ROOMS FILLED. MEAN BUSINESS AND MUST SELL. NO AGENTS. PHONE HOME 72572.

FOR SALE—CHEAP; PARTY WANTS TO go away; apartment house, lease and furniture; the house and furniture are both new and modern. There are 61 pleasant rooms. A fortune for some one. H. D. COLSON, 312 H. W. Hellman Bldg., Corner Fourth and Spring sts. Phone A7071.

FOR SALE—8 ROOMS, COMPLETELY FURnished, netting $2 per day; best corner in town; has office rooms, suitable for any business; price $350; includes real estate office; snap. W. E. GATES, Santa Ana.

FOR SALE—FURNITURE AND LEASE OF small West Seventh st. apartment-house, by owner of property recently completed, all full; good terms to right party. Address W, box 97, TIMES OFFICE.

FOR SALE—OR EXCHANGE—THE LARGest and best paying rooming-house in San Diego; easy terms; $5000. M'PHERSON, 915 D st., San Diego, Cal.

FOR SALE—ROOMING-HOUSE; WILL SELL for half price; rooms all full; satisfactory lease; rent reasonable; good reason for selling. See OWNER, 622 CROCKER.

FOR SALE — 10-ROOM BOARDING AND rooming-house, full of permanent people, fine location; $400; trade worth half the price. PHONE F4974.

FOR SALE—16-ROOM ROOMING HOUSE, half of it pays rent; obliged to leave city. PHONE BROADWAY 2888.

FOR SALE—FINE FURNITURE, 7 ROOMS; cheap if taken at once; flat for rent; good income; fine location. 506 W. FIRST.

## FOR SALE—
### Country Property.

FOR SALE—40 ACRES WITH DOMESTIC water, only half mile from Santa Fe station at Etiwanda, one hour and a half from Los Angeles; 5 acres in bearing table grapes, $2000; easy terms. JOSEPH R. LOFTUS CO., 128 W. 6th. Main 5518, or F5518. Member L. A. Realty Board.

FOR SALE—I OWN A SPLENDID ALFALfa ranch, with unlimited water supply, 14 miles from Riverside. Will sell very cheap for cash or trade for town property. Also have some unimproved land, ideal for alfalfa; plenty of water a few feet below the surface. G. H. SAWYER, Riverside, Cal.

FOR SALE—
45-acre ranch 10 miles east of Riverside, good 7-room house, large barn, large reservoir, 10 acres in 9-year-old oranges, 5 acres in olives, 3 windmills, will exchange for Los Angeles property.
D. BRYSON, owner, Hotel Chickasaw.

FOR SALE — TWO HUNDRED DOLLARS for ten acres level land, fine soil, Los Angeles county, cash or easy terms. Finest for chickens, turkeys, fruit, alfalfa; no alkali or adobe. Have ten pieces. Owner, 1402 WEST 20TH ST.

FOR SALE—BLYTHE RANCH VALUES must increase rapidly. Land now selling at $35 and up will soon be worth many times its present cost. INTERSTATE LAND COMPANY, 622 South Broadway, Los Angeles, Cal.

FOR SALE—BLYTHE RANCH LANDS AT from $35 per acre and up; must increase in value. Best opportunity in California for homeseekers. INTERSTATE LAND COMPANY, 622 So. Broadway, Los Angeles, Cal.

FOR SALE—8 ACRES FINE ALFALFA land on San Pedro car line, good 4 room house, well, tank and windmill, 24 shares of water, fruit trees and vines, large barn and gum grove. GLEASNER CO., 3621 S. Main.

FOR SALE—9½ ACRES ON EASY TERMS, near city, on electric car line; free water; fine soil for vegetables and fruit; perfect home location combined with profit. GARDINER CO., 307 Lissner Bldg.

FOR SALE—BEAUTIFUL SAN GABRIEL Valley, 1 to 5-acre lots, $10 down and $10 per month; free water; 12 miles from city, on electric car line. J. W. PINNEY, room 4, Orpheum Theater Bldg., 227 S. Spring st.

FOR SALE—BLYTHE RANCH IS THE home of a thousand products. Soil and water inexhaustible. $35 per acre and up. INTERSTATE LAND COMPANY, 622 South Broadway, Los Angeles, Cal.

FOR SALE—BLYTHE RANCH IS THE flower of the Palo Verde Valley. Free water rights follow the land at $35 per acre and up. INTERSTATE LAND COMPANY, 622 South Broadway, Los Angeles, Cal.

FOR SALE—BLYTHE RANCH IS A SECond edition of Imperial Valley. Soil and water conditions perfect. $35 per acre and up. INTERSTATE LAND COMPANY, 622 South Broadway, Los Angeles, Cal.

FOR SALE—TEN ACRES CHOICE ORange land, unimproved, best locality; no frost; fine bearing groves adjoining; with water $1800. Box 211, UPLAND, CAL.

FOR SALE—BLYTHE RANCH SOIL AT $35 per acre and up, is inexhaustible and water unlimited. INTERSTATE LAND COMPANY, 622 So. Broadway, Los Angeles, Cal.

FOR SALE — SEND 2c FOR PETALUMA Land Journal "L" to ATKINSON REALTY COMPANY, Petaluma, Sonoma county, Cal., the greatest poultry center in the world.

FOR SALE—BLYTHE RANCH; SOIL RICH, water unlimited, titles perfect; $35 per acre and up. INTERSTATE LAND COMPANY, 622 South Broadway, Los Angeles, Cal.

FOR SALE — BLYTHE RANCH LANDS, with free water rights at $35 per acre and up. INTERSTATE LAND COMPANY, 622 South Broadway, Los Angeles, Cal.

FOR SALE—SACRIFICE; HAVE 100 ACRES close in, ¼ mile from electric car; abundance of water; will sell any amount to suit client, $350 acre. 'PHONE MAIN 6386.

FOR SALE—WE WILL SELL YOU A FINE level farm, close to R.R., near Los Angeles, 15 cents and up per acre. Plenty of water. OSBURN LAND CO., 405 Chamber of Com.

FOR SALE—5 TO 9 ACRES, ROSEMARY station, Sawtelle branch L.A.-P. R., Salt Lake oil district. MANSFIELD, 138 N. Bunker Hill.

FOR SALE—ALFALFA LANDS, FARM lands, groves, a specialty. Write FRANK L. FRARY, Stanton Bldg., Pasadena.

FOR SALE—FOOTHILL RANCH, TWENTY acres, cheap. Apply 630 Huntington Bldg.

## FOR SALE—
### Country Property.

FOR SALE—

LANDS IN ORANGE COUNTY. THE SMALLEST BUT BIGGEST REVENUE PAYING COUNTY IN THE STATE, NEAR FULLERTON; BEST IN CALIFORNIA, ONLY 25 MILES FROM LOS ANGELES, 45 MINUTES' RIDE ON SANTA FE; $150 PER ACRE UP; ONE-FOURTH CASH, BALANCE ONE, TWO AND THREE YEARS. INTEREST 6 PER CENT.

JACOB STERN,
404 PACIFIC ELECTRIC BLDG.

FOR SALE—
FIVE ACRES RICH FARM LAND, in Tulare county, on which we will build you a new cottage of 5 rooms.
$350 CASH
is all the cash it requires to get this ranch, the balance you can pay us in small yearly payments. Land adjoins a progressive town near 3 large market centers, our water developed and goes with the land free, the only cost to you is the small cost of electrical power, 350 acres sold to homeseekers in the last 10 days, because they have seen what others are doing and are convinced they can make a living. $142 is first payment on 5 acres; $287 is first payment on 10 acres. No open ditches, no malaria. Join our excursion and be convinced, we guarantee our land. Call and get illustrated booklet. S. F. B. MORSE DEVELOPMENT CO., 531 S. Spring st., Los Angeles.

FOR SALE—
HERE IS WHAT YOU WANT.
A fine nine-acre ranch that will make you money—mostly in five year old budded soft-shell walnuts. The finest soil which will raise anything—an abundance of fine water on ranch. Only 1 1-4 miles from center of city—a great place to raise chickens. A six-room California house partly furnished, good barn and plenty of sheds and corrals, also large chicken yard with 50 good chickens as a starter. One A No. 1 farm horse; one farm wagon and one double set harness; one spring wagon and one single set harness; one buggy; two plows; one cultivator; one harrow, and all farm implements. If taken at once will sell for $4000. Do not overlook this as owner has important business and must leave at once so if you mean business call at RESH & CO., Anaheim, Cal.

FOR SALE—HERE'S A LIVE ONE; 12-year orange grove in the Lindsay citrus belt, Tulare county; 40 acres choice red orange land with abundant water from the big irrigation canal at 30 cents per acre per year; also a pumping plant for emergencies; 10 acres navel oranges, 10 acres lemons, 21 years old, loaded with fruit, ready to pick; 2 acres Tokay and Thompson table grapes, 18 acs. also a pumping plant for emergencies; 32-not yet planted; small house and barn; level land; adjoins the foothills; superb mountain view; postoffice and school one mile; railroad station two miles. This property worth $22,000. You can buy it now for $15,500, $6500 cash, including crops. Balance, time. Wire for option and come with deposit quick, as it will not wait at price. S. C. LENHART, 1144 J st., Fresno, Cal.

FOR SALE—SAN FERNANDO VALLEY.

SNAP FOR SHREWD INVESTOR.

We have for sale 60 acres of magnificent soil, level as a floor, located immediately on the railroad, 1½ miles from station. Soil ideal for any purpose. We have just sold 160 acres immediately adjoining, part of which will be planted to oranges this season. Nothing finer in Los Angeles county, for citrus fruit or winter vegetables. Big bargain for quick sale; only $110 per acre. If you know dirt when you see it and are looking for a bargain, see this property.
ERKENBRECHER SYNDICATE, (LTD.)
122 West Sixth street.

FOR SALE—5 ACRES, $1750,
with water, at Monrovia, fine Valencial and in heart of orange district; no better in State, cheap water, good neighborhood; two steam lines and Pacific Electric, 12½ cent fare; fine schools, churches and business; $350 an acre; 1-4 cash, balance 2 and 3 years. JOSEPH R. LOFTUS CO., 128 W. 6th. Main 5518 or F5518. H. A. Smith, country department. Member L. A. Realty Board.

FOR SALE—
A BIG BARGAIN.
5 or 10 acres, Covina electric.
Free water. A-1 soil.
Only 20 minutes' ride.
PRICE $475 PER ACRE.
5 per cent. commission to agents.
This is cheap and one of the actual bargains offered today that you won't be able to pick up in 90 days. GAGE, F2937. 906 Security Bldg.

FOR SALE—DELANO LANDS.
In orange district at $125 per acre with water; 5 to 40 acre tracts, deep, rich decomposed granite soil, no alkali, marl or hard pan; ideal for oranges, lemons, peaches, grapes, all fruits and vegetables; splendid schools; fine climate; close to town and R.R. Easy terms. Excursions Tuesday and Friday. JOSEPH R. LOFTUS CO., 128 W. 6th, Main 5518, F5518. Member L. A. Realty Board.

FOR SALE—5 ACRES, $1500, WITH WATER, at Monrovia, for country home; good for alfalfa, oranges, grapes, berries, vegetables, 3-4 fine soil, sandy loam and cheap water, at $300 an acre; fine neighborhood, schools, churches, Pacific Electric, 1-4 cash, balance 2 and 3 years. JOSEPH R. LOFTUS CO., 128 W. 6th, Main 5518, or F5518, H. A. Smith, country department. Member L. A. Realty Board.

FOR SALE—BARGAIN, 30 ACRES WITH water at Somerset, ½ mile from Pacific Electric, unimproved sandy loam, equal to adjoining land selling at $7000; my price $3000; will divide at $150 an acre, I need the money, $500 cash, balance 6 per cent. JOSEPH R. LOFTUS CO., 128 W. 6th, Main 5518, or F5518. Member L. A. Realty Board.

FOR SALE—9000 ACRES OF RIVER LAND that does not overflow; land that will grow anything and eevrything; will sell on very easy terms and with release clause in mortgage; an ideal proposition to anyone who wants to subdivide, just the thing for a colony; river steamer landing and R. R. station adjoins. Address M., 1206 CALL BLDG., San Francisco.

FOR SALE—TULARE COUNTY LANDS.
On main line Santa Fe, 40 acre parcels under irrigation system; $30 to $45 per acre; sedimentary soil, no alkali, a good general farm and dairy district, 1-3 cash, excursions Monday and Thursday nights. JOSEPH R. LOFTUS CO., 128 W. 6th, Main 5518 or F5518. Member L. A. Realty Board.

FOR SALE—5 ACRES OR LESS WITH WAter on Redondo line near Gardena; in berry section, no better fine, black loam soil, will grow anything; low terms for quick sale; $450 an acre; part cash, 3 years' time. See T. C. HICKMAN, owner, at JOSEPH R. LOFTUS CO., 128 W. 6th. Main 5518, or F5518. Member L. A. Realty Board.

FOR SALE—MY RIGHT TO 320 ACRES good level plow land, fifty acres plowed, ready to seed, house, well, good young team, wagon and harness, buggy, plow, harrow, cultivator, nine milk cows, Jersey bull, 100 chickens, household goods; 1½ miles from Santa Fe depot; $3500. FRANK J. WELLS, Barstow, Cal.

FOR SALE—NO MONEY DOWN. 160 acres for $8000. The owner asks that $2000 be spent in the way of improvements, and gives you five years before you have to pay any of the principal. Excellent fruit and alfalfa land.
Write W. E. PREMO, Porterville, Cal.

### SANTA CRUZ, CAL.

FOR SALE—WRITE AT ONCE FOR FREE copy of SANTA CRUZ TIMES, list of real estate snaps.

## COACHELLA VALLEY—
### (North Imperial.)

FOR SALE—IF IT'S EARLY CROPS AND easy money and lots of it you are looking for, you want a little farm in the beautiful Coachella Valley; 40 acres will produce more than 100 back East and with a fourth the labor. Flowing wells and plenty of wood on land; buy now and get ready for the fall crops. Call or write for booklet and map. THERMAL REALTY CO., Thermal, Cal. Riverside county. Los Angeles office 200-201 Fay Bldg.

## IMPERIAL VALLEY—
### IMPERIAL.

FOR SALE—IMPERIAL VALLEY.
This FERTILE VALLEY OF SUNNY CALIFORNIA is destined to become the garden spot of the world. Prices of land are low now, when compared to crops, rich soil with an abundant supply of water and sunshine brings the desired answer. Write us or better still come and see us for further particulars.
HAMMERS REALTY CO.,
404 Severance Bldg., corner 6th and Main sts. Branch office Calexico, Cal.

FOR SALE—IMPERIAL LANDS, 6 YEARS' actual residence and constantly in the real estate business gives us a thorough knowledge of the valley and we can guarantee all deals we make. Send for maps and other information. STANLEY-DE-BLOIS COMPANY, Brawley, Cal.

## FOR SALE—
### Poultry Ranches.

FOR SALE—5 ACRES, $750.
5 acres, $750, with water at Monrovia, sandy soil and some gravel wash; fine for chickens and some alfalfa, lot 15 at $150 an acre; near schools and street car service; JOSEPH R. LOFTUS CO., 128 W. 6th. Main 5518, or F5518. H. A. Smith, country department. Member L. A. Realty Board.

FOR SALE—COME AND LEARN ABOUT Ontario Poultry Colony, where land with free water and perfect soil costs only $250 an acre. Our poultry expert gives free advice. Pays cash for colony market poultry and eggs. GARDINER CO., 307 Lissner Bldg.

## FOR SALE—
### Poultry Ranches.

FOR SALE—4-ACRE RANCH ON WHITTIER electric line, improved with modern 6-room house, windmill, large tank, running water in house and barn. Thirty hydrants in orchard and garden. Room in barn for three horses, cow, one hundred chickens, 30 large turkeys, horse and rubbertired runabout, and spring wagon. 2 sets harness and farm tools, hose, etc. Seven tons baled hay, four cords of fire wood. This property is worth $7075. The owner has lived there for the past six years, made a good living and saved money, but recently got married and will leave for the East at once. Price today $5000 cash. This property must be seen to be appreciated.
BROADWAY REALTY CO.,
Home A6880. Main 4280. 519 O. T. Johnson Bldg. Broadway and Fourth st.

FOR SALE—MOST COMPLETE POULTRY ranch, will accommodate 1000 hens, 1000 chick brooder house, 4 corner lots, each 60x195, comprising over 1 acre fronting on new boulevard, 8 room plastered house, lawn, flowers, shade trees, alfalfa, vegetables, etc., finest sandy loam; 1 year supply fire wood, chickens, an ideal home; close in, one block of school, worth $3500; will sacrifice if sold immediately for $2800, on terms, $250 down, balance $30 monthly. WOOSTER & CO., 708 S. Grand ave. Opposite P. O.

## FOR SALE—
### Suburban Property.

FOR SALE—
GET IN NOW OR NEVER.
SOMERSET WILL MAKE MONEY FOR YOU.
ACRES NOW AT $350.
ON EASY LITTLE PAYMENTS.
THIRTY MINUTES SEES IT ALL.
Take one of my free excursions to Somerset and if you are in search of the best land and plenty of free water you will find what you want. Fast electric car service. A big growing community where every foot of it will double and treble in value; high elevation; best and most fertile soil; pure artesian water flowing through big steel mains. The water is so pure that it is being sold in the city by the bottle. At Somerset it costs nothing. Graded streets. Delightful climate. Inspiring view. Modest but substantial homes. Electric station and powerhouse. The site of a great suburban city.
Acres now while building up.
$350 AN ACRE, $10 DOWN, $10 A MONTH. TAKE THE TRIP THAT MAKES YOU MONEY. FREE EXCURSIONS EVERY HOUR AND SUNDAY UNTIL 2 P.M.
EMIL FIRTH.
319 W. Fourth st., bet. Broadway and Hill st.
"You're Safe at Firth's."
Phones—A8105, Main 2543.

FOR SALE—HAWTHORNE ACRES, LOCAted half-mile from town of Hawthorne and five factories, 9 miles from Los Angeles Postoffice, right on electric car line. Prices $350 up, acres and half-acres. Terms $5 down and $10 per month. Water piped to each acre. Just sold Dr. Odel 7 acres for alfalfa. Mr. Dearden has 3 acres in cauliflower and onions. Mr. Beemis 2 acres in peas for Christmas trade. 20 families started this summer. Nothing better near Los Angeles for home or to hold onto. 228-31 I. W. HELLMAN BLDG. Phones F4019, Broadway 4633.

FOR SALE—VERY ATTRACTIVE SUBURban home; just outside city limits; 5-room bungalow, large lot, fine lawn, excellent garden, flowers, fruit trees, near school and car line. Price $1600, terms. Kindly investigate. 313 CITIZENS NATIONAL BANK BLDG. A6371.

FOR SALE—IF YOU WANT A 4-ACRE suburban place, with bearing orange trees, on Huntington Drive, easy terms, and with building restrictions. See DR. R. B. CHAPMAN, South Pasadena. Phone 23036.

FOR SALE—AN ACRE OF LAND, CLOSE to Los Angeles, makes the sensible California home. Call and see me. I may have just what you want. 827 CENTRAL BLDG., 6th and Main.

FOR SALE—BARGAIN; 5 ACRES FINE land, with water, only $500, payable $10 per month. W. L. NORRIS, 525 S. Spring. 8 to 10 a.m.

## HOLLYWOOD—
### For Sale, Exchange or Rent.

HOLLYWOOD, THE IDEAL SUBURB, situated along the foothills, between the city and the sea, 25 minutes from Los Angeles, 4 2-3c fare, 5-minute car service; elevation 450 ft.; population over 4000; excellent schools, Carnegie Library, churches and clubs, no saloons, city mail delivery; home of world's greatest flower painter, Paul de Longpre; tourists should be sure to see Hollywood.
C. H. LIPPINCOTT & CO. have on exhibition a large panoramic view of Hollywood, also hundreds of others views of Hollywood homes and public buildings. You are invited to call for free maps and literature of special interest to visitors; first floor, Times Branch Office Bldg., 531 S. Spring st.

TO LET—FURNISHED OR UNFURNISHed houses in Hollywood, by the owner; prices very reasonable; location good. For further information call Home 57161, GEO. LASHLEY, owner.

FOR SALE—$1000, REDUCTION ON MY $6500 home. Beautiful lot and location; 7 rooms, 2 stories. S.S. PHONE HOLLYWOOD 1121.

FOR SALE—2 LOTS FOR PRICE OF ONE; making 140x105 feet, high and central, $1600; worth $2200. S.S. PHONE HOLLYWOOD 1121, owner.

### GLENDALE.

FOR SALE—HAVE YOU SEEN THOSE ELegant lots in BOWER & NORMAN'S GLENDALE TRACT, COR. 1ST STREET AND CENTRAL AVE.? Only 2 short blocks from car line; lots 50x157½; $325 and up; $50 down, $10 per month. See owners,
L. L. BOWEN, 519 Fay Bldg. A4222.
W. C. NORMAN, 224 Pac. Elec. Bldg., Main and Ex. 540.

FOR SALE—WHEN LOOKING FOR GLENdale property, before buying call at our office on Fourth st., at rear of P. E. station. CHANDLER & LAWSON, real estate agents, Glendale. Phone Home 761, S.S. 1621.

### SOUTH PASADENA.

FOR SALE—
$500 DOWN.
$30 MONTH. PRICE $2650.
A modern 6-room cottage, one block from Short Line; lot 60x180, east front; improved street; best buy in South Pasadena. See Owner, ELLS, 236 Douglas Bldg.

FOR SALE—$8500; 2-STORY, 9-ROOM HOUSE on Pasadena Short Line; hardwood floors, furnace, electricity and gas; lot 80x162; east front. 1129 FAIR OAKS AVE., near Monterey Road.

### EAGLE ROCK.

FOR SALE—HOMESEEKERS, VISIT EAGLE Rock Valley before investing; scenery, climate or location in Eagle Rock is unsurpassed. I handle choice clear property only, and built to suit, on easy terms. Come and see E. BECKER, 630 S. Spring, or at end of car line. Take car on Broadway.

### MONROVIA.

FOR SALE—WEST LINNWOOD AVE. LOT 50x172 to 16-foot alley; elevation 650 feet; streets graded, oiled, curbed and sidewalked. Set to oranges, pears, prunes and peaches, all in full bearing; price $750. You need not pay a dollar on this lot for one or two years if you will build a $500 house, pay the taxes and 7 per cent. interest. BLYTHE & BEAMAN, 524 S. Myrtle st., Monrovia, Cal.

### SIERRA MADRE.

FOR SALE—A 1-ACRE ORANGE GROVE home in the city of Sierra Madre; three blocks from postoffice; has 400 feet frontage on oiled, cement-curbed street; bungalow and cottage, barns, corrals and other improvements amounting to $5000; price only $10,000. F. R. YERXA, Sierra Madre.

FOR SALE—
Close in residence lots, fine view, plenty of water, street work all in, restrictions. New homes all around, never sold for less than $500. Special price for 30 days, $300. A. S. MEAD, Sierra Madre.

### COVINA.

FOR SALE—THE BEST ORANGE SECTION in Southern California. Orange groves a specialty.
POLLARD & HUTCHINSON,
Home Phone 293. Covina, Cal.

### PASADENA.

FOR SALE — OR RENT, IN PASADENA; cash meat market, centrally located, with new refrigerator and tools; rent $17.50; with 6-room house, $32.50; splendid chance for a hustler. FRANK C. PLUTT, 23 S. Raymond, Pasadena.

## FOR SALE—
### Lemon and Orange Groves.

FOR SALE—
BY J. A. FITCH, POMONA.
$50,000—20 PER CENT. INVESTMENT as an orange grove proposition alone; can be segregated into beautiful income productive acre home sites; location POMONA, a city now growing by leaps and bounds. Adjoins Ganesha Park, one of the most magnificent parks in California. The Huntington electric line will soon pass within a stone's throw of this property. Fine, large, magnificent trees, $10,000 crop; should be $15,000 crop coming season; 15 inches water deeded with grove, only cost, pumping charges. $25,000 down, balance satisfactory terms. For orange groves, ranches or Pomona city property, better see undersigned. Biggest realty list in Pomona Valley. Mostly exclusive.
J. A. FITCH,
371 W. Second st.,
Pomona, Cal. Both 'phones.

FOR SALE—ORANGE ORCHARDS AT UPland, Ontario, Pomona, Claremont, La Verne, San Dimas and other places. 20 years experience in orange growing in this section, a pioneer in this valley. Those intending buying an orange or lemon property might find it to their interest to call or correspond with us. There is something to find out. We will be pleased to serve you. J. O. ENELL, Orange Grove Headquarters, opposite postoffice, Pomona.

## FOR SALE—
### Lemon and Orange Groves.

FOR SALE—
THE MOST SUCCESSFUL
FARM OCCUPATION
IN SOUTHERN CALIFORNIA
IS OFFERED NOW
AT SMALL COST AND
ON EASY TERMS.
Nobody disputes the fact that orange growing is the safest, surest and most profitable farm business. This is proven by the value of good orange groves, which run higher per acre than any other kind of country property. The groves surrounding Monte Vista on four sides sell now for $1500 to $2000 an acre. They yield a net profit of $500 per acre per year and up.
I AM SELLING FIVE ACRES
AT MONTE VISTA
WITH FULL WATER RIGHT,
FOR ONLY $1250.
JUST $250 AN ACRE.
$5 DOWN AND $5 PER MONTH PER ACRE.
OR ONE-QUARTER CASH, BALANCE THREE YEARS.
That tells the story. Only sixty minutes from Los Angeles; ten minutes from Pomona and half a mile from the electric line at Ontario. It is your chance to get in right. Watch out for an advance in price.
TWO EXCURSIONS DAILY AND SUNDAY.
EMIL FIRTH.
319 West 4th st., bet. Broadway and Hill sts.
"You're safe at Firth's."
Phones A8105; Main 2543.

FOR SALE—
AN ORANGE COUNTY BARGAIN—16 acres, about 7 acres in oranges, (mostly Valencias,) 2 acres in lemons, family fruits, 2-story modern house, large barn, well and tank; 5 blocks from center of ideal residence, city; price $15,000; will take a $5000 residence in Los Angeles in exchange.
L. W. HEMPHILL, Orange, Cal.

FOR SALE—CHOICE INCOME ORANGE groves in all good sections. FRANK L. FRARY, Stanton Bldg., Pasadena.

FOR SALE—J. A. FITCH, POMONA, FOR orange groves. Big exclusive list.

## FOR SALE—
### Beach Property.

FOR SALE—REDONDO LOT, CORNER Blossom and Harriman ave., high location, 50x150, for $125, with title guaranty; worth $300. Need money. 934 WALL ST.

### OCEAN PARK.

FOR SALE—BY OWNER, LOT ON BROOKS ave., paved street. This lot can be had at a bargain, as owner will sell very low for cash. Address Y, box 6, TIMES OFFICE.

## FOR EXCHANGE—
### Real Estate.

FOR EXCHANGE—A BEAUTIFUL MODern 9-room cottage; gas and electricity, barn, chicken yard, fruit trees, flowers, lawn; lot 73x126; 1 block from high school; 2 blocks from grammar school; 1½ blocks from car line; this is a fine home; price $4500; mortgage $1900; exchange for ranch, will assume.
JONES & RYDER LAND CO. (Inc.,)
218 W. Third st.

FOR EXCHANGE—THE MOST ATTRACTIVE 6-room bungalow you have seen in that beautiful high ground district, west of Westlake, north of Wilshire; terms $350 cash, balance monthly, or if you have a desirable lot, clear or partly paid for, I will take it as first payment.
C. J. GARDNER,
625 Merchants Trust Bldg.
A3253, B'way 1335.

FOR EXCHANGE—160 ACRES OF A1 ALfalfa land, close to station, on improvements; except excellent well will furnish enough water for entire tract; might consider small apartment house or flat building. Some clear cottages might do.
KARL J. COLE,
305 Grant Bldg. A1595.

FOR EXCHANGE — MISSOURI SADDLE horse, 5-gaited and high schooled to cake walk; 7 years old; weight 1075; dark chestnut sorrel; sound, fat and gentle for either ladies or gent; very stylish and afraid of nothing; I want Los Angeles lot worth $750. J. P. KERNER, 201 Frost Bldg. 'Phones A9022, Main 3862.

FOR EXCHANGE—7 ACRES, 4½ SET TO bearing oranges, balance set to walnuts and grapes; 6-room house, large barn, corrals, etc.; close to good town; plenty of cheap water; will consider good vacant lots or house and lots to $6000, balance easily arranged.
KARL J. COLE,
305 Grant Bldg. A1595.

FOR EXCHANGE—
Moline roadster, $1500; want lot southwest or west, on high ground, to $2500; pay cash difference.
1908 Tourist, $1400; want clear lot in L. A. F7655. CAL GRAYSON, with
M. 3490. HERBERT L. CORNISH CO.,
301 Union Trust Bldg.

FOR EXCHANGE—HOUSES FROM 4 TO 8 rooms West and Southwest; want a good lot as first payment, on any of these, balance like rent. It cost nothing to talk it over, so come and see us. BROADWAY REALTY CO., 519 O. T. Johnson Bldg. Broadway and Fourth sts., Main 1280. A6880.

FOR EXCHANGE—2 FLAT BUILDINGS, close in; 1 21 rooms; lot 50x168; price $14,000; 1 24 rooms, $16,000. Exchange for vacant land near Pomona, or land timbered, suitable for wood near railroad. (3.)
JONES & RYDER LAND CO. (Inc.)
218 W. Third st.

FOR EXCHANGE—$3500, CLEAR, FULLERton. 6-room cottage, large lot. In center of town. 12 rooms of furniture. Good business. Want a hotel proposition in some mining town. Will give big end of deal. J. T. PETERS, with D. L. PETERS, 627-628 H. W. Hellman Bldg.

FOR EXCHANGE—EQUITY OF $1235 IN A beautiful 5-room cottage (furnished,) on E. 63rd st.; fine lawn and fruit trees; cash price $2350; rented $22.50 per month; want well located clear lot for equity; a snap. Home 2195. See THORKELSEN, with CHAS. N. Green, 212 Mercantile Place.

FOR EXCHANGE — 6-ROOM HOUSE AND large lot, land, barn, etc., west of here, in the Westlake Park district; price $2950; mortgage $1933, payable $30 monthly; equity $1017 to trade for free, clear lots in city or acreage, close-in suburbs; what have you quick? See PHOENIX, 202 Grant Bldg.

FOR EXCHANGE—10 ACRES OF ORANGES; 2 acres of lemons, at Corona; plenty of water; want income property in Los Angeles or Beach. (4.)
JONES & RYDER LAND CO. (Inc.)
218 W. Third st.

FOR EXCHANGE—I HAVE MODERN 5-room cottage, southwest, worth $4000; want business; prefer machine or electric shop, hardware or general merchandise, in or out of city; what have you? Address J. B., box 42, TIMES OFFICE.

FOR EXCHANGE—HAVE EQUITIES IN good lots here and Pasadena; also small amount of clear eastern; want modern bungalow.
KARL J. COLE.
305 Grant Bldg. A1595.

FOR EXCHANGE—FURNISHED 64-ROOM apartment-house and paying business; price $6000; for real estate; also trade $10,000 furniture store for real estate; also trade $2060 in fine lots in Hollywood for house and lot or equity or acreage; what have you? See PHOENIX, 202 Grant Bldg.

FOR EXCHANGE—$100,000; THE FINEST resort on the Coast; hotel, tent city, pavilion, and fully equipped and furnished; a money-making business for hotel man. Would consider eastern property. Call and see OWNER, at 319-320 Douglas Bldg., Los Angeles.

FOR EXCHANGE—5-ROOM MODERN COTtage; lot 75x200; all kinds of fruit; on Downey ave.; price $4000; clear; will trade for Indianapolis property. (4.)
JONES & RYDER LAND CO. (Inc.)
218 W. 3rd st.

FOR EXCHANGE—NEW MODERN 5-ROOM bungalow. Go see it today at No. 1024 Berendo st.; will take good lot or auto as first payment. EMPIRE BUILDING CO., 504 Chamber of Commerce. A3487.

FOR EXCHANGE—GOOD FARMING LANDS for city or will rent for wheat; new houses and lots, $200 down, $30 and $35 a month; lots, well located, at your own price, if you are reasonable. A. L. AUSTIN, 213 S. Broadway. Phone A8197.

FOR EXCHANGE—AN ELEGANT SITE FOR flats or apartment house, only six blocks from Broadway on Fremont ave.; size 100x150. Price $7500; equity of $5400 for 5 or 6-room bungalow and some cash. F. A. HUTCHINSON, 213 S. Broadway, room 207.

FOR EXCHANGE—
I make a specialty of exchanging real estate, particularly California for eastern.
Member L. A. Realty Board. C. W. CONWAY, 204-5 Bradbury Bldg.

FOR EXCHANGE—ALFALFA LAND, UNimproved; plenty of water; would consider some cash and clear property for part or all.
KARL J. COLE,
305 Grant Bldg. A1595.

FOR EXCHANGE—FINE HIGH LOT, NEAR Downey ave., fine view, will trade for 5-passenger auto. J. R. KIRKPATRICK, 2730 W. Pico.

FOR EXCHANGE—GOOD CLEAR ALFALFA land or orange land for residence in Los Angeles. See M. V. DUTCHER, 205 Mercantile Place. F8182, Main 3440.

FOR EXCHANGE—6-ROOM MODERN NEW bungalow, 45th near Moneta ave.; vacant lot first payment. Address A, box 13, TIMES OFFICE.

FOR EXCHANGE—$2500; EQUITY $1250; 6-room modern, for clear lot, Boyle Heigths; this is a bargain. CROUTCH, 244½ S. Broadway, room 4.

FOR EXCHANGE—LEAHY & SON WILL exchange your property; large list, both city and country. 314-315 Severance Bldg.

FOR EXCHANGE—BEN WHITE WILL EXchange your property, 304 BRYSON BLDG., Second and Spring. Member L.A.R.B.

FOR EXCHANGE—I HAVE 20 ACRES IRRIgated land, very fertile, for Los Angeles lots. JOHN W. THOMPSON, 522 S. Main.

FOR EXCHANGE—OR TO SELL YOUR property, try REALTY EXCHANGE CO., 500½ S. Broadway.

FOR EXCHANGE—CLEAR LOTS FOR AN apartment house, value about $1500. Address 123 S. BUNKER HILL.

FOR EXCHANGE—A1 MINING STOCK FOR good lot. Address A, box 192, TIMES OFFICE.

## FOR EXCHANGE—
### Real Estate.

FOR EXCHANGE—OR SALE—
A GREAT BIG BARGAIN
IN WHICH
YOU WILL MAKE
FIFTY THOUSAND PROFIT
IN TWO YEARS.
TWENTY ACRES,
IN HEART OF
NEW INDUSTRIAL CENTER,
NEAR CORNER
ALAMEDA AND WASHINGTON STS.
surrounded by
SOU. PAC. AND PAC. ELEC. SWITCHES. AND LARGE MFG. CONCERNS.
LAND WATER BEARING.
If I did not have to unload or sacrifice something
WOULD NOT SELL FOR
DOUBLE WHAT I AM ASKING.
Address BOX 432, main postoffice, city.

FOR EXCHANGE—
$100,000—Clear; 400 acres near Brawley, in the Imperial Valley, all fine level land, all ditches made and in good shape, well fenced with rabbit tight fence. Bunk houses and barn, 40 acres in asparagus, fine and 380 acres in table grapes, one and two years old; 8 horses, all tools on place.
There is no question but that a vineyard of table grapes where you can get the early market beats the income from any other fruit known. These parties sold from 3 acres last year $4500 of grapes. Figure it out for yourself and see where you land with 380 acres of the same.
My clients want city improved property and will trade clear for clear or will take orange grove or good vacant.
THIS DEAL CANNOT BE DUPLICATED IN THIS STATE. I MEAN IT AND CAN PROVE WHAT I SAY.
J. A. KING, room 1 Lyon Block, Riverside, Cal.

FOR EXCHANGE — 5 ACRES, VERNON ave.; want cottage.
10 acres near Moneta; want cottage and cash.
10 acres near Moneta; want automobile and cash.
17 acres near Moneta; want cottage.
15 acres in apples, near Downey; want house, some cash, balance terms.
All property clear and will give good trade.
EDWARD M. SAVAGE,
3936 Trinity st. 'Phone 29079.

FOR EXCHANGE—OR SALE—
Orange, lemon, walnut and deciduous orchards, vineyards, alfalfa lands, bean lands, beet lands and stock ranches in Southern Cal. and San Joaquin Valley for city property. We have some of the best buys and exchanges in California. We guarantee to match any exchange. Address L. DECIUS, with Young & Adams, 205-7 Laughlin Bldg. Phones Broadway 2915; A7806.

FOR EXCHANGE — 160 ACRES; 7-ROOM house; large barn, fruit houses, 3 windmills, 2 reservoirs and tanks; about 5 acres in all kinds of fruit, nuts and grapes; price $5000; $2000 mortgage.
Exchange for Los Angeles residence; owner will assume and you can get good trade. (3.)
JONES & RYDER LAND CO. (Inc.,)
218 W. Third st.

FOR EXCHANGE—WE ARE HEADQUARTERS FOR EXCHANGES—
Ranches, acreage, houses and lots, hotels, apartment houses, rooming houses, business houses and business propositions. List your property with us and we will sell or exchange it for you.
GOLDEN STATE REALTY COMPANY.
610 S. Spring st.

FOR EXCHANGE—CITY OR COUNTRY. J. J. PHELPS, 225 H. W. Hellman Bldg.

## FOR SALE—
### Miscellaneous.

FOR SALE—REMOVAL NOTICE OF SOUTHERN WRECKING CO. We are now doing business in premises recently occupied by Fairbanks-Morse. We carry a large stock mining machinery, hoists, ore cars, buckets, rail, cables, blocks, rock crushers, etc., derricks, windlasses, all sizes, camping and prospectors' outfits, forges, anvils, etc. Also complete stock pumping plants, steam or gasoline, pumps, cylinders, compressors, tanks, screw pipe as casing, large complete line pulleys, hangers, belting. Call and get our prices. We can save you money. SOUTHERN WRECKING CO., 138 S. Los Angeles st., near 2nd.

FOR SALE — TIMES COOK BOOK NO. 3 ready today, and until the edition is exhausted, is placed on sale the largest, most elaborate and comprehensive cook book of the series issued by The Times.
The 218 recipes for hot Spanish and Mexican dishes and the hygienic department are big features of the publication. The recipes, brought out by The Times Prize Cooking Contest, are generally from Southern California housewives and noted chefs. Price 25c; by mail 5c additional. Address THE TIMES, Los Angeles.

FOR SALE—BEAUTIFUL UPRIGHT PIANO, used only 7 months; well-known make; genuine ivory keys; 3 pedals; 3 strings to each tone; continuous dust-proof hinges; full-length music rack; rich velvet scarf and stool. Piano up to date and good as new; will furnish full guarantee; will sacrifice for only $195 and can arrange for $5 monthly payments. 628 S. HILL.

FOR SALE—A FEW SECOND-HAND ARTIcles, mantel and grate, toilet bowls, wash basins, boilers, sinks, pipe, cable, railroad iron, porch columns, maple flooring, interior office, rope rack, grindstone, cooling-room, doors and sash all sizes. Inquire at 739 San Fernando st., or 740 New High st. Our prices sell the goods. BUILDERS SUPPLY CO.

FOR SALE — NEW AND SECOND-HAND showcases. We are the largest manufacturers of showcases and store fixtures on Pacific Coast. Prices on application. SOUTHERN CALIFORNIA HARDWOOD AND MANUFACTURING CO., general office and display rooms, 1200 E. Eighth st.

FOR SALE—
DESKS FOR LESS.
DESKS FOR LESS.
Office furniture is our specialty. Don't buy before seeing our stock. L. A. DESK EXCHANGE, 105 N. Bdwy., opposite The Times.

FOR SALE—45 CALIBER COLTS REvolver, army pattern, with holster, $10; L. A. Athletic Club membership $40; dress suit and Tuxedo additional, size 36, $45; almost new, cost $120. Address P, box 294, TIMES BRANCH OFFICE.

FOR SALE—TIMES BRANCH OFFICE, 531-533 S. Spring st. Advertisements and subscriptions left at the new Spring st. office of The Times will receive as careful attention as at the main office. Competent clerks in attendance.

FOR SALE—SQUARE PIANOS.
Why rent a piano when you can buy an elegant square for $5 down and payments of $2 each for a few months? We have real bargains in square pianos. See them.
GEO. J. BIRKEL CO., 345-347 S. Spring st.

FOR SALE—BEFORE IT RAINS AGAIN fix that roof. Our Adamant roofing sheds water like a duck's back and is good for a chicken coop or a brick block. Sold only at BUILDERS' SUPPLY CO., 739 San Fernando st., 2643 Andrew st.

FOR SALE — NEW AND SECOND-HAND billiard and pool tables, bar fixtures of all kinds; easy payments. Send for catalogue. THE BRUNSWICK - BALKE - COLLANDER CO., 331 E. Third st.

FOR SALE—FASTEST SEA-GOING LAUNCH in Southern California; 42-foot long; 7-foot beam; adapted for long cruises; new and in fine condition; price $3000. See HAINES W. REED, 603 San Fernando Bldg.

FOR SALE—200,000 FEET OF OAK, MAPLE, clear, alder and pine mouldings, embossed, cut and turned. Going out of business. Must sell at a sacrifice. 720 MAPLE AVE., Phone F5235.

FOR SALE — $20; DROP-HEAD SINGER sewing machine White, Domestic, Wheeler & Wilson, or Singer, $10; rented $1.50 month. ARCADE CO., 514 W. Sixth st.

FOR SALE — AT A BARGAIN, FINE Schoenger piano; must be sold this week; your price is ours. Call and make offer. 213 MERCANTILE PLACE.

FOR SALE—BARGAINS IN SAFES AND vault doors. THE CHENEY-WEST COMPANY, 316-18 S. Los Angeles st. A6081, Main 3082.

FOR SALE—PAPER SHELL WALNUTS, this year's crop, orchard run, MRS LEWIS CARPENTER, 170 Adams st. Home Phone 2427. Riverside, Cal.

FOR SALE—UNITED GLASS WORKS, INC.
H. R. HOPPS, proprietor.
All kinds of ornamental glass.
115 Turk st., San Francisco, Cal.

FOR SALE—FOR BARGAINS IN NEW AND second-hand furniture, stoves, carpets, rugs, etc., call at COLGAN'S, 635 S. Main st., opposite Pac. Elec. Depot.

FOR SALE—PIANO.
Large cabinet grand piano. No reasonable offer refused; must be sold. Cannot describe piano; almost new. 1323A W. 12TH ST.

FOR SALE—PIANO, MY $500 KURTZMANN piano; will be sold at a snap. Call and see it. 1020 ORANGE ST.

FOR SALE — NEW 12x14 TENT, 6 FT. walls, 3 camp chairs, camp table, $15. 436 N. AVE 20.

FOR SALE—PIANO, FINE FRENCH WALnut-mahogany piano at a sacrifice price. 932½ S. BROADWAY.

FOR SALE—CHEAP FUEL; GOOD AS wood; apricot pit shells, $4 ton delivered. Phone SOUTH 1706.

FOR SALE—30 SECOND-HAND TANKS; 50 to 5000 gallons; half price; also windmills. DEMMETT, 120 N. Main.

FOR SALE—SECOND-HAND TWO-WHEEL trucks and large warehouse scale. ANDERSON, 212 N. Main.

FOR SALE—20,000-GAL. TANK AND STAND; fine engine, etc., corner Jefferson and 4th ave. TYLER & CO., 600 Union Trust Bldg.

FOR SALE—ROOFING AND BUILDING paper; closing out, half price. 2502 GRIFFITH AVE.

FOR SALE—ELECTRIC COFFEE MILL AND platform scale. ANDERSON, 212 N. Main.

FOR SALE—FIREPROOF SAFE, CHEAP. ANDERSON, 212 N. Main st.

## FOR SALE—
### Furniture.

FOR SALE—FURNITURE.
For Sale—Must sell quick. Big lot furniture at bed rock prices. Big bargain. Do not miss this chance.
60c door panels, fine Irish point, 40c.
75c linoleum, heavy body, good quality, 55c.
$1.25 stand, solid oak, quartered top, 95c.
$1.25 blankets, heavy, serviceable, $1.
$1.95 swing rocker, solid oak, strong, $1.50.
$2.50 comforts, fancy top, best cotton, $1.50.
$2.75 carpet sweeper, steel frame, $2.
$3.50 iron beds, neat designs, strong, $2.50.
$4.50 reed rockers, strong, neat design, $3.50.
$5 kitchen safe, dark oak finish, $4.
$8.75 dresser, oak finish, large base, $6.50.
$10.25 couches, well constructed, big value, $8.50.
$12.75 Princess dresser, fine oak finish, $10.50.
$20 3-piece parlor suite, mahogany frame, $15.50.
$22.50 Axminster rug, 9x12, fine quality, $18.50.
J. M. OVERELL, 700 S. Main st.

FOR SALE—WE HAVE PURCHASED THE contents of several first class hotels and houses which we will sell at half their value; here are a few of the bargains, everything else in proportion.
$110 bedroom set, $55; large sheval set, $40; other sets, $10, $12 and $15; $40 dresser, $20; $36 dresser, $18; $30 dresser, $15; the same reduction on chiffoniers or princess dressers in mahogany, maple or oak; $10 iron bed $5; $8 iron bed, $4; $5 iron bed, $2.50; some very fine iron beds up to $18; $45 china closet, $22.50; $30 bookcase, $15; $40 9x12 velvet rug, $20; $30, 9x12 Axminster rug, $15; $25 9x12 body Brussels rug, $12.50; $30 extension table, $15; $20 extension table, $10; $16 extension table, $8; cook stoves and gas ranges, $7.50 to $15, connected free. For household goods see us; low prices our motto. Rubber tired wheel chairs, rented $4 per month. COLGAN'S, 635 S. Main, opposite P. E. depot. F2467, Main 2469.

FOR SALE— SLIGHTLY USED FURNIture at lowest prices.
1 9x12 Tapestry Brussels rug only $10. Just like new and many other rugs at lowest prices. Dressers from $5 up. Hundreds of chairs from 50c up. Iron beds, springs and mattresses from $5 up. A good gas range connected and guaranteed for $9. Also a nice line of rockers and center stands from $1 up. Invalid chairs rented for $4 per month. We store goods in our fire-proof warehouse, 1121 to 1125 S. Los Angeles street, at lowest prices. Dont' fail to see us if you want to save money.
JAMES COLGAN & CO.'S BRANCH, 642-44 S. Main. F8389.

FOR SALE — FURNITURE, CARPETS, stoves and household goods, cash or on easy payments, if you need one piece or a house full, we will save you 1-3. old furniture taken in exchange for new. Largest dealers in the West. COLYER'S, 509-11 S. Main st. 'Phone F3171, Main 1117.

FOR SALE—ON TIME PAYMENTS, FURniture, stoves, carpets, rugs and household goods. Also roll and flat-top desks. We will furnish your home or office complete. You can get as little as you want or as much as you want. OVERELL'S, 700, 702, 704, 706 and 708 S. Main st. THE BIG STORE.

FOR SALE—
Furniture of 51 rooms, long lease, cheap rent; always full, net profit, $160 per month, bargain for quick buyer, easy terms. Owner 133 S. FIGUEROA.

FOR SALE—WE RENT OFFICE DESKS, etc., and give option to apply rent or purchase at lowest prices. L. A. DESK EXCHANGE, 105 N. Bdwy. Tel. A2055; Main 2705.

FOR SALE—MISSION LIBRARY TABLE, taborette pedestal and other furniture. All new and cheap. Call 1172 EAST ADAMS ST., rear.

FOR SALE—AUCTION OF FULL SET OF plumbers' tools also household goods, at 138 W. 36th. Sale Wednesday, Nov. 4th, 10 a.m.

FOR SALE—MATTRESSES AND COUCHES, our own make; bargains in wardrobe couches; also iron beds. 709 W. SEVENTH.

FOR SALE — LARGE ASSORTMENT OF new and second-hand goods; lowest prices. JAMES COLGAN & CO., 713-15 S. Spring st.

FOR SALE—NEW FURNITURE OF 6-ROOM sunny flat, at a bargain. Call 744½ S. GRAND AVE. Phone F6313.

FOR SALE—$75, NEW FURNITURE OF modern 5-room flat, flat for rent, $16. 223 E. 12TH ST.

FOR SALE — FURNITURE, LOWEST CASH prices. AUCHMOODY'S, 121 E. 6th.

## BUSINESS CHANCES—
### Miscellaneous.

15 PER CENT. OPPORTUNITY TO PURchase interest in machine shop and garage; will guarantee 15 per cent. on investment. Part cash, balance on time. Manufacturing business, may be done as side issue. Call 1229 W. JEFFERSON ST. 'Phone 71316.

I WILL TEACH YOU A PROFESSION which will net $800 per month. A bright man or woman can make a fortune with this money-making business. Give this a thorough investigation. Address X, box 253, TIMES BRANCH OFFICE.

FOR SALE—BOOTBLACK STAND, PAYING $150 per month; cigar stand in connection; best location in city; price if taken this week $450. CONLEE & POOR, 238 Bradbury Bldg. A9169, Main 5937.

FOR SALE—RESTAURANT AND LUNCH counter, in the factory district, 3 years' lease, rent $15 per month, 6 rooms, all the business that you can do, come and see it. Take yellow Garvanza car to 279 NORTH AVE. 20.

WOULD LIKE TO HEAR OF GOOD MINING or other stock for sale in any enterprise where an investment of several thousand dollars would be safe. No liquor proposition considered. L. DARBYSHIRE, Box 1910, Rochester, N. Y.

TIMES BRANCH OFFICE, 531-533 S. SPRING st. Advertisements and subscriptions left at the new Spring street office of The Times will receive as careful attention as at the main office. Competent clerks in attendance.

A BARGAIN—RESTAURANT AND DELIcatessen in good location; owner must sell on account of illness; if sold before December 1, will take $500 for all, stock and fixtures. Call and investigate, 1412 W. PICO ST.

FOR SALE—POOR HEALTH COMPELS ME to sell my stock of general merchandise in one of the best growing towns in Southern California. Will sacrifice for cash. No agents. W. W. HUSSONG, Brawley, Cal.

HARDWARE AND PAINT STORE FOR sale in best country town in California; $2800 stock, doing $1000 per month; rent $25; owner has other business in same town. Address Z, box 36, TIMES OFFICE.

FURNISH OWNER OF 10 SECTIONS COKEing coal and timber land $3500 cash quickly; will engage that you get $10,000 profit. Will guarantee profit with security on land. Address A, box 39, TIMES OFFICE.

ON ACCOUNT OF OTHER BUSINESS I will sell my buttermilk routes, 100 gallons daily; in business 15 years; good for $4 to $6 a day. Call or address E. H. LAKIN, 848½ S. Main.

FOR SALE — SACRIFICE SALE. A NURsery or plants in the nursery. Want to sell very cheap as owner going away. Call Wed. and Sat. Apply SUNRISE NURSERY, 3948 Halldale ave.

FOR EXCHANGE—GOOD CAFETERIA ON Broadway; big business; cheap rent; price $2250.
McBRIDE & PATTERSON,
Main 3440. F8182. 205 Mercantile Place.

FOR SALE—WILL SACRIFICE MY ½ INterest in well-paying machine shop and manufacturing plant for $2500; worth $6000. Apply 237 E. MARKET ST., corner N. San Pedro.

FOR SALE — DRUG STORE IN LIVELY suburban town, doing good business; only store in town; good reasons for selling. For particulars write. OWNER, 1727 West 24th st. Phone 71771.

FOR SALE—A GOOD HARDWARE, TINning and plumbing business in a growing town in Southern California; will sell at invoice, about $3000; no trade. Address N, box 283, TIMES BRANCH OFFICE.

$225 BUYS HALF INTEREST IN OLD EStablished light manufacturing business that will clear you $30 weekly; only business of this kind in city. Call 206½ S. BROADWAY, room 2.

FOR SALE—OR EXCHANGE, A1 RESTAUrant for the money; will exchange for lot. CITIZENS' REALTY CO., corner Pico and New Hampshire.

HAVE CONCESSIONS; BIG ACREAGE cokeing coal; need capitalist assist finance titles. A fortune guaranteed; personal interview. Address A, box 30, TIMES OFFICE.

WANTED—OWN YOUR JOB; HAVE SEVeral good business chances from $200 to $500. Call and see me. CROUTCH, 244½ S. Broadway, room 4.

WANTED—DEMONSTRATORS—$250 MONTH. Must have $300; go to Nevada, Arizona, San Francisco, Seattle. TRUE EGG CO., 727 S. Broadway.

MUST SELL AT ONCE ON ACCOUNT OF sickness, my up-to-date millinery stock; I have lease; will sacrifice. 617 CENTRAL AVE.

PROMOTER WITH MONEY AND EQUIPment will finance a good invention. PROMOTER, box 93, TIMES OFFICE.

FOR SALE—LAUNDRY WAGON AND harness; good as new; very cheap. Apply 503 E. 23RD ST.

FOR SALE—GROCERY STORE, CASH BUSiness; good location; cheap rent; it will pay you to call us up. Phone SOUTH 2117.

FOR SALE—OR EXCHANGE — GOOD RESTaurant ad delicatessen; cheap rent; living-room. BROADWAY 2120.

FOR SALE—$300 TAKES FIRST-CLASS bakery route, horse and wagon; a bargain. Call after 2:30, 1517 S. MAIN ST.

FOR SALE — GROCERIES, HARDWARE, good business, $1200. W. S. HALSEY, 902 San Fernando road.

FOR SALE—A 7-TABLE POOLROOM; LONG lease; cheap rent; easy terms; a bargain. Apply 132 N. MAIN ST., 1 to 6 daily.

FOR SALE—BAKERY, DOING A BUSINESS of $75 a day. Address Y, box 81, TIMES OFFICE.

RESTAURANT FOR SALE, OR FURNIture. 706 SAN PEDRO ST. Call at once.

FIRST-CLASS WATCH CLEANING 50c UP. Mainsprings 50c up. 649 S. Main.

## BUSINESS CHANCES—
### Miscellaneous.

FOR SALE—GROCERY AND [illegible] MERCHANDISE.
Fine double room; rent [illegible] $70 daily; trade well established [illegible] discount; stock at invoice [illegible] about $2500; extra discount [illegible]
MANUFACTURING BUSINESS
Society and regalia goods [illegible] lished by present owner [illegible] $700, or entire business at invoice [illegible] it's a big money maker. See it [illegible] buy it.
Z. T. GEORGE REALTY & [illegible] CO., 212 Mercantile Place.

FOR SALE — FIRST-CLASS [illegible] opening. Do you want to [illegible] ship with a thoroughly experienced gentleman in old-established [illegible] up-to-date business, in the center [illegible] les, renting houses, flats [illegible] warehouses, hotels, rooming-houses [illegible] city, as well as suburban property [illegible] for, exchanging and disposing [illegible] better class property and fire [illegible] ness? Your good reference [illegible] considered to buy interest [illegible] get particulars. See PHOENIX [illegible] Grant Bldg., 355 S. Broadway.

TIMES COOK BOOK NO. 3 READY [illegible] and until the edition is exhausted [illegible] on sale the largest, most elaborate [illegible] prehensive cook book of the series [illegible] The Times.
The 218 recipes for hot Spanish and [illegible] dishes and the hygienic department [illegible] features of the publication. The [illegible] brought out by The Times Prize Cooking [illegible] test, are generally from Southern [illegible] housewives and noted chefs. Price [illegible] mail 5c additional. Address THE TIMES, Los Angeles.

A LARGE HAY, GRAIN, COAL AND [illegible] business for sale in city near San [illegible] Clears net yearly profit of $[illegible] quire $12,000 to purchase 15 horses [illegible] office fixtures and stock on hand [illegible] exceptional chance for one desiring [illegible] able business in a perfect climate [illegible] no agents. Address ROOM 722 [illegible] San Francisco, Cal.

FOR SALE — NO OFFER LIKE [illegible] will give you a week or 2 month's [illegible] if my business is not making $[illegible] pay you wages for the time you are [illegible] gating it; a nice little market in [illegible] with living-rooms; good class of [illegible] rent and other expenses small; price [illegible] afternoons. 1720 SANTA MONICA AVE [illegible] grove car.

FOR SALE—A BIG SACRIFICE [illegible] Angeles Fruit Juice Co., showing [illegible] turns and large profits; if you are [illegible] an independent business of your own [illegible] small amount of capital, don't fail to [illegible] gate this at once. W. H. MARSH [illegible] and 61, Hewes Market, 9th and Los [illegible] sts.

I HAVE THE HANDLING OF [illegible] large tracts of land in Mexico and [illegible] that can be bought at a low price [illegible] easy terms. Those in Mexico would [illegible] first-class colonization propositions [illegible] ranges, sugar industry etc. F. C. [illegible] 304-5-6 Laughlin Bldg.

FOR SALE—BUTCHER SHOP IN [illegible] residence district; no other shop within [illegible] mile; rent $35 per month, which [illegible] shop and living-rooms above; [illegible] $30 per day; price $375; ½ [illegible] CONLEE & POOR, 238 Bradbury Bldg. [illegible] 5937, A9169.

FOR EXCHANGE—SALOON EXCHANGE INTEREST. VALUED $6000, for [illegible] finest location, new fixtures [illegible] BOOTHS AND LIGHTING PLANT. RENT. 5 YEARS' LEASE. MONEY [illegible] ERS for PARTNERS. 410 NINTH ST. [illegible] DIEGO, CAL.

PARTY WITH $1000 TO JOIN IN [illegible] corporation to handle first class [illegible] facturing industry; money to be used [illegible] sively in manufacturing; great [illegible] person with required capital. 407 [illegible] NATIONAL BANK BLDG., 3rd and [illegible]

FOR SALE—CAFETERIA, RIGHT [illegible] in the center, doing an elegant [illegible] sell awful sacrifice. Also offer many [illegible] in restaurants, confectionery stores [illegible] cigar stands, hotels, rooming-houses [illegible] ware and all kinds manufacturing [illegible] to $1,000,000. See PHOENIX, 202 [illegible]

OFFICE MAN—HAVE HELD HIGH [illegible] led position, Chicago, 10 years last [illegible] thorough accountant; want salaried [illegible] or partnership where salary can be [illegible] purchasing interest in business. [illegible] box 32, TIMES OFFICE.

TAFT OR BRYAN, I SELL MY [illegible] house, says the novice landlady [illegible] an invalid daughter besides; [illegible] years lease; $400 mortgage on easy [illegible] location; $75 rent; $1000 pays mortgage [illegible] See us. 319 S. SPRING. R. 12. [illegible]

NO INVESTMENT, NO RISK; [illegible] profits, but you must deposit $[illegible] liable national bank in your own [illegible] two months, after which use it [illegible] none but principals need answer. [illegible] box 47, TIMES OFFICE.

FOR SALE—LAUNDRY ROUTE [illegible] a week clear; good chance for live [illegible] increase the same; no experience [illegible] owner going north; great snap at [illegible] See MGR. HYGIENIC LAUNDRY [illegible] Central.

## SWAPS—
### All Sorts, Big and Little.

FOR EXCHANGE—WILL BUY [illegible] all over on which you cannot [illegible] payments; also buy and exchange [illegible] anywhere and everywhere. We [illegible] of money on hand and make [illegible] See GOLDFLAM & CO., 254 S. Broadway.

FOR EXCHANGE—QUICKLY, [illegible] $5000, finely improved Los Angeles [illegible] Want bonds, stocks, eastern or [illegible] ranch, auto or rooming-house. Call [illegible] 219 Citizens' National Bank Bldg.

FOR EXCHANGE—AT ONCE, [illegible] $2500, clear ranch $4000. Home [illegible] stock. Want chicken ranch, [illegible] auto or lots. Call MARKS, 219 Citizens' National Bank Bldg.

FOR EXCHANGE—I WANT 300 [illegible] Rio Antiguo Mining Company [illegible] shares in prominent Los Angeles [illegible] company. Address P, box 78 [illegible] BRANCH OFFICE.

FOR EXCHANGE—PATENT WITH [illegible] valued at $30,000, for $5000 cash [illegible] estate. A. E. BORDER, 635 [illegible] Broadway 4802.

FOR EXCHANGE—6 THOROUGHBRED [illegible] pingtons or Leghorns; 2-3 grown [illegible] turkeys for bicycle, gun, watch [illegible] 1984.

FOR EXCHANGE — 1000 SHARES [illegible] stock, worth $35, for small tent [illegible] box 195, TIMES OFFICE.

FOR EXCHANGE—A DENSMORE [illegible] writer for a split bamboo nine-[illegible] ing rod. Call 399 WILCOX BLDG.

FOR EXCHANGE—AUTOMOBILE [illegible] condition to trade for clear lot [illegible] MAIN ST.

## MONEY TO LOAN—
### In Sums to Suit.

MONEY LOANED SALARIED PEOPLE [illegible] others without security; easiest [illegible] offices in 63 principal cities; save [illegible] money by getting my terms first. [illegible] MAN, 430 Mason Bldg., Broadway [illegible]

MONEY TO LOAN — ON REAL [illegible] Large amounts at 6 per cent. C. [illegible] NER & CO., 214 L. A. Trust Bldg. [illegible] and Spring sts. Main 4[illegible]; A6[illegible]

MONEY LOANED ON FIRST AND [illegible] mortgages, contracts, diamonds [illegible] ance; lowest rates. MECHANICS' LOAN [illegible] 436 Bradbury Bldg. A6670, Main [illegible]

MONEY TO LOAN IN LARGE OR [illegible] AMOUNTS ON GOOD SECURITY. H. D. COLSON, 312 H. W. HELLMAN [illegible] COR. FOURTH & SPRING.

TO LOAN—MONEY LOANED ON DIAMONDS; MONEY LOANED SALARIED PEOPLE. R. K. MUSSER, 413 O. T. [illegible] SON BLDG.

PRIVATE MONEY, 7 AND 8 PER CENT. CITY OR COUNTRY REAL [illegible] LOCKHART & SON, MORTGAGE [illegible] 309 W. FIRST ST. MAIN 3473. A[illegible]

MONEY LOANED—
ON DAY OF APPLICATION. Furniture, piano, diamond, auto [illegible] Z, box 121, TIMES OFFICE.

TO LOAN—MONEY ON MORTGAGE [illegible]
S. R. EARNEST & CO.
BANKERS.
830 H. W. Hellman Bldg., Main [illegible]

MONEY LOANED SALARIED [illegible] Easy payments. Confidential. [illegible] TRUST CO., 503 O. T. Johnson Bldg.

TO LOAN—6 PER CENT., $3,000 TO [illegible] on business property. SCHLOSS [illegible] BARNETT, 517 Central Bldg. Home [illegible]

SALARIED PEOPLE'S LOAN CO., [illegible] HELLMAN BLDG. Lowest interest [illegible] Notes bought. Phones Main [illegible]

R. W. POINDEXTER, 409 WILCOX [illegible] loans money on real estate, large or [illegible] amounts. Building loans a specialty.

$14,000 TO LEND OWNER, LOW [illegible] Will divide. CLARK TRUSTEE [illegible] Bldg.

MONEY TO LOAN ON MORTGAGE [illegible] amount, 7 per cent. HINTON & [illegible] 305 Security Bldg.

TO LOAN—SALARIED PEOPLE; [illegible] tape; without indorser; confidential [illegible] COAST EXCHANGE, 419 Henne Bldg.

WANTED — TO BUY MORTGAGES [illegible] tracts or street bonds. Call at [illegible] BLOCK.

KERNER BROS. LOAN ON [illegible] pianos and furniture. See us [illegible] BLDG., 2nd and Bdway. A9022 [illegible]

LOANS TO SALARIED PEOPLE. SOUTHERN CREDIT COMPANY, 411 O. T. Johnson [illegible]

PRIVATE MONEY. NO RED TAPE [illegible] amount on good security. M. [illegible] SON & SON, 204-5 Wilcox Bldg.

FARNSWORTH BROS. MAKE LOANS [illegible] real estate. 215 LISSNER BLDG., [illegible] Spring st. F1300, Main 82.

TO LOAN—BLANCHE CROOKS SALARY LOANS. 418 MERCHANTS' TRUST BLDG.

PLENTY PRIVATE MONEY TO LOAN. CONLEE & POOR, successors to [illegible] Bros., 238 Bradbury Bldg. Main [illegible]

GEM LOAN CO., ON CHATTELS [illegible] furniture, etc. Confidential. 42[illegible]

## Classified Liners.

### MONEY TO LOAN— In Sums to Suit.

HEADQUARTERS FOR REAL ESTATE LOANS.

JONES & RYDER LAND CO., INC. Capital $100,000. 318 W. Third st.

Money loaned on first mortgages for 3 years at 7 per cent., up to 50 per cent. valuation of property.

Building loans made on straight 3-year mortgages.

Mortgages and trust deeds bought.

All loans made direct from this office and all settlements made without delay.

Regular charges are— [illegible] loans under $1000. [illegible] loans $1000 to $1500. [illegible] loans $1500 to $3000. 1 per cent. on amounts over $3000. Building loans, 2 per cent. No charge made for drawing papers. 3

THE KEY TO SUCCESS IS READY MONEY. We have it, and will loan it to you at a [illegible] rate quickly, and without publicity on your FURNITURE, PIANO, HORSES, [illegible] or other personal property, without removing them from your possession. Pay as long as needed, with the option of paying before due and stopping the interest. [illegible] from $10 upward. [illegible] treatment, and reasonable [illegible] assured to all. [illegible] if you need any money, and we will [illegible] you that our methods are right. [illegible] to 6 p.m. FIDELITY LOAN CO., 129 MASON BLDG., S.E. corner Fourth and Broadway. Home F7811. Broadway 5171.

IMPROVED BUSINESS PROPERTY. SIX PER CENT MONEY. in amounts of —$200,000.00— or less to suit, FOR 3 OR 5 YEARS. PREPAYMENT PRIVILEGE OF ANY PART ON INTEREST DATE WITHOUT BONUS. FRED C. NELLES, [illegible] Bldg. Sixth and Spring sts.

MONEY TO LOAN— ON CLOSE INSIDE BUSINESS PROPERTY AND [illegible] RESIDENCE PROPERTY. R. G. LUNT, 140 S. BROADWAY.

LOAN—MONEY—OUR RATES. [illegible] on furniture, pianos, storage receipts, diamonds, etc., are the lowest ever offered. The following payments pay both interest and principal— [illegible] pay us $6. [illegible] pay us $1.70. [illegible] pay us $3.10. [illegible] amounts in proportion. [illegible] other charges. Nothing deducted from [illegible]. Special rebates for advance payments. Suburban loans made. [illegible] cheerfully given. All business confidential. Private interview rooms. GERMAN-AMERICAN LOAN CO., [illegible] Bldg. 424 S. Spring st. [illegible] to 6 p.m. Monday and Saturday [illegible] p.m.

MONEY [illegible] loans on real estate, [illegible] at 7 per cent. and 8 per cent., [illegible] no delays. [illegible] deeds and contracts [illegible] and ranch loans. [illegible] T. MITCHEL, [illegible] National Bank Bldg. 7

[illegible] LOAN ON REAL ESTATE. [illegible] per cent. net interest. [illegible] no red tape. Any sum desired. [illegible] city loans a specialty. [illegible] loans solicited. [illegible] straight building loans. [illegible] made to complete buildings. [illegible] mortgages and deeds of trust. [illegible] invest in bank stocks. [illegible] street bonds purchased. MATTHEWS & MATTHEWS, The Leading Mortgage Loan Brokers. [illegible] corner 3rd and Spring sts.

OUR REMOVAL— We will be pleased to meet all our friends at our new location, where we [illegible] to handle all departments of the [illegible] fire insurance, loans and [illegible]. THOS. C. BUNDY & CO., 304-6 Wright & Callender Bldg., Cor. Fourth and Hill sts.

[illegible] NOTES, MORTGAGES TRUST [illegible] contracts wanted for the sale of real [illegible] etc. Money to loan for long or [illegible] secured by first and second mortgages [illegible] estate. We loan our own funds [illegible] money 24 hours after application. [illegible] BOURSE & COMPANY, [illegible] A. Trust bldg., cor. 2nd and Spring.

MONEY TO LOAN—IF YOU WANT TO LOAN OR BORROW MONEY, AT CURRENT RATES SEE LOAN DEPARTMENT, [illegible] & FARISH, 315 S. HILL.

[illegible] LOANS ON FURNITURE, PIANOS, [illegible] realty contracts, etc.; also short [illegible] REAL ESTATE without brokerage [illegible] publicity; money ready same day; [illegible] and all the time you want; or [illegible] as convenient, reducing interest. [illegible] & CO., 201 Security Bldg., 510 South [illegible] Phones F7161, Main 6662.

[illegible] HAVE PLENTY OF MONEY FOR GOOD REAL ESTATE LOANS, AND WILL GIVE PROMPT SERVICE. WE DRAW PAPERS AND HAVE A LARGE LIST OF CLIENTS WHO DEPEND ON US FOR THEIR INVESTMENTS. EDWARD D. SILENT & COMPANY, [illegible] SOUTH HILL STREET. ESTABLISHED 22 YEARS.

MONEY—ON DIAMONDS AUTOMOBILES, [illegible] furniture, etc.; rates 3 to 5 per [illegible] own money; no commissions; money [illegible] diamond loans a specialty. See us. J. S. ROGERS & CO., 736 Citizens' Nat. Bank Bldg.

MONEY—MONEY, [illegible] have money on your furniture, piano, diamonds, personal property, [illegible] stock, [illegible] or any good security, at rates [illegible] to accommodate you. Satisfaction [illegible]. Large loans on ranch stock a [illegible] Room 8, ORPHEUM BLDG. A8285.

[illegible] LOANS. QUICK MONEY ON [illegible] pianos, diamonds, live stock, life [illegible] also short time loans on REAL [illegible]. Terms reasonable. Fair [illegible] & CO., 500 Trust Building, [illegible] and Spring. A7301 Main 3541.

[illegible] TO SALARIED PEOPLE [illegible] never knows of any transaction [illegible]. Pay back in easy payments [illegible]. Rebate given if paid [illegible]. Lowest rates. NATIONAL LOAN CO., [illegible] Block, 2nd and Spring sts.

[illegible] LOANED ON DIAMONDS, JEWELRY, furniture, automobiles, [illegible] antiques, etc.; any amount, [illegible] privacy assured. Established [illegible] A3863. UNION LOAN CO., [illegible] suite 1. Thaddeus C. Lut[illegible]

[illegible] LOANS [illegible] on diamonds, furniture, pianos, [illegible] also to salaried people; rates [illegible] private. [illegible] LOAN & INVESTMENT CO., [illegible] I. W. Hellman Bldg., [illegible] S. Main st.

[illegible] CONTRACTS AND MORTGAGES. [illegible] A. M'CALL, 314 Bullard Blk.

### MONEY TO LOAN— In Sums to Suit.

TO LOAN—MONEY LOANED TO SALARIED people just on your own name; no other security necessary; don't borrow until you see me; my system is the best for railroad men, clerks, book-keepers, street car men and all other employees; business strictly confidential. NEWTON, 709 O. T. Johnson Bldg.

MONEY— TO LOAN—$5 to $5000, on furniture, pianos, salaries, live stock, contracts, second mortgages, life insurance policies or any other kind of security; we loan our own funds; low rates, easy terms; confidential. U. S. LOAN CO., 410 Mason Operahouse. A7011.

TO LOAN—$500,000 ON CHATTELS. WATSON'S QUICK LOANS. Generous loans on furniture, pianos, live stock, diamonds, real estate contracts, personal property; easy terms; confidential. Phone A2780. WATSON, 322 L. A. Trust Bldg.

TO LOAN— $250,000. MOYER & GILBERT, 612 FROST BLDG. CITY LOANS. RANCH LOANS. LOWEST RATES. PROMPT ATTENTION. HOME A6277. MAIN 5474.

TO LOAN—$800,000 ON REAL ESTATE. Quick loans. Any sum desired. No red tape. Lowest rates of interest. Prompt appraisement. We draw all papers. Building loans a specialty. Phone A2780. WATSON, 322 L. A. Trust Bldg.

MONEY LOANED, DIAMONDS, JEWELRY, pianos, mortgages, contracts, etc. Diamond loans a specialty. Loan our own money; lowest rates; prompt; private rooms; bank references; established 5 years. H. T. REID & CO., 143 S. Broadway, suite 125. A1928.

MONEY LOANED ON FURNITURE AND PIANOS WITHOUT REMOVAL; DIAMONDS AND OTHER COLLATERAL; RATES AS LOW AS 2 PER CENT. A MONTH; BUSINESS CONFIDENTIAL; BANK REFERENCE. 316 HENNE BLG. PHONE F3113. 3

MONEY LOANED ON REAL ESTATE— Any amount, city and country. LEGRAND BETTS, 235 H. W. Hellman Bldg. A3662, Main 4640.

MONEY TO LOAN— $200 to $250,000 to loan on real estate and other good securities at current rates. Established 1886. LEE A. McCONNELL & CO., 311-312 Douglas Bldg.

TO LOAN—WE HAVE MONEY TO LOAN in sums to suit at 7 and 8 per cent net. E. B. VAN HORNE & CO., A2185; Main 352. 308-309 Grant Bldg.

MONEY LOANED ON DIAMONDS, JEWELRY. Liberal loans, lowest rates; every courtesy extended to our patrons. 21 W. BRYON CO., 203 Lissner Bldg., 524 S. Spring.

MONEY LOANED ON DIAMONDS, WATCHES, jewelry. We loan you more money, less interest, hold your goods longer than any one. Tickets issued. LEE BROS., 506 S. Main st.

MONEY LOANED SALARIED PEOPLE without security; notes bought; loans on stocks, bonds and warrants. TRADERS' EXCHANGE. 321 Bryson Bldg. Phone Main 4670.

MONEY IN LARGE SUMS ON CENTRAL business property. Applications from principals invited. Confidential service. MR. SMITH, C. F. W. PALMER, 402 Fay Bldg. 7

WE LOAN ALL SALARIED PEOPLE— Your name is security to us. All transactions strictly confidential. WESTERN LOAN CO., 512 Grosse Bldg., Sixth and Spring. F3946; Main 4928.

MONEY—WE HAVE FUNDS OF $1400, $2500, $5000 and $10,000, for good 40 per cent. loans at current rate; prompt service. Your interests carefully guarded. MR. SMITH, C. F. W. PALMER, 402 Fay Bldg. 3

TO LOAN—$3000 AT 8 PER CENT. R. D. LIST, 1021 Central Bldg. F1388. 3

### MONEY WANTED— On Collaterals.

WANTED—MONEY ON FIRST MORTGAGE. $50,000—3 years, 10 per cent. net, on 60-acre grove of trees, 12 to 15 years old, in full bearing. 17 acres in Eureka lemons, 32 acres navel oranges, 8 acres seedless Valencias and 3 acres reserved for a building site. 2 large pumping plants, now developing 150 inches of water, constant flow. This is an old grove, with an established brand, located between Glendora and San Dimas, producing a net annual income of between $15,000 and $25,000, exclusive of sales of surplus water from pumping plants. Value is $120,000. MATTHEWS & MATTHEWS, The Leading Mortgage Loan Brokers. 505 Douglas Bldg., cor. Third and Spring sts. 4

WANTED—PARTIES HAVING PRIVATE FUNDS TO PLACE ON GOOD LOANS. YOUR INTERESTS FAITHFULLY GUARDED. RELIABLE AND CAREFUL ATTENTION BY EXPERT OF LARGE EXPERIENCE. SEE MR. SMITH, 402 FAY BLDG. C. F. W. PALMER.

FOR SALE — $500 TO $60,000 STREET IMprovements bonds, asphalt, paving. Grand ave., Figueroa, East Main, Jefferson and Temple sts., and ordinary street work, many other streets; big discount, so bonds will net 9 to 12 per cent. interest. MATTHEWS & MATTHEWS. The Leading Street Bond Brokers. 505 Douglas Bldg., corner Third and Spring.

WANTED—MONEY. DO YOU WANT TO receive $3000 profit (in gold coin) on an investment of $10,000 for 60 days, with A-1 security? If so, answer this at once and I will give you particulars. BUT DON'T EVEN ANSWER THIS UNLESS TAFT IS ELECTED, AS I WON'T BE ABLE TO GIVE YOU ANY PROFIT IF BRYAN IS ELECTED. Address A, box 55, TIMES OFFICE. 3

WANTED—IF YOU HAVE MONEY TO LOAN apply to the Trust Department of the Columbia Trust Company. We use the same care to make loans for our clients as in making loans of our own funds. COLUMBIA TRUST CO., 311 W. Third st. Phone Ex. 535.

WANTED—LOAN; A GILT-EDGE ONE; $12,000 for 3 years at 9 per cent.; first mortgage on $36,000 Los Angeles and country real estate; first mortgage and commission. Call MARKS, 219 Citizens' National Bank Bldg. 3

WANTED—LOAN; AN EXTRAORDINARY one; $895 for 100 days, pay back $1195; security $22,500 real estate, first mortgage; bonus $65. Call MARKS, 219 Citizens' National Bank Bldg. 3

WANTED — MORE MONEY TO LOAN ON mortgages at 7 and 8 per cent. C. A. SUMNER & CO., 214 L. A. Trust Bldg., corner 2nd and Spring sts. Main 662. A6622.

WANTED—$300; HAVE NOTE FOR $325, SEcured by a mortgage, payable in one year, 7 per cent. Address A, box 29, TIMES OFFICE. 3

WANTED — LOAN OF $7000 FOR 2 OR 3 years, on fine home, West End, value $18,000. ARTHUR W. KINNEY CO., 118-19 Mer. Trust Bldg. A9242, Main 3233. 3

WANTED—$1000 FOR 1 YEAR ON 80 ACRES land and 40 shares Imperial Water Co. No. 8 stock. Inquire P.O. BOX 243, Upland, Cal.

WANTED—PRIVATE MONEY FOR FIRST mortgage gilt-edge securities, 7 and 8 per cent. RAMEY BROS., 207 Mercantile Place.

WANTED—$900, 3 YEARS AT 7 PER CENT., on improved 5-room cottage, close in. A. L. JAMESON, 310 Bryson Bldg. 3

WANTED—$1600 ON GOOD CORNER RESIdence, worth $3600. CLARK TRUSTEE, 800 Trust Bldg. 3

### STOCKS AND BONDS— And Mortgages.

$100,000 TO PURCHASE BANK STOCKS. Cash for any good stocks or bonds. Railroad stocks and bonds wanted. Street improvement bonds wanted. MATTHEWS & MATTHEWS, 505 Douglas Bldg., Los Angeles, Cal.

I HAVE A NUMBER OF THE FINEST gold, silver, lead and placer properties ever offered on this market. They will all bear the closest investigation, and can be handled on very satisfactory terms. F. C. GOODIN, 304-6-8 Laughlin Bldg. 6

WANTED — 2000 SHARES RIO ANTIGUO Mining Company stock. Will give shares in prominent Los Angeles industrial company. Address P, box 291, TIMES BRANCH OFFICE. 2

### THINGS ON WHEELS— All Sorts.

AUTOMOBILES.

WANTED—TO BUY MAXWELL OR FORD runabout or any other good make. Will pay spot cash. Address W, box 192, TIMES OFFICE. 4

FOR SALE—FRANKLIN TOURING CAR IN first-class condition; detachable tonneau; top, full equipment of tools, etc.; price $750. LEWIS E. BRADT, Ocean Park, Cal. 3

FOR SALE—MODEL "A" CADILLAC—IN good running order; low price for cash. LOS ANGELES AUTOMOBILE WAREHOUSE 1122-1124 S. Main St. 4

FOR SALE—MODEL "G" CADILLAC—30 H. P. full equipment; swell car; good enough for anyone. Ask for Moore's car. 1122 SOUTH MAIN ST. 4

FOR SALE—POPE TRIBUNE—ROADSTER; practically new; make us an offer. LOS ANGELES AUTOMOBILE WAREHOUSE 1122-1124 S. Main St. 4

FOR EXCHANGE — 4-CYLINDER, 25-H.P. automobile engine and some cash to trade for a good runabout. 1511 JASMINE. West 4375.

ELECTRIC AUTOMOBILES, STANDARD for safety, style and comfort; factory prices. WAVERLY AGENCY, 1676 Washington st. 3

FOR SALE—'07 TOURIST, $600; NEW ENgine. Apply N.W. corner BROOKLYN AVE. AND ST. LOUIS ST. 3

WANTED—GOOD TOURING CAR, QUICK cash if price is reasonable. Address W, box 193, TIMES OFFICE.

FOR SALE — FORD, 4-CYLINDER, JUST like new, great sacrifice. 1160 S. MAIN. 3

### THINGS ON WHEELS— All Sorts.

AUTOMOBILES.

"LOCOMOBILE." "LOCOMOBILE." "LOCOMOBILE." For Sale—One Type "H" Seven-Passenger Touring car with full equipment including cape top and cover, full equipment of lights, extra tires, tire covers, speedometer, four extra tire tubes, two extra tube cases, lamp covers, all in first-class condition, taken in part payment for 1909 car. Will be sold at a reasonable price. LOCOMOBILE COMPANY. Cor. Pico and Hill sts. 7

WE HAVE FOR SALE THE FOLLOWING second-hand cars; one 1908 Maxwell runabout that is brand new, having only been run 2 weeks; this car we guarantee, and as it has not run 300 miles it is a big bargain for $750; cost $900; we also have 2 second-hand 1908 model 'S' Haynes touring cars that are in excellent condition; are fully guaranteed and have to be seen to be appreciated. WOODILL AUTO CO., Sixth and Los Angeles sts. 5

FOR SALE—ONE 7-PASSENGER WHITE steamer, Pullman car, 30-h.p.; has not run over 500 miles. Also one White steamer runabout, 20-h.p., made to order; has not run over 200 miles. These are the prettiest, nicest machines in the city. Owner leaves for Europe and will sell for cash or first-class income property. See Owner, ROOM 527, Merchants' Trust Bldg. Sunset Phone Main 942, Home A4878. 3

WILL SELL YOU ALL MAKES OF AUTO tires, new or second-hand. Will take your old ones in exchange. AUTOMOBILE SUPPLIES AND OILS. See us before buying. Tubes vulcanized, 50c per patch. HUTCHINS RUBBER CO., 533 S. Broadway.

FOR SALE—THOMAS—RUNABOUT; THE world's famous New York-to-Paris car; glass front; full equipment of lamps; in tip top shape; it's a big snap; come and see it; make us an offer. LOS ANGELES AUTOMOBILE WAREHOUSE 1122-1124 S. Main St. 4

FOR SALE—'08 WAYNE—BRAND NEW; SElected type transmission and up-to-date in every respect; cost $2750; will sacrifice for quick cash. LOS ANGELES AUTOMOBILE WAREHOUSE 1122-1124 S. Main St. 4

FOR SALE — AUTOCAR—TOURING; DEtachable tonneau; in good shape; will demonstrate; cost originally $1750; our price to quick buyer, $325. LOS ANGELES AUTOMOBILE WAREHOUSE 1122-1124 S. Main St. 4

FOR SALE — FOUR-CYLINDER RUNabout, perfect condition. Three speed transmission. Complete equipment. Storage battery, two extra tires, four tubes, tire chains, tools, extra parts, etc., $500 cash this week. H. E. VROOMAN, 1152 Santee st. 3

FOR SALE—4 TOURIST CARS; THE LATest and best makes; up-to-date in every respect and fully equipped; to make room for our new stock, will sacrifice. LOS ANGELES AUTOMOBILE WAREHOUSE 1122-1124 S. Main St. 4

FOR SALE—OLDSMOBILE—TOURING CAR with full equipment; actually a dandy car; my new machine coming; must sell; what offer? Ask for Alexander's car. 1124 S. MAIN ST. 4

STANLEY STEAMERS. SIMPLEST, SAFest, fastest cars on earth; never beaten record; one mile 28 1-5 seconds. Immediate delivery. STANLEY STEAM AUTO CO., 1120 S. Olive st. F3386. 3

FOR SALE—FIVE TOURISTS—TOURING cars; come and take your choice; they are all the latest models and can be bought cheap. LOS ANGELES AUTOMOBILE WAREHOUSE 1122-1124 S. Main St. 4

WILL SELL YOU AUTO TIRES, ANY make, cheaper than any one else; your old ones in exchange. Vulcanizing tubes, 50c. 203 S. Spring. E. C. DRUMMOND.

MOTORCYCLES.

FOR SALE—THOR MOTORCYCLE, IN GOOD condition. 642 N. GRAND AVE. 3

INDIAN MOTORCYCLE, IN GOOD ORDER, $65. 2944 VERMONT AVE. 3

WAGONS AND CARTS.

FOR SALE—ALL KINDS OF WAGONS, buggies, carts, wheelbarrows and harness, complete, roller outfit for lumber trucks. 716 LOS ANGELES ST. 3

BICYCLES AND INVALID CHAIRS.

INVALID CHAIRS FOR RENT. EAMES TRICYCLE CO., 1022 San Pedro st. Phones.

COACHES, CARRIAGES, VICTORIAS.

FOR SALE—EXTENSION TOP, CUT-UNDER family surry, road cart, runabout and family mare. 1152 MAPLE. 2

### LIVE STOCK FOR SALE— Horses, Cattle, Mules, Etc.

FOR SALE— THREE BIG SALES EACH WEEK OF HORSES, BUGGIES, WAGONS AND HARNESS, AT ASCOT STABLES, 208 SOUTH LOS ANGELES ST. J. H. SNOWDEN, PROP. EVERY TUESDAY, THURSDAY AND SATURDAY AT 10 O'CLOCK. ALL HORSES GUARANTEED AS REPRESENTED. S. WATKINS, AUCTIONEER.

FOR SALE—JUST ARRIVED, A CARLOAD OF HORSES, AGES FROM 4 TO 8 YEARS; WEIGHT FROM 1000 TO 1600 LBS. EACH. ALL WELL BROKE, ALSO SOME GOOD YOUNG MARES FROM 1100 TO 1600 LBS. EACH. A FEW GOOD UNBROKE MARES, SOME MULES AND SEVERAL FINE DRIVERS AND GENERAL PURPOSE HORSES. SAN PEDRO STREET HORSE & MULE MARKET, 16TH AND SAN PEDRO STREET. LITTLE & STORY, PROPS. PHONE MAIN 8132. 3

FOR SALE—4 HEAD OF WORK MULES, weight about 1000 pounds each, all good workers and sound; your choice for $150 a span; 1 large team of work horses; also some express or laundry horses, 1 saddle mare, and the finest team of ponies in the city; very gentle for children. Call at 1135 SAN PEDRO ST. 4

FOR SALE—5-GALLON JERSEY, FRESH, very rich milker, 16 pounds butter a week; must be sold today; also 75 White Leghorn pullets, laying; about 30 Plymouth Rock pullets and 1 fox terrier pup, 2 months old; very handsomely marked. 2829 E. MAIN ST. 3

FOR SALE—1 CARLOAD OF HORSES AND mares, just arrived from the north, aged from 4 to 7 years old; weight from 1000 to 1500 pounds; good match teams and good single drivers. 1217 MISSION ROAD, opposite County Hospital. 4

FOR SALE—A NUMBER OF FINE HORSES, English saddles, single and double harness; four horses, fearless under saddle or in harness; fine bay colt; all will be sold very reasonable. Call make offer. COACHMAN, both Phones 1832, Pasadena. 3

FOR SALE—4 ALL-PURPOSE HORSES 2 good delivery horses, 1 nice fat colt, just weaned, cheap; also Babcock buggy and harness, 1 express wagon. 305 E. EIGHTH ST. 'Phone Broadway 2730. 3

FOR SALE—$85; CHEAP TEAM RANCH horses; weight 2000 lbs.; good single or double; true pullers and gentle, with good double harness; also farm wagon; price $30. Call today, 1704 S. MAIN. 3

FOR SALE—OR HIRE, 50 HEAD OF WORK mules, with harness and plows, scrapers, tents, wagons and grading camp outfit. 761 BUENA VISTA ST. Both phones 3053. 7

FOR SALE—ONLY $30; BIGGEST BARGAIN in city; 1000-lb. horse; work single or double, perfectly gentle; ought to bring $75. Inquire C. O. GOODWIN, 309 W. First. 4

FOR SALE—GOOD ALL AROUND TEAM, harness and two seated light rig, cheap if taken at once. Call 152½ S. AVE. 18. Phone East 2468. 4

FOR SALE—BLACK SADDLE HORSE, weighs about 700 pounds. 511 ECHANDIA ST. Take Brooklyn avenue car. Phone Boyle 213. 4

FOR SALE—FINEST DRIVING HORSE IN Los Angeles; also 20 others; come and see them. PERRY LOWE, 326-28 Aliso st. Main 8616. 3

FOR SALE — PAIR HEAVY HORSES, sound and true pullers; one all purpose horse, weight 1250; also several cheap horses. W. R. MURPHY, 752 Santee st. 3

FOR SALE—$35; CHEAP MARE, 1000 LBS.; gentle, single or double; good puller; good for ranch or delivery work; city broke. 1704 S. MAIN. 3

FOR SALE—$50; CHUNKY BUILT WH[illegible] horse; weight 1000 lbs.; gentle, single, double; city broke; stand with weight; been used on laundry wagon. 1704 S. MAIN. 3

FOR SALE—HORSE AND TRAP; WILL sell reasonable. Inquire J. R. KIRKPATRICK. 2739 W. Pico. 3

FOR SALE—A 2½-YEAR-OLD JERSEY heifer. 1638 GRIFFITH AVE. 3

FOR SALE—NICE JERSEY COW; VERY gentle. 408 S. EASTLAKE AVE. 4

FOR SALE—HORSE, HARNESS AND SURrey, $75. Apply 933 E. 29TH. 5

### LIVE STOCK FOR SALE— Poultry, Birds, Dogs, Etc.

FOR SALE—BRIGHT YELLOW CANARIES, imported roller stock; fine singers, $3; females, 50c. SUNSET EAST 871. 3

FOR SALE—FANCY PIGEONS, WORTH $2 a pair; will sell for 50c each. Call today, 848 BIRCH ST. 'Phone Main 8556. 4

### LIVE STOCK WANTED— Of Various Kinds.

WANTED—TO RENT TEAM OF HORSES, light work and good care. Address A. B., R. F. D., No. 8, BOX 66. Might buy if suited. State price. 4

WANTED—TO HIRE OR BUY A CHEAP delivery horse and harness; must be in good order. Phone SOUTH 1945. ADAMS, 232 E. 53rd st. In forenoons.

WANTED—COWS; WOULD LIKE TO BUY some good cows, on easy payment, 3 to 6 months' time. 2208 SHERIDAN ST. 9

WANTED—TO PURCHASE, A FEW MEAN, run-away horses. Call up SOUTH 3396. 8

WANTED—ALL KINDS OF FAT STOCK. 'PHONE SOUTH 4736.

### LOST, FOUND, STRAYED— And Stolen.

LOST—ON SOUTH PASADENA CAR, OR between Main and Third sts. and Coulter's store, 10 o'clock, last Friday morning, lady's black hand satchel containing black purse with $21.80. Suitable reward. Phone EAST 1915. 3

LOST — LADY'S PEARL HANDLE PEN KNIFE IN HAMBURGER'S STORE. INITIALS E. A. R. RETURN TO 129 NEW YORK ST. 29467. LIBERAL REWARD. 4

LOST—MONDAY A. M., NOV. 2, ON DALY st. and Ave. 26, gold ring, snake design, head set with rubies. Finder please return to 792 PACIFIC ELECTRIC BLDG. 3

LOST—GOLD TURTLE SCARFPIN, SET with green stones and diamond head. Suitable reward if returned to 2436 S. FIGUEROA ST. Phone West 3410. 3

LOST—TWO BAY HORSES, BOTH BRANDed, one a pony, six years old; the other a colt. Liberal reward. Return to BONNIE BRIER HOTEL, Hollywood. 3

LOST—BUNCH OF KEYS, GOING FROM Maryland and Westlake ave. to Adams and Western. Reward at. MERCHANTS' NATIONAL BANK. 5

LOST—LADY'S GOLD NECK CHAIN WITH lava head attached, on street in downtown district. Liberal reward if returned to proprietor HOTEL KEY WEST. 3

LOST — GOLD PIN, SET IN PEARLS, either on Spring or Broadway. Suitable reward if returned to 1037 ARAPAHOE ST. 53909. 4

LOST—LADY'S GOLD WATCH AND PIN on Glendale car, or Sixth and Main. Reward. E. RICHMANN, care J. W. Robinson Co. 3

LOST—LADY'S GOLD WATCH, CHATElaine pin attached; in small box; monogram "M. M." on face. Reward. 129 W. 6TH. 3

FOUND—SMALL HAND BAG CONTAINING small purse with some change. Call at 218 W. 47TH ST. Mr. Harrington. 3

FOUND—BLACK DOG; COLLAR, NO TAG. Owner can have by paying expenses and identifying. PHONE 29502. 5

FOUND—A LEATHER BUSIC ROLL ON Cypress ave. near Dayton; name inside. ETHEL F. COLEMAN. Home phone C1165. 3

LOST—FOX TERRIER BITCH; ANSWERS to name of "Cricket;" liberal reward. 1413 ALBANY ST. 4

FOUND—MONGOLIAN PHEASANT. OWNer call at 690 ST. PAUL AVE. 1

LOST—ON MAIN ST., SILVER CLASP BELT buckle. Finder please PHONE 24372. 3

FOUND—AT SIXTH AND MAIN, GOLD watch and pin. Inquire 928 E. ADAMS. 4

### MINING—

THE SMITH MINING AND PROSPECTING Company has bonded the Bader property at Magalia, Butte Co., which is known to be a rich drift mine. Besides we have other valuable properties, also do extensive prospecting, etc. We organized with 200 shares; want a few more to join us, to fill the company; a little down and $2 per month, secures a share and gives you an interest in all our properties. Have made an investigation of the Stelfer Mining Co. lately. Call Natick Hotel Tuesday afternoon and Wednesday forenoon, November 3 and 4. A. E. SMITH. 3

WANTED—A YOUNG MAN TO INVEST $100 in a gold mining prospect which promises quick returns; will guarantee return of principal within 90 days. Address A. WETZEL, 719 18th st., San Diego, Cal. 3

WE WANT A GOOD FREE MILLING gold property, send full details, want to deal direct with owners. MINERAL INV. CO., Metropolis Bank Bldg., San Francisco. 4

WANTED—WANT GRUB STAKE FOR richest new gold discovery in world. Address W, box 125, TIMES OFFICE.

ASSAYERS, CHEMISTS, METALLURGISTS, PACIFIC ORE TESTING WORKS. Phone A1570. 1436 San Fernando st.

OKELL CORE DRILLS FOR TESTING YOUR properties; 5-in. cores. Removed to 126 S. LOS ANGELES ST., near Second st. 4

HAVERSTOCK & STAPLES, CHEMISTS and assayers, 223 W. FIRST ST. Both Phones.

IRVING & CO., GOLD REFINERS AND ASsayers. Cash for bullion. 128 N. MAIN ST. 9

ACME ASSAY OFFICE, 121½ S. BDWAY. Gold, 75c; gold-silver-copper, $1.25.

WADE & WADE, ASSAYERS, CHEMISTS. 318 E First st. Established 1897.

### ASSAYING—

I TEACH PRACTICAL ASSAYING, CYANiding, etc. 121½ S. BROADWAY, room 4

IRVING & CO., GOLD REFINERS AND ASsayers; cash for bullion. 128 N. MAIN ST. 4

ACME ASSAY OFFICE, 121½ S. BDWAY. Gold 75c; gold-silver-copper, $1.25.

### OIL PROPERTY—

TO LEASE FOR OIL BORING, 120 ACRES, 4 miles from Los Alamos, San Luis Obispo county; 3 miles from R.R., 2 miles from oil wells; reliable persons only; references required. Apply THOMAS I. WINDER, room 404, Lankershim Blk., Los Angeles. 3

OIL LANDS BOUGHT AND SOLD, EITHER in their undeveloped state or those that have become producing properties. WM. E. SAVAGE, office room 723 Herman W. Hellman Bldg., Los Angeles, Cal.

### GOVERNMENT LANDS— And Land Scrip.

I AM IN A POSITION TO LOCATE HOMEsteaders on unusually desirable land in California, suitable for alfalfa; general crops and all kinds deciduous fruits. Close to R.R. Abundance of water. W. E. JOHNS, 519 H. W. Hellman Bldg. Phone A1130. 3

WE ARE LOCATING HUNDREDS OF people on most fertile lands in State, for 50c per acre. School lands at $3 to $10 per acre. OSBURN LAND CO., 605 Cham. of Com. 3

$125 PAYS IT ALL. CALL IN AND LET us show you how to get 160 acres fine close-in agricultural or fruit land. Plenty of water. 623 CHAMBER OF COMMERCE. 3

FOR CHOICE STATE SCHOOL LANDS, right on main line of Salt Lake Railroad, with abundance of artesian water, see J. F. M'PHERSON, 422 Stimson Blk.

### ATTORNEYS— And Counselors at Law.

ENTERPRISE LAW & COLLECTION CO., SUITE 420 BULLARD BLDG., 156 N. SPRING STREET, TELEPHONE MAIN 5096. HOME A5447. We will undertake the collection of your claim anywhere in the United States or Canada. Unless our efforts meet with success we will charge you nothing. Expert counsel will give you legal advice free; we file mechanic liens, ejectment suits and adjust damage cases. If you are unable to call, write us and we will advise you by mail. 6

E. I. THOMPSON, LAWYER AND NOtary, rents, loans, etc., investments; Imperial Valley land for sale and abstracts of same promptly furnished on call. Room 404, CHAMBER OF COMMERCE BLDG., Los Angeles. Home phone A6579.

MARRIAGE LAWS SPECIALTY, DAMAGE cases. General practice. Free advice by experienced and reliable attorneys. Fees satisfactory. LEGAL ADJUSTMENT ASSOCIATION, 304 San Fernando Bldg., Fourth and Main. 4

LOS ANGELES LAW AND COLLECTION CO. No fee without success. Consultation free. Estates settled. Damage suits, marriage laws, liens, etc. Attorney and notary. 516 GRANT BLDG., Fourth and Broadway.

CITIZENS' LAW AND CLAIM AGENCY, 211 Citizens' Bank Bldg., corner Third and Main. Divorce Laws, Collections. Telephones A7763, BROADWAY 2524.

C. R. WERTS & CO., LAW AND GENERAL collecting agency; prompt returns guaranteed. ROOM 301, Thorpe Bldg. Home A3931.

### PATENTS— And Patent Agents.

BECKER & BLAKESLEE, (TRACY C. Becker-Raymond Ives Blakeslee.) Lawyers and Solicitors. Patents and copyrights secured and trade-marks registered in all countries. Litigation in all courts. 216-218 MASON OPERAHOUSE BLDG., 127 S. Broadway, Los Angeles. Home Phone A7212.

PATENT AND TRADEMARKS SOLICITING and litigation. TOWNSEND, LYON & HACKLEY, 504 Merchants' Trust Bldg., 207 S. Broadway. Home A8191, Main 9129.

G. E. HARPHAM GETS PATENTS, INVENtions financed, patent litigation; 25 years' experience. 617 UNION TRUST BLDG. F4323.

PIONEER PATENT AGENCY, HAZARD & STRAUSE, founded 30 years. 639 Citizens' Bk. Bldg., 3d & Main. PATENT BOOK FREE.

JAMES R. ROGERS, EX-EXAMINER U. S. Patent Office, patents. 428 BYRNE BLDG.

FOR PATENTS, C. SEVERANCE, 305-6 Wright & Callender Bldg. Home F5874.

PATENTS—$5 DOWN, BALANCE EASY. 218 DELTA BLDG. 2

### PHYSICIANS— With Office and Hours.

MRS. WIDMAYER, HEALER— Treats by magnetic and vibratory method; graduate of the Weltmer School of Healing, Nevada, Mo. Have had 7 years of practical experience. 748 W. SEVENTH. Home phone F1939. 5

### NURSES— With Experience.

THE WOMEN'S HOSPITAL IS THE BEST equipped maternity hospital in the city; terms reasonable. Phone East 583. 2691 N. GRIFFIN AVENUE, corner Avenue 28.

### MUSICAL INSTRUCTION—

GENTLEMAN, EXPERT PIANIST, LEIPSIC graduate, terms moderate. Address A, box 15, TIMES OFFICE. 2

### MUSICAL INSTRUMENTS— For Sale, Exchange or Wanted.

FOR SALE—BEAUTIFUL UPRIGHT PIANO, used only 7 months; well-known make; genuine ivory keys; 3 pedals; 3 strings to each tone; continuous dust-proof hinges; full-length music rack; rich velvet scarf and stool. Piano up to date and good as new; will furnish full guarantee; will sacrifice for only $156 and can arrange for $5 monthly payments. 628 S. HILL.

FOR SALE—BY OWNER, NEW STEINWAY GRAND, MAHOGANY. ADDRESS H. H., BOX 163, TIMES OFFICE.

FOR SALE—MAGNIFICENT $900 PLAYER piano, with 15 rolls music, stool and scarf. High-grade, well-known make. Piano up-to-date and exactly like new. Will sell for almost half price and can arrange payments. 654 W. 35TH.

IF YOU WANT BARGAINS IN PHONOgraphs and other musical instruments on easy payments, call RECORD EXCHANGE AND MUSIC CO., 213 Mercantile Place. 3

FOR SALE—STEINWAY UPRIGHT PIANO; price $300; terms to responsible party. Call afternoons, 1523 W. 16TH. 3

TO LET—UPRIGHT MAHOGANY-FINISH piano; splendid condition. 419 W. 32D ST. Phone 23004. 4

TO LET—GOOD UPRIGHT PIANO. PHONE early mornings. BROADWAY 2221, F1626. 4

### DETECTIVE AGENCIES— And Detectives.

ELMS' DETECTIVE AGENCY WILL UNdertake all proper detective business intrusted to it by corporations, individuals or attorneys. Special attention given to the examination of mines and mining stocks. Correspondents in all principal cities of the United States and Europe. Office WILSON BLDG., First and Spring sts., Los Angeles, Cal. (Cable address ELMS, Western Union code.) Established 1887.

PRIVATE DETECTIVE, EXPERIENCED, personally conducts all business intrusted to him, by attorneys or individuals. Consultation free. 411 S. MAIN, room 420. F1268.

BLAIR'S DETECTIVES, 221 W. 3RD ST. A6941. Main 3185; night, A2022, East 2719.

### TYPEWRITERS— Of Various Makes.

STANDARD REBUILT TYPEWRITERS OF all makes; work like new, but ½ price; special cash discount; monthly payments if desired; best rental stock, including visibles, prices lowest; expert repairing. Agency MONARCH VISIBLE TYPEWRITER, L. A. Typewriter Exchange, 128 South Broadway. A5913, Main 3959.

FOR SALE—NEARLY NEW NO. 2 SMITH PREMIER. NO FARTHER USE FOR IT. VALUE $75; PRICE $50. DORSEY, POSTAL TELEGRAPH OFFICE. 5

FOR SALE—A NEW NO. 5 OLIVER TYPEwriter. 1456 E. 21ST ST. Phone South 5423.

FOR SALE—DENSMORE TYPEWRITER, $20. Call 209 WILCOX BLDG. 3

### MASSAGE. And Other Baths.

OSTEOPATHIC TREATMENT BY A GRADuate magnetic healer and masseur for ladies and gentlemen. 1430 N. FAIR OAKS, Pasadena. 9

MRS. MORRISON, MASSEUSE, 620 S. FLOWER ST. Home Phone F6164.

MANICURING, ELECTRIC TREATMENTS, rheumatism, nervous troubles. 107 W. 3D.

### EDUCATIONAL— Schools, Colleges, Private Tuition

PRIVATE LESSONS GIVEN IN ELOCUtion by a competent teacher; a graduate; reasonable prices. PHONE HOME 52306. 3

MISS A. PUERTA, GRADUATE OF SPANish Academy of City of Mexico, opens her Spanish class November 9. 1217 S. HILL.

PROF. LEGUEN DE LACROIX, LATE OF Paris, will give fencing lessons to both sexes. Address 420 OLIVE ST. 9

### MACHINERY— And Mechanical Arts.

FOR SALE—WILL SACRIFICE MY ½ INterest in well-paying machine shop and manufacturing plant for $2500; worth $5000. Apply 237 E. MARKET ST., corner N. San Pedro. 3

MILLWRIGHT WORK, ENGINEERING, drafting, superintending, by mechanical and machinery expert. J. F. STOFFEL, 427 S. Olive st., Los Angeles. 7

### STORAGE— All Sorts.

PRIVATE LOCKED IRON ROOMS, $1 PER month, trunks, boxes, etc., 25c to 50 per month. Small iron rooms for small lots of furniture, $1.50 per month; moving vans $1 and $1.25 per hour; cash advanced on storage. COLYEAR'S VAN & STORAGE CO., office 509-11 S. Main st. Warehouse 415-25 San Pedro st. Phones F3171, and Main 1137.

THE L. A. VAN, TRUCK AND STORAGE CO.'S office moved to 650 S. Spring st. R. H. DUNSTON, prop. Main 115. Home F7694.

### BOILERS— And Boiler Works.

FOR SALE—1 66x16 FT. TUBULAR BOILER, second-hand. Address THE CUDAHY PACKING CO., Macy st., Los Angeles. 6

L. A. BOILER WORKS, MFRS. OF BOILers and tanks. Special attention to repair work. 119 REDONDO ST. Tel. M. 2257, Ho. 1339.

### NOTARIES PUBLIC— Statements, Acknowledgments.

MATTHEWS & MATTHEWS. All papers correctly drawn. Advice free. 505 DOUGLAS BLDG., cor. Third and Spring.

### HAIRDRESSERS Chiropodists and Manicures.

THOSE WISHING FIRST-CLASS HAIRdressing, manufacturing of hair, etc. call on MRS CARPENTER 455 S Bdwy Main 2455


Cures While You Sleep

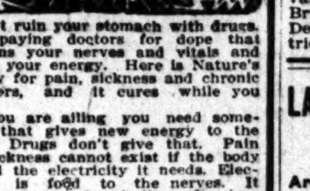

Don't ruin your stomach with drugs. Stop paying doctors for dope that weakens your nerves and vitals and lowers your energy. Here is Nature's remedy for pain, sickness and chronic disorders, and it cures while you sleep.

If you are ailing you need something that gives new energy to the body. Drugs don't give that. Pain and sickness cannot exist if the body has all the electricity it needs. Electricity is food to the nerves. It builds vim and vitality. It gives strength to every weak part, enabling every organ to perform its work properly.

Dr. McLaughlin's electric belt sends a constant current of electric life into every tissue of the body while you sleep. Its soothing, glowing power works all night long.

For twenty-five years I have been curing people by electricity. My appliance is known the world over. In every city of this country lives some one whom I have cured.

Your electric belt does all you claim for it. I was cured of chronic indigestion, which I thought would kill me, and my weight has increased 35 pounds. I thank you for your kindness and care.
Riverside, Cal. H. T. PARKER. "Newberry's."

IT'S FREE

Send me this ad. for my 80-page illustrated book, which tells all about my treatment and gives prices of my belts. This book contains a lot of information you need. It is free. I'll send it postpaid, in plain wrapper, if you will mail me this ad.

Dr. M. B. McLaughlin Co.
239½ So. Spring St.
Los Angeles, Cal.
T-11-3-08.
Office Hours: 9 to 6; Monday and Saturday till 8. Sunday, 10 to 12.


## FORECAST OF STATES.

(Continued from Fourth Page.)

claim tonight that they will carry New Mexico for the delegate to Congress. The Republican Committee forecasts the election of W. H. Andrews by 4000, while the Democrats make an equally confident claim that O. A. Larrazolo will receive from 4000 to 6000 majority. The Democrats have gained strength in Eastern New Mexico during the last two years. The best-informed observers tonight decline to predict a result, holding that the majority will be less than 2000 for the successful candidate.

**MARYLAND.**

CLAIMED BY BOTH SIDES.

[ASSOCIATED PRESS NIGHT REPORT.]

BALTIMORE, Nov. 2.—Both sides continue to claim the State for Presidential electors and Congressman.

**RHODE ISLAND.**

EQUALLY SURE.

[ASSOCIATED PRESS NIGHT REPORT.]

PROVIDENCE (R. I.) Nov. 2.—Both Republican and Democratic leaders express confidence as to the outcome.

**WEST VIRGINIA.**

BRYAN LEADS.

[ASSOCIATED PRESS NIGHT REPORT.]

WHEELING (W. Va.) Nov. 2.—Democratic Vice-Chairman George I. New and National Committeeman John T. McGraw both declare the State will be found in the Bryan column by a substantial plurality.

Republican State Chairman Mathews claims the State for Taft by 35,000, and for the State ticket by 20,000.

**TENNESSEE.**

IN BRYAN COLUMN.

[ASSOCIATED PRESS NIGHT REPORT.]

NASHVILLE (Tenn.) Nov. 2.—The Democrats claim the State by 25,000. The Republicans give no figures, but say the situation is well in hand. Bryan will receive the usual Democratic vote in the State, but Patterson's opponents claim that as a result of bitterness in the State primary the Governor will be scratched by many dissatisfied Democrats. To offset this, it is claimed many negroes will vote the Democratic ticket for the first time.

**NEBRASKA.**

STATE IS TAFT'S?

[ASSOCIATED PRESS NIGHT REPORT.]

LINCOLN (Neb.) Nov. 2.—With only eight electoral votes to be contested for, the fight in Nebraska tomorrow, nevertheless, will be one of the most strenuous ever held in the State.

Partisans of Mr. Bryan are anxious to wipe out the slender plurality the Republicans have had for the last nine years. The Republican managers concede a slight gain for Mr. Bryan, but insist the State is Taft's and that the entire State ticket will be elected, with probably five of the six Congressmen.

**MINNESOTA.**

BOTH CHEERFUL.

[ASSOCIATED PRESS NIGHT REPORT.]

ST. PAUL, Nov. 2.—Both parties in Minnesota are confident.

Chairman Brown of the Republican committee declined to give out an estimate as to how many votes Jacobson would lead Gov. Johnson. He said Republicans were confident of securing six out of nine Congress districts in the State.

State Chairman Day of the Democratic committee said: "I confidently believe the Republican majority will be reduced more than one-half in the State. We will elect two and possibly three Democratic Congressmen. Gov. Johnson will have a majority in the neighborhood of 50,000 and is sure of election."

**NEW HAMPSHIRE.**

BIG TAFT VOTE.

[ASSOCIATED PRESS DAY REPORT.]

CONCORD (N. H.) Nov. 2.—The greatest vote in the history of the State is expected tomorrow. Both parties claim the governorship but the vote on the Presidency is generally conceded to the Republican party. The Republicans claim a majority of 15,000.

**MISSOURI.**

WATCHING CAREFULLY.

[ASSOCIATED PRESS DAY REPORT.]

ST. LOUIS, Nov. 2.—Political activity in Missouri today is largely centered in the efforts of police and election officials in the large cities to make certain an honest election grand jury investigations of registration frauds having focused public attention on this phase of the situation. That Missouri is safe for Bryan is generally conceded by non-partisan observers.

**WASHINGTON.**

TAFT BY THOUSANDS.

[ASSOCIATED PRESS DAY REPORT.]

SEATTLE (Wash.) Nov. 2.—Ellis De Bruler, chairman of the Republican State Central Committee, after receiving reports from the thirty-seven counties of Washington, has issued a forecast that the Taft and Sherman electorals, the legislative ticket, which will elect a Republican United States Senator in January, and the entire State ticket, will be chosen by at least 30,000 plurality.

George P. Wright of Tacoma, chairman of the Democratic State Committee, after receiving reports from the various counties, predicts that the Bryan and Kern electors and the State Democratic majority of from fifteen to trict east of the Cascade Mountains by at least 12,000 majority, and that the vote on the West Side will roll up a Democratic majority to from fifteen to twenty thousand.

**SOUTH DAKOTA.**

REPUBLICANS CONFIDENT.

[ASSOCIATED PRESS NIGHT REPORT.]

SIOUX FALLS (S. D.) Nov. 2.—Republicans tonight express confidence in their ability to sweep the State tomorrow on both national and State tickets, while the Democrats as equally sure of electing their State ticket, especially their nominee for Governor, and a good representation in the Legislature. Conservative estimates give the State for Taft.

**NORTH DAKOTA.**

TAFT MEN SATISFIED.

[ASSOCIATED PRESS NIGHT REPORT.]

FARGO (N. D.) Nov. 2.—The Democratic State Manager claims Gov. Burke's reëlection by at least 8000. The Republicans content themselves with saying that C. A. Johnson will be elected.

**NEW JERSEY.**

BOTH PARTIES CLAIM IT.

[ASSOCIATED PRESS NIGHT REPORT.]

TRENTON (N. J.) Nov. 2.—Republican and Democratic managers both claim pluralities for their respective Presidential candidates in New Jersey.

**INDIANA.**

NARROW MARGIN.

[ASSOCIATED PRESS DAY REPORT.]

INDIANAPOLIS, Nov. 2.—Both the Republican and Democratic parties claim Indiana. Conservative estimates are of the opinion that neither will carry the State by large pluralities. In the hard-fought gubernatorial contest between James E. Watson, Republican, and Thomas R. Marshall, Democrat, the liberal element has taken an active part in behalf of Mr. Marshall's election, and it is expected that he will make large gains in the cities, while Watson is thought to be very strong in the small towns and rural communities.

**ILLINOIS.**

TAFT LEADS.

[ASSOCIATED PRESS DAY REPORT.]

CHICAGO, Nov. 2.—Illinois was claimed by both Republicans and Democrats today. Chairman West of the Republican State Committee, asserted that the Republicans will reëlect Gov. Deneen and would carry the State for the national and State tickets by 200,000. Chairman Boeschenstein of the Democratic State Committee claimed to be confident that the Democrats would have a victory in Illinois and would elect for Governor, Adlai Stevenson, former Vice-President of the United States.

## MESSAGES FROM SKIES.

**Prosperity "Money Slips" Will Shower from Racing Balloons—Prize "Ad" Contest.**

A shower of "money" will open Prosperity Week. Dick Ferris, promoter of the big balloon race that will start from Chutes Park on November 15, yesterday consented to take into the clouds quantities of Chamber of Commerce literature on "buying and boosting of home products." Prosperity "slips" that will look like the old-fashioned greenbacks and which will carry good advice to every recipient about patronizing home industry and bringing good times, will be a shower from the skies.

The transcontinental race of the two famous balloons, the "United States" and the "America," will be the spectacular opening event for Prosperity Week and will attract thousands of people to this city. The balloons will leave for their long journey in the skies at 2 p.m. on the 15th inst., in command of Capt. A. E. Mueller and H. B. Wild.

Mr. Ferris is confident that the balloons will travel eastward more than 1126 miles, which is the world's record for a journey in the air. This record was made by the "United States," the identical balloon and with the same basket and trappings that will be used here, but piloted by Lieut. Lahm of the United States Army, in the James Gordon Bennett cup race in Europe. The "America" won second prize in the balloon race from St. Louis, which was the last of these events ever held. The balloons are to be inflated with hydrogen gas, which is very expensive but six times more buoyant than illuminating gas.

The advertisement contest launched by Secretary Frank Wiggins as one of the unique and original preliminaries to "Prosperity Week" has met with instant success. The "home products ads." in the newspapers of next Sunday will amaze and interest by their great variety, their attractiveness and their story of increasing manufactures. The prize-winning "ad." will be given a place of high honor in the events of Prosperity Week.

## EXPEDITING APPEAL.

**Case of the Notorious Mexican Revolutionists in Jail Here Before Highest Court.**

The consideration of the appeal of the Mexican revolutionists, now in the County Jail, will be expedited in the United States Supreme Court, according to a dispatch from Washington last night.

Solicitor-General Hoyt presented a motion in court to advance the cases of Flores Magon, Antonio Villareal and Librado Rivera. This means that the justices will hasten the consideration of an application for a writ of habeas corpus made by attorneys for the defendants, and an early disposition of the matter is expected.

The three reds were arrested in this city, over a year ago, upon indictments returned by an Arizona Federal grand jury, charging the leaders of the revolutionary junta with inciting a filibustering expedition from the Territory against the Republic of Mexico.

Judge Wellborn signed an order of removal in the United States District Court, and this decision was affirmed by the Circuit Court of Appeals. The defendants' counsel then took the case to the Supreme Court, on a petition for a writ of habeas corpus, on the ground that the junta leaders were illegally imprisoned, their alleged offense being a political one not recognized as a crime in this country.

## CIGAR DEALER ACCUSED.

**He and Clerk Arrested on Charge of Having Conducted Lotteries. Policeman Complainant.**

A. B. Greenewald, a cigar dealer at No. 107 South Spring street, and his clerk, L. A. White, were arrested about 5 o'clock yesterday afternoon, on a warrant charging them with conducting a lottery on October 24. Patrolman Busse swore to the complaint. Greenewald gave $200 cash bail, and White $100.

Two other complaints have been sworn out charging them with conducting a lottery on October 27 and on October 28.

"Times" Branch Office, 531 S. Spring St. For the convenience of Times patrons, a branch office has been established at 531 S. Spring street, where advertisements and subscriptions are taken by experienced clerks.


LAME BACK AND RHEUMATIC PAINS

Are Nature's Danger Signals—The Best Remedy Known for Them.

The following prescription, while very simple and harmless, will be found to work wonders in curing lame back and all kinds of rheumatism, purifying the blood and kidneys and restoring the system to normal health and vigor. It is inexpensive considering its effectiveness, and can be mixed at home. The ingredients are well known and can be supplied by any well-stocked drug store:

"One ounce Compound Syrup of Sarsaparilla; one ounce Toris Compound. These to be added to half pint of whiskey and used in tablespoonful doses before each meal and at bedtime. The bottle must be shaken well each time."

Good results from this treatment are apparent after the first few doses, although it would be a mistake to discontinue its use until the health is fully restored.

J.A. Jepson 537-539 S. Spring St. Cor. Mercantile Place
Correct Clothes
For Father, Son and Brother

# THE CITY IN BRIEF

Vote early!

## NEWS AND BUSINESS.

**News and Working Boys.**

The annual meeting of the Lark Ellen News and Working Boys' Society will be held at 3 o'clock tomorrow afternoon at No. 438 East Twentieth street. Officers for the coming year will be elected, and other matters of business will come before the meeting.

**Door of Hope Reception.**

A public reception and sale of articles made by the girls of the Door of Hope will be held at that rescue home, No. 3600 South Main street, Wednesday and Thursday afternoons, from 2 to 5 o'clock. Some of the articles are very fine, and the collection to be disposed of is worth over $100.

**Operas for School.**

For the announced purpose of making the Normal School students familiar with the various Italian operas the Senior A music class yesterday gave a varied recital with the help of talking machines, provided by the Wiley B. Allen Company. Prof. Clubb was in charge of the recitations.

**Election Night Dinner.**

The Fishermen's Club, of which T. C. Horton is leader, has issued over 400 invitations to young men for a turkey dinner to be given tonight at 7 o'clock at the Bible Institute, Third and Main streets. In addition to the feast, addresses will be delivered by Dr. Charles Edward Locke and W. E. McVay.

**Expensive Whisky.**

Thomas Meanes and Henry Wilson of San Bernardino, pleaded guilty to charges of selling liquor to Indians, yesterday, in the United States District Court. Meanes was fined $100 and sentenced to four months in the County Jail. Wilson received the same fine, but his term of imprisonment was made two months.

**Comes Back.**

W. M. Cline, formerly local agent for the Pacific Coast Steamship Company, who has been in the San Francisco office two years, has come back to this city. He takes the place of W. B. Pinneo, who resigned. Mr. Cline stated yesterday that he returned south because his wife's health was impaired by the northern climate.

**All Ready for Torrey.**

The Torrey meetings will open in the tabernacle on next Sunday night, and during the four succeeding weeks services will be held every afternoon at 2:30 and every evening at 7:30, except on Saturdays. It is expected that a choir of 500 voices will be present every night, and Dr. Torrey will bring with him a special soloist and pianist. The tabernacle is now practically complete.

**From Business Man Abroad.**

The Secretary of the Chamber of Commerce received a letter, yesterday, from J. J. Bergin of this city, a member of the party of business men which is investigating the commercial resources of Japan. Bergin writes that the voyage from San Francisco to Yoyohama was pleasant. A permanent organization was effected of the representatives of the Pacific Coast commercial bodies. J. J. Bergin, J. T. Fitzgerald, A. C. Bilicke and S. S. Merrill of this city were elected to various committees.

**"Dry" Day.**

Los Angeles will be dry today. Chief of Police Kern instructed his men to enforce the liquor laws to the letter. The saloons will be closed from 6 o'clock a.m. until 6 o'clock p. m. The restaurants will not be permitted to sell liquor or give it away with meals. Liquor cannot be obtained in any public house, store or office. Any violation of this law will meet with arrest, according to the Chief's orders. A special force will be on duty at the polls to prevent disturbances of any kind.

**One of Injured Carrolls Dead.**

Patrick Carroll, who was run down by a car at Eighth and Main streets on October 16 and terribly injured, died at the County Hospital yesterday. Thomas Carroll, who, by some trick of fate, was struck by the same car at the same moment of the Patrick Carroll accident, is suffering with pneumonia and a complication of internal injuries and may not recover. The two men met in a saloon that night. They had many drinks, and then tried to cross the street. A north-bound car going slowly struck them both and threw them directly in front of a south-bound car.

**Returns at Y.M.C.A.**

Anticipating a great crowd to receive election returns, the Young Men's Christian Association has arranged for three separate displays of the telegraphic reports as they come in. The general public is invited to assemble in the lobby, where it is estimated 1500 can be accommodated; on the fifth floor, the young men of the Triangle Club have invited a large number of students to be their guests, where they will be entertained with special music attractions; in the auditorium on the third floor, where a meeting will be in progress under the leadership of Mr. Jacoby, assistant to Dr. Torrey, the returns will be announced from the platform.

**New Postage Stamps.**

The Postmaster has received notification from Washington that the department has in course of preparation a series of postage stamps of new design. The denominations will run from one to fifteen, and there will also be 50-cent and $1 stamps. The subject of the one-cent stamp is the head of Benjamin Franklin, in profile. All the other denominations bear the head of George Washington in profile. The border designs of all the denominations are identical, the head being an ellipse on end, with laurel leaves on either side. Above the head are the words, "U. S. Postage;" below it, the denomination. The size and shape will be similar to the present series.

## BREVITIES.

Times' Cook Book No. 3 ready today, and until the edition is exhausted, is placed on sale the largest, most elaborate and comprehensive cook book of the series issued by The Times. The 318 recipes for hot Spanish and Mexican dishes and the hygienic department are big features of the publication. The recipes, brought out by The Times' prize cooking contest, are generally from Southern California housewives and noted chefs. Price 25 cents; by mail 5 cents additional. Address The Times, Los Angeles.

To Let—Handsomely fitted office and exhibit spaces or desk room, also basement, in premises occupied by new branch office of The Times at 531 S. Spring st.; splendid location; suitable for California products display and well adapted for headquarters of excursions, steamship or railroad enterprises, as well as mining exhibits. Established information bureau now conducted in connection. For particulars and rental cost apply on premises, or to Manager's office in the Times Building.

Wreden Packing and Provision Co., will sell today sirloin steak, 10c; boiling beef, 5c; sirloin roast, first cut, 10c; lamb, loin, 12½c; roast shoulder pork, 10c; loin pork roast, 15c; German pot roast, 5c to 8c; Cal. picnic ham, 9c; T-bone steak, 12½c; porterhouse steak, 15c; bacon, 16c; ham, 15c. Our low prices today will enable every one to save money here. Moral: Buy your meat at Mott Market, 129-135 S. Main street.

Dr. Gertrude Beebe, eye specialist, late of staff Manhattan Eye Hospital, New York City. Free consultation for all eye troubles. Long experience. Correct examinations for glasses. 306 Mason building, Fourth and Broadway.

$3.50 to $5 gold-filled eyeglasses and spectacles reduced to $1.50; properly fitted to your eyes and guaranteed to be satisfactory; consultation free. Clark's Optical Parlors, 204 S. Broadway, near Second street.

Complete copies of the Great Register for sale at the Times-Mirror Printing and Binding House, 110 N. Broadway. 350 precincts. Price $25.

Peck & Chase Co., undertakers, have moved to their new building, 1213 S. Figueroa. Phone Home, 52727; Main 61.

Constitutional Amendment No. 31.—Be sure and vote for this amendment November 3.

Colgan's Furniture Store removed to 635 S. Main, opp. Pac. Elec. Depot.

Smokers appreciate the quality value of Lewis Single Binder cigar.

Artificial eyes, headquarters, Delany's, 309 Spring.

For taxicab, phone F1553, Main 6632.

Furs remodeled. D. Bonoff 324 S. Bdwy.

Dr. P. R. McArthur has returned.

## VITAL RECORD { BIRTHS. DEATHS. MARRIAGES. DIVORCE.

### Deaths.

ROTHERY. At 2235 Trinity st., Nov. 1, 1908, James M. Rothery, age 42 years. Funeral notice later.

CLARK. Nov. 1, at 1712 East 26th st., Maggie Clarke, aged 52 years. Shipment today by Cunningham & O'Connor. Interment San Jacinto, Cal.

DASHIELL. Died at Phoenix, Nov. 2, Wheeler C. Dashiell. Funeral notice later.

HOFFMAN. Nov. 1, at Tucson, Ariz., Klever C. Hoffman, aged 27. Funeral from residence of sister, Mr. and Mrs. B. J. Badham, 1286 W. 29th st., Tuesday, Nov. 3, at 2:30 o'clock. Friends invited.

REED. At the residence of her son, George A. Reed, 1216 Colton street, November 2, Abrilla S. Reed, age 88 years. Remains at Chapel of Overholtzer-Mills Co. Funeral from residence, Wednesday, Nov. 4 at 1:30 o'clock. Friends invited. New York and eastern papers please copy.

WORTMAN. Los Angeles, Oct. 31, 1908, Charles Wortman, aged 40 years. Funeral at Bresee Brothers' chapel, 855 S. Figueroa, Tuesday at 1 o'clock. Interment Inglewood Cemetery.

SHASHELL. Los Angeles, Nov. 1, 1908, Mrs. Alice Shashell, aged 62 years. Remains at Bresee Brothers' chapel. Interment Adel, Iowa.

BEAMS. At the home of her daughter, Mrs. C. A. Jones, number 2230 Romeo street, Nov. 2, 1908, Lucy E. Beams, aged 79 years. Funeral service at the chapel of Bresee Brothers, 855 S. Figueroa, Wednesday at 11 a.m. Interment Rosedale.

WARD. At 967½ East 22nd st., Nov. 1, 1908, John J. Ward, aged 80 years. Funeral at the chapel of Bresee Bros., 855 S. Figueroa, Wednesday at 1:30. Interment Evergreen. Santa Ana papers please copy.

SPENCER. George W., son of E. W. Spencer of Manzana, Cal., died at his parents' home, Oct. 31, 1908, aged 34 years. Funeral services at Bresee Brothers' chapel, 855 S. Figueroa, Wednesday, Nov. 4, 1908, at 2 o'clock. All friends of the family invited. Interment at Forest Lawn Cemetery. Fresno papers please copy.

### Marriages.

THATCHER-WILSON. Peter Thatcher, Jr., aged 29, a native of Massachusetts, and a resident of Ontario, and Edith L. Wilson, aged 20, a native of California, and a resident of Los Angeles.

RUELAS-CAWANZA. Antonio Ruelas, aged 22, a native of California, and a resident of Los Angeles, and Ellen Cawanza, aged 18, a native of California, and a resident of Palms.

VINES-ROOS. H. Ellsworth Vines, aged 25, a native of New York, and Caroline L. Roos, aged 23, a native of New York; both residents of Pasadena.

MILLS-KNIGHT. Charles H. Mills, aged 32, a native of Vermont, and Bertha Knight, aged 22, a native of Ohio; both residents of Los Angeles.

VALENZA-ARMISTA. Lettinio R. Valenza, aged 38, a native of Italy, and Elettra M. Armista, aged 47, a native of Italy; both residents of Los Angeles.

LITTESEY-JOUMEAY. Samuel G. Littesey, aged 26, a native of New York, and Ruby C. Joumeay, aged 21, a native of California; both residents of San Diego.

MURPHY-MONTAGUE. Alexander C. Murphy, aged 43, a native of Pennsylvania, and Hazel M. Montague, aged 22, a native of Iowa; both residents of Los Angeles.

JOHNSON-DAHLGREN. Olof Johnson, aged 29, a native of Sweden, and Emma Dahlgren, aged 34, a native of Sweden; both residents of Los Angeles.

COLLIER-CHADWICK. Robert M. Collier, aged 48, a native of Michigan, and Ada B. Chadwick, aged 40, a native of Michigan; both residents of Los Angeles.

BOULIHAM-RUDY. James Houlihan, aged 28, a native of Tennessee, and a resident of Los Angeles, and Mamie Rudy, aged 27, a native of Tennessee, and a resident of Nashville.

BARNES-LEAVIS. Riley C. Barnes, aged 22, a native of Michigan, and Alma Leavis, aged 20, a native of Ohio; both residents of Pasadena.

KLINCHEN-THRASHER. Herbert A. Klinchen, aged 27, a native of Illinois, and Emma L. Thrasher, aged 26, a native of California; both residents of Los Angeles.

MILLARD-BRADBURY. Francis Millard, aged 56, a native of New York, and a resident of Guthrie, Wis., and Liza Bradbury, aged 45, a native of Wisconsin, and a resident of Pomona.

JONES-BILLINGSLEY. Andrew J. Jones, aged 55, a native of Missouri, and Elizabeth Billingsley, aged 38, a native of Tennessee; both residents of Los Angeles.

KINGSTON-KAMP. Tim Kingston, aged 24, a native of California, and a resident of Clearwater, and Ida Holt Kamp, aged 19, a native of Missouri, and a resident of Los Angeles.

STEWART-HORNE. Samuel J. Stewart, aged 31, a native of Ireland, and a resident of Dawson, and Bertha E. Horne, aged 20, a native of Canada, and a resident of Gardena.

BUTT-PAULING. Guy W. Butt, aged 22, a native of Missouri, and Alice A. Pauling, aged 21, a native of Texas; both residents of Los Angeles.

BECK-BABB. Marvin E. Beck, aged 22, a native of Pennsylvania, and Olive B. Babb, aged 21, a native of Pennsylvania; both residents of Los Angeles.

PEDRICK-MOTHERAL. Clinton A. Pedrick, aged 31, a native of Ohio, and Estella L. Motheral, aged 18, a native of Indiana; both residents of Pasadena.

HALLMON-DUNN. Frederick C. Hallmon, aged 34, a native of England, and Carrie Dunn, aged 21, a native of California; both residents of Los Angeles.

WALDEN-LUDLOW. Leroy F. Walden, aged 21, a native of South Carolina, and a resident of Savannah, Ga., and Lucile Ludlow, aged 21, a native of Ohio, and a resident of Los Angeles.

O'BRIEN-DAY. Thomas O'Brien, aged 50, a native of Wisconsin, and a resident of Brawley, and Mary A. Day, aged 50, a native of Ohio, and a resident of Los Angeles.

CORCORAN-DALY. John Corcoran, aged 33, a native of England, and Marry A. Daly, aged 37, a native of Ireland; both residents of Los Angeles.

BONSALL-SAFFORD. Albert M. Bonsall, aged 24, a native of New Jersey, and Helen R. Safford, aged 24, a native of California; both residents of Los Angeles.

### Divorce.

SUITS: Lionel E. Golium against Ethel Golium; Nellie M. Beebe against C. A. Bebee; Frank Sheppard against Alice M. Sheppard; Bessie Howard against B. K. Howard; Harry H. Earl against Anna O. Earl; Jennie Roper against B. Roper.

**Connell Company, Funeral Directors.** 851 S. Grand ave. Telephone M. 560; Main 560.

**Veronica for Constipation, 50c.** Veronica for kidneys. 50c

Eyes expertly and accurately tested FREE.

When the clock stops, phone for the Geneva clock wagon.

**$12.50 for this Men's Rockford**

This is the best value of any watch the Geneva sells, and that's saying a good deal. The movement is a 17 jewel Rockford. The case, 20 year gold filled, 18 size and open face. If you're thinking of buying a watch, by all means see this one.

**Geneva** Watch & Optical Co. 305 South Broadway

Peerless Brand
**Olive Oil**

A surpassing quality under our own label. 40c and 70c for good size bottles.

**SO. CALIFORNIA WINE CO.**

Phones: Ex. 16. Main 332
518 S. Main St. 744 S. Spring St.

*Myer Siegel & Co.*
**251-255 So. BROADWAY**
*"The Exclusive Specialty House"*

**Everything For Infants**

Everything imaginable, from a shirt to a hamper, from a cutest, tiniest pair bootees to a bonnet or an imported hand-made set and complete layettes.

**29 Pieces $7.50**
**35 Pieces $10.00**
**41 Pieces $15.00 up**

Beautiful cloaks, sacques, afghans, blankets, pillows and slips, bibs, shawls, knitted bands and vests, bed spreads, comforts, diapers, etc.

Toilet requisites, trimmed baskets, clothes racks, movable wash stands, portable bath tubs, etc.

French toys in crochet and rubber goods are now shown in large variety.

"SIEGEL'S FOR WOMEN'S AND CHILDREN'S WEAR"

**PHOTO FRAMES**

In a thousand different styles. Large consignment just received. Sizes ranging from the size of a stamp picture to the largest photograph. Oval or square shape. The prices range from 25c to $5. Large assortment at 25c. Gold, oxidized silver or ebony.

Frame your friends.

**SANBORN, VAIL & CO.**
434 So. Broadway.

**LOWEST DRUG PRICES YET**

Here's an opportunity to make a worth-while saving on drugs you need—cash prices, certainly, and good for

**This Week Only**

Euthymol Tooth Paste...10c
25c Lithia Tablets (5 gr.).20c
25c Peroxide of Hydrogen (Park Davis's) .....10c
25c Seidlitz Powders (1 doz.) .....20c
Physicians' and Surgeons' soap, 4 cakes.....25c
Ideal Perfume, oz. .....$1.50
La Trefle Soap—cake.....50c
50c Celestial Cream.....35c

This is the finest skin preparation made. Makes the complexion clear and white and the skin soft and beautiful, and will not grow hair. This is the first time it has ever been sold at this price.

**BOSWELL & NOYES**
THIRD AND BROADWAY

Exclusive Styles in Women's Fall Suits
*The Knickerbocker*
549 South Broadway

**Cemeteries.**

**INGLEWOOD PARK CEMETERY**

Two miles outside the city limits, on the Los Angeles and Redondo Ry.; 300 acres of perfect land with improvements outclassing any cemetery on the Coast.
Office 306-7 Security Bldg. Phones F2303; Main 4659. Supt. Phone A9593

**Forest Lawn Cemetery**

Natural rolling lawns and beautiful trees has made this the ideal cemetery. Perpetual care plan—eighteen minutes from Los Angeles on the Glendale car line.
Call at offices 324 Wright & Callender Building for free transportation. Phones Sunset Main 5453, Home F 5184.

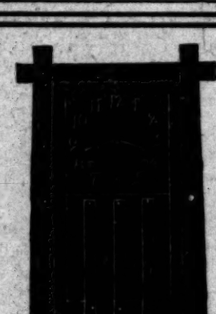

**CLOCKS FREE**
*With Mission Furniture*

We are making an offer this week which will interest every Furniture buyer. With Mission Furniture we are giving away, absolutely free to each purchaser, a fine Clock—just as illustrated—a splendid article for the dining-room—sold regularly at jewelry stores at $8.00. We will give these Clocks with all Mission style Dining Tables, China Closets, Sideboards and Buffets, and the offer is for this week only. Not only do we give this clock free, but we are making special inducements to buyers of Mission goods.
Your credit is good.

**EASTERN Outfitting Co.**
620-6 South Main St.
Adjoining Huntington Bldg.

**Dressy Fellows**

THE careful dresser has an individuality about his clothes, that is at once discernible. His garments are always distinctive, always just a little different—than the other fellows.

Our cutters exercise every care in the study of each patron's personality, with a view towards producing the best effect on him. "Ever try our cutter's ability?"

To Even Up Our Medium Priced Lines—we have reduced the price on many of our highest grade fabrics. You'll find a liberal assortment of $50 and $45 styles, on the $40 tables—$42 and $40 styles on the $35 tables—$38 and $35 fabrics at $30.

Trousers $6 to $12 Suits $25 to $50

*Nicoll* THE TAILOR
WILLIAM JERREMS' SONS
350 So. Spring St.

**HOME CURE FOR ECZEMA**

Oil of Wintergreen, Thymol, Glycerine, Etc., Used as a Simple Wash.

It really seems strange that so many people suffer year in and year out with eczema, when it is now no longer a secret that oil of wintergreen mixed with thymol, glycerine, etc., makes a wash that is bound to cure.

Old, obstinate cases, it is true, cannot be cured in a few days, but there is absolutely no sufferer from eczema who ever used this simple wash and did not find immediately that wonderfully soothing, calm, cool sensation that comes when the itch is taken away. Instantly upon applying a few drops of the wash, the remedy takes effect, the itch is allayed. There is no need of experiment—the patient knows at once.

Instead of trying to compound the oil of wintergreen, thymol, glycerine, etc., in the right proportions ourselves we are using a prescription which is universally found the most effective. It is known as the D. D. D. Prescription, or Oil of Wintergreen Compound. It is made by the D. D. D. Co. of Chicago, and our long experience with this remedy his given us great confidence in its merits.

All Sun Drug Co.'s Stores.

**CARPETS**
SPECIAL PRICES THIS WEEK
LYON McKINNEY SMITH CO.
648-52 BROADWAY OPPOSITE BULLOCKS

**Hair Ornaments**

You should inspect our stock before you purchase hair ornaments—prices as moderate as you could wish.

*The Bennett Toilet Parlors*
N.E. Cor. Fifth and Spring.

*"The Owl's" Money Saving Drug Catalogue Free*
Send For It.
THE OWL DRUG CO.
320 S. Spring St. Los Angeles.

A GOOD WAY TO GO EAST
TICKETS & INFORMATION AT 601 SO SPRING ST & FIRST ST STATION

THE DAYLIGHT STORE. BOTH PHONES EX. 132

*Jacoby Bros.*
331-333-335 South Broadway
"SOMETHING NEW EVERY DAY"

**$4.00 Kassan Cape Gloves at $2.69**

Finest quality, in black or tan; with P.X.M. or pique seam; extra wrist arms to wear over long sleeves; all sizes. Regular $4.00 value. Special.....$2.69

**1/3 Off** $7000 Worth of Staple **Sheets** AND **Cases** **1/3 Off**

A new England manufacturer pressed for ready cash, accepted our spot cash offer for his manufactured product on hand, consisting of sheets and cases in every wanted size, weight and kind. All standard brands, and well known for their good wearing qualities.

**SHEETS**

50c sheets, 72x90, full bleached, good weight and well made seam .....33c
75c sheets, 72x90, extra heavy, 2½-inch hem at top nicely made .....59c
90c sheets, 72x90, made of very soft muslin, an excellent wearer .....64c
85c sheets, 72x90, none better, standard brand, heavy quality .....69c
75c sheets, 81x90, made of heavy muslin, extra strong and durable .....59c
60c sheets, 81x90, made of very clean weave muslin, no dressing .....44c
85c sheets, 81x90, torn and well made with 1 and 1½-inch hem .....69c
90c sheets, 81x90, extra fine medium weight muslin...75c
75c sheets, 63x90, for three-quarter beds, very heavy quality .....65c
70c sheets, 54x90, single bed size, one that launders well .....59c

**CASES.**

12½c cases, 42x36, full bleached, made with 2½-inch hem at top .....9½c
15c cases, 42x36, good firm muslin, medium weight .....11c
17c cases, 42x36, extra heavy quality, free from dressing .....12½c
25c cases, 42x36, wide hemstitched ends, soft and fine .....19c
12½c cases, 45x36, good medium weight, full bleached muslin .....9½c
15c cases, 45x36, nicely made with 2½-inch hem, good value .....11c
19c cases, 45x36, made of very heavy muslin, for good wear .....14c
23c cases, 45x36, very soft fine muslin, no dressing .....17c
28c cases, 45x36, hemstitched ends, extra good value .....21c
30c cases, 50x36, for large size pillows, soft fine muslin .....23c

SPECIAL PRICES ON PEQUOT SHEETS AND CASES.

**1000 Wool and Wool and Silk Knit Shawls**
**Values to $2.00, 39c**

An importer retiring from business closed out these shawls to us at a ridiculous figure. Just the thing for these cool evenings. 16 different designs; come in white and with blue or lavender; not one in the lot worth under $1.00, and from that up to $2.00. Your choice.....39c

Asbestos Table Mats, linen covered, either round or oval. All sizes. Priced from 25c to $1.25 each.

**VILLE DE PARIS**
317-325 SO. BROADWAY 314-322 SO. HILL STREET
A. FUSENOT CO.

Linen Dresser Scarfs & Squares. Values to $1.25 today 75c. Hand embroidered, hemstitched and drawn work.

**Special Values Today in Linens and Bedding**

The extra values we offer today will certainly be a great incentive to buyers in need of linens or bedding, as such a sale could not occur at a more opportune time.

**Sample Blankets**
**At 1-3 and 1-2 Less Than Regular Prices**

We offer today a line of fine blankets which have been used as drummers' samples. They are in both 10-4 and 11-4. Shrewd buyers are always anxious to secure samples—for they represent the maker's best goods. Sale Prices are

$2.25, $3.75, $5.00, $6.50
$7.50, $9.00

**White Satin Marseilles Bed Spreads**
$2.50 Values

Today we offer 1 case of these fine spreads at $1.75 each. Full size and good assortment of patterns.

**Towels**

We offer today 100 dozen. 35c values in Bleached Huck Towels; size 24x40-inch,

**At 25c Each**

$2.75 per dozen, fine quality.

**Thanksgiving Linens**

The table beautiful is the first essential of the Thanksgiving dinner. We have provided the finest assortment of pure linens for your inspection. See them today and share in the following specials for Tuesday:

**$6.00 Napkins**
Today at $4.75. Fine all linen dinner napkins, size 26x26-inch. Beautiful designs.

**$2.25 Pattern Cloths**
**Today at $1.75**
A bleached damask cloth, two yards square.

*Talking Politics To a Pole*

is about as satisfactory as trying to show some men how much better a made-to-measure suit is, than a ready-made.

But "men who know" have found by experience that a B. & K. made-to-order suit satisfies the demands of the most particular dresser.

*Suits To Order $20 to $50*

A wide variety of the newest woolens to choose from.

*Brauer & Krohn*
"Tailors to Men Who Know."
128-130 S. Spring St.
Cor. 5th and Spring.
114½ So. Main St.

The New Safety Device Guaranteed to Fit All Noses.
THE WHITLEY JEWELRY CO.,
347 South Broadway.

*TAKE A TRUNK*
on your trip made of 3-ply elm by us, and your baggage will go through safely.
G. U. WHITNEY'S TRUNK FACTORY
229 S. Main St.

**Wear Foot-Form Shoes**

If you once put on a Cummings foot-form shoe, nothing could induce you to go back to ordinary shoes.

Cummings' foot-form shoes will retain their trim, stylish appearance until worn out. They fit like they were made to your measure.

They accommodate every curve and angle in the foot. They are superior shoes and we cannot say too much in their favor.

It is easy to claim everything for a shoe. We would like to have you convince yourself that our claims are fully warranted.

Next time you are in need of footwear, try Cummings'.

**Cummings Shoe Co.**
551 So. Broadway

**Big Sale of Iron Beds**
PRICES WAY DOWN
DURING THIS SALE
COLYEAR'S
509-511 South Main Street.

*Bishop's Tomato Catsup*

LET US SEND YOU PARTICULARS about the club through which you can get the New Standard Encyclopedia at half price, payable a little at a time. A postal addressed to The Times will bring you full information and a sample book.

**Shoes at Half and Less**

The big bargain tables of the Mammoth Shoe House in many lines contain shoes at half price and less. There are big doings now on at the Mammoth Shoe House, 519 So. Broadway.

**THE HUB**
154-156-158-160 N. Spring St. Los Angeles
The First to show **New Fall Styles**

Sale of Walker Portable Cottages

See our 12x16 Room Cottage, $175. Cottages $5 to $500. Grand Ave. cor. of Pico.

Editorial Section.
PART II—LOCAL SHEET: 12 PAGES

# Los Angeles Daily Times

California del Sur.
CITY AND COUNTRY

XXVII'TH YEAR. TUESDAY MORNING, NOVEMBER 3, 1908. On All News Stands, Trains and Streets. | 5 CENTS.

East Side of Broadway **H. B. Blackstone & Co.** DRY GOODS Between Third and Fourth Sts.

## Sample Suits 1-3 Under Value

Those economically inclined will still find good picking in this lot of Sample Suits.

They are suits we would sell ordinarily at $35.00 to $40.00, however, the terms of this purchase permit us to pass them on at prices just a third less than actual worth. Very latest styles, popular colors and black.

(Second Floor)

## Correct Millinery
### At Popular Prices

It took the Blackstone Millinery Department to open the eyes of Los Angeles women on hat values.

Compare our assortments, our styles and our prices with any and all others. That will tell the story more eloquently than words.

(Second Floor)

## Shirt Waist Boxes A Novel Necessity

Strongly built, plain wooden box resting on castors; supplied with iron handles; 30 inches long, 10 inches high and 18 inches deep. This box is to be lined and covered to suit its surroundings, to match the draperies of your bedroom. Any material you may choose may be employed. The popular idea is to use plain colored material inside with fancy figured cretonne covering, and upholster the lid that it may serve as a window seat. Those finished $5.00.

Or you can Buy the box as it is, unfinished, for $2.00 and cover it yourself.

—Drapery Dept., Fourth Floor—

## English Long Cloth For Less

38 Pieces Fine English Long Cloth, 36 inches wide, full 12 yards to the piece. Special Today, piece.....$1.60

38 Pieces Fine English Long Cloth, 36-inch, full 12 yards to the piece Special Tuesday. Piece.....$2.15

## An ULTIMATUM
From The
## Victor Company

The Victor Talking Machine Company has issued an ultimatum which requires that all dealers who desire to handle their goods must handle the Victor to the exclusion of every other disc machine.

This action was taken because many dealers have been handling the Victor only as a matter of convenience, but pushing goods of other makes which show a larger profit.

These dealers will now be forced to drop all other makes and give the Victor its proper place. These dealers will have to sell the Victor because the public demands the best and it is simply impossible to conduct a Talking Machine business without carrying the Victor.

We have consistently and repeatedly advised the purchase of the Victor—have identified ourselves with the Victor—have always maintained in both verbal and written statements that the Victor is the best Talking Machine in the world. By reason of this consistent policy we have become the Victor headquarters for Los Angeles.

We carry the Victor in every size, style and finish. Priced from $10 to $500 each. Victor Records from 35c to $7.00. We offer very easy installment terms—$1.00 a week and up. We deliver machines and records free anywhere. See us and the Victor before deciding upon the machine you are going to buy.

The Edison Phonograph Company has also issued an ultimatum similar to that referred to above. We have always recommended the Victor as the best of all cylinder Talking Machines—priced $12.50 up. Easy terms.

## Geo. J. Birkel Co.
Steinway, Cecilian and Victor Dealers
345-7 South Spring Street

## INDIVIDUAL SUITS AND OVERCOATS

YOU pay a good price for your clothes—why not get individuality in them, as well as quality? When we make clothes, they are planned especially for the man who is to wear them, to show him at his best. The result is becoming clothes—garments that possess individuality as well as style and quality. This is the highest development of the tailor's art—and worthy the consideration of every well-dressed man. Suits and Overcoats $35 to $65. Exclusive fabrics and patterns.

The House of Biehl Importing Tailors
Cor. Third and Hill Streets

## El Centro
County Seat of Imperial Co.
HOMESEEKERS' EXCURSION FRIDAY, NOV. 6, 1908
SPECIAL REDUCED RATES
Call at Information Bureau
Chamber of Commerce Los Angeles, Cal.

## Men's Clothing Clothes for Men and Young Men
—DESMOND'S—
Corner Third and Spring Streets

CHEERFUL.

## REPUBLICANS IN GOOD TUNE.

*Local Situation Looks Fine to the Well-Informed.*

*County Democrats Making Some Absurd Claims.*

*Betting Strongly in Favor of Republican Racers.*

Cheerful confidence in Republican victory, national, State and county, was the dominant note last night wherever Taft men gathered. The ante-election campaign closed with roseate prospects for the election of the whole ticket.

On the streets, in the clubs and about the cigar stands there was but one sentiment; the Democratic onslaught has failed and it is only a question of comparative majorities.

Early in the evening a few Democrats appeared on the old row along Spring street, between First and Third streets, and tried to stir up sentiment for Bryan. One Democrat flung out a challenge from the bar of the Nadeau Hotel that he was ready to wager $25,000 on Bryan.

The scouts made for him in a body; the hotel lobby resembled a college rush. Finally the frightened boaster, minus hat and tie, found refuge in the elevator. He had lost all desire to wager on Bryan.

W. J. Burke of the Democratic League came along later and said he was looking for Republican money. The scouts turned after him and begged of him to bet; they offered him odds on any contest in the county. Burke placed three bets on majorities and retired.

More than $5000 of three-to-one Taft money was deposited with Ellis Cohn. The depositor kept it for eight hours and succeeded in getting but $75 of Bryan money. On the State even money was wagered on $5,000 plurality for Taft; the Republicans offered even money of a 14,000 plurality in this county.

The lowest odds prevail in the Fifth Supervisoral District, where several bets were placed on Pridham at 10 to 7; all the other contests are backed at 2 to 1. A few even bets were placed that the Republicans will elect every one of their candidates on the ballot in this county.

DAFFY.

Chairman Norton of the Democratic League and a few of his committeemen still claimed that they will carry the county and the State. They appear to be daffy. Norton has gone to the extent of hiring Shrine Auditorium for Saturday night for a Democratic celebration of victory. He has paid $300 for the evening. To a representative of The Times he explained his action last night by saying: "We finish the campaign with money to burn."

It certainly will require a lively conflagration today to take this county out of the Republican column, where it has reposed ever since the first Bryan campaign.

LEGISLATIVE TICKET.

The Republican legislative ticket looks like a certain winner. Nothing short of the landslide which the Democrats have been predicting ever since the first Bryan convention can prevent the election of the nine Republican Assemblymen and the two Senators. The opposition of the Democrats has been centered in the Seventy-first and Seventy-third districts. P. A. Stanton has taken the measure of his opponent in the Seventy-first District, and appears to have distanced him.

J. P. Transue is having a more difficult fight in the Seventy-third District. The proportion of Democratic registrations from this district is greater than from any of the others, and Transue is not an especially strong candidate. In the present race he appears to have the better of his Seventh Ward opponent, Ben Hard, and odds are offered that Transue will win. This is the only district where the Democrats appear to have even a fighting chance.

There is nothing to either Senatorial contest; the election of N. W. Thompson, in the Thirty-fifth District, and H. M. Hurd, in the Thirty-seventh District, is conceded by conservative Democrats.

JUDGES.

The opinion prevails here that Frank J. Murasky, Democratic candidate for Associate Justice of the State Supreme Court, will lead the Democratic ticket in the State. He is nominated on three tickets and he has a strong following about the Golden Gate. Southern California will probably pile up a rousing majority for his opponent, Judge Henry A. Melvin of Oakland.

There is a marked difference of opinion over the result of the judge contest here. The Democrats are pinning their faith on single-shooting Justice Stephens. Many have expressed surprise at the personal campaign which Justice Stephens has conducted. It came to a fitting finale last night when he was introduced to the change of watch at the Police Station, just an indication that the administration is back of Stephens.

VOTE FOR FIVE.

If the Republican electors vote for the five judges in the Republican column and leave the Democrats severely alone it means defeat for Stephens. Some Republicans are likely to be confused because five names of nominees

(Continued on Eighth Page.)

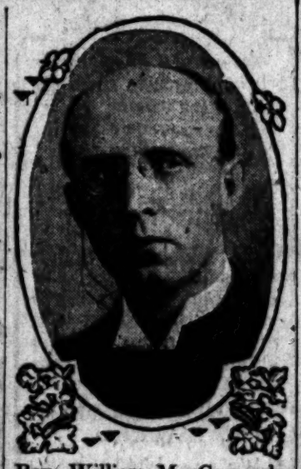

Rev. William MacCormack, who protests against washing the municipality's soiled linen in public, and says Los Angeles is not a wicked city.

NOTES VS. BEAMS.

## DEPLORES ABUSE OF OFFICIALS.

AGAINST WASHING DIRTY LINEN OF CITY IN PUBLIC.

**Dean of Pro-Cathedral Voices Vigorously His Opinion of Harm Done Los Angeles by Giving Notoriety to Her Worst Features—Better Than Most Towns.**

Much attention was attracted by the statement made by Rev. Dr. William MacCormack, rector of St. Paul's Episcopal parish, and dean of the Pro-Cathedral, on Sunday, when he denounced the abuse of city officials as a detriment to Los Angeles. He said that "if every man and woman in the city would go home, draw a circle in the middle of his or her room, kneel down inside it and pray the Lord to purify the city, beginning inside the circle, there would be no vice here."

The dean further said that, by comparison with other cities, he could honestly and emphatically declare that Los Angeles is not wicked, and he referred to the long-standing stagnation in Christian work in San Francisco.

Rev. Dr. MacCormack expressed freely yesterday his feelings concerning people who insist upon "washing our dirty linen in the front yard." He said:

"I think it is most unfortunate, don't you know, that some one objectionable thing in our city should be taken up and scattered broadcast over the country, to the exclusion of all the things that have made Los Angeles in many respects the most beautiful city I have ever seen.

"Certainly we have shortcomings, but there is no use watching our dirty linen in the front yard. It is a great wrong to the city and her people.

"I could name a city (meaning San Francisco) on the Pacific Coast that has been made a stench in the nostrils of the people of the United States by parading her wrongdoing, and I am quite sure that if a man is seeking a home in which to rear his family, he will not go to that city, unless he has some other special reason for doing so. We would not wish to see Los Angeles have that sort of a reputation.

"I do not like to hear any man publicly, assail our officers; it would be much better if we were all to help them in every way possible.

"The millennium is not here; we have vices, but to a much less degree than most other cities. When I first came here, some years ago, there was a terrible evil visible to all travelers as the trains passed through the city, but that has been happily removed. Ascot Park has been driven out by an incensed public sentiment, and while we have saloons, they are fewer in number than in other cities of like population and they are fairly well regulated. I do not know, but I am informed that liquor can be purchased in Pasadena, where they have no saloons.

"Los Angeles is a city of churches, and all denominations are bound together in the Church Federation in a most remarkable way for the accomplishment of good. This federation is absolutely unique, and this might be heralded over the country greatly to the city's credit. It is most unwise to select an evil that exists to some extent and make it appear as the dominant characteristic of our people. I do not pretend to defend the evil, but I do say that assailing the officers of the city is not the way to get rid of it.

"The church has for ages been trying to convert the world to Christianity, and I need not say that the work is not yet complete, but the church is more strongly than ever united in the effort. This has ever been a work against all kinds of vice, will continue unceasingly and will succeed as rapidly as men purify themselves."

KISSEL "SIX" IS HERE.

The six-cylinder Kissel roadster reached here yesterday. The handsome machine is on exhibition at Leon T. Shettler's garage on Grand avenue. Shettler claims the stock car will do seventy miles an hour on the road. He will send the car after several road records. Bert Latham will drive.

## "THE TIMES" ELECTION BULLETINS.

The Times has made the most elaborate arrangements in its history to provide its patrons this evening with the election news from all parts of the country. The Associated Press bulletin service will be supplemented by special Postal Telegraph and Western Union bulletins transmitted from the telegraph instruments direct to the canvas.

Bulletins will be displayed in two places, from The Times building, at First and Broadway, and also at the branch office at No. 531 South Spring street, between Fifth and Sixth. The service will be begun at dusk and continued to 1 o'clock a. m.

The Bulletins at First and Broadway can be read both ways on Broadway and also on First street, will be very plainly and sharply lettered and will be "good easy reading."

In addition, on 100 bulletin boards of The Times about the central part of the city bulletins will be posted once an hour up to midnight.

BRAVE MAN!

## SIKH'S VIEWS ON FAIR SEX.

*Thinks That Our Women Are Over-Indulged.*

*Matrons of India Influence Husbands More.*

*Visitor's Mission Is Uplift of His Own Race.*

B. K. Singha, a high caste Sikh and the first of his fighting race, it is believed, to visit Los Angeles, is staying at No. 610 Maple avenue. He arrived in the city yesterday, from Rawhide, Nev., where he has been studying the mines. He is a man of fine education, speaks English fluently and says he is in this country to learn better ways of living for his own people.

He said yesterday that one of the things he most admires in America is the freedom of the men and women. "In our country," he continued, "we are going down, down, down under the tyranny of Great Britain. Yes, I fear for my people. But in America, ah, what a land this is! What promise here! Everyone is free in your country, sir, and especially the women have the greatest social privileges. May I say that on the whole our women, down-trodden as they are, really exercise more influence over us than do the American women over their husbands. True, true, sir. Here, the women are seeking new ways of enlarging their liberties, and your men are so generous, so kind, that nothing is too good for your women, who, as I see it, are the most over-indulged, petted and pampered of any women I have met in my trip around the world.

Referring to his own tribe and its customs, the visitor said:

"You observe, I do not wear the turban any longer. I dress as you do in America. I am no longer a vegetarian, either. I am progressing in your democratic ways. All true Sikhs, though, must wear the turban. Our sect originated hundreds of years ago, during a civil war. The Mohammedans were trying to convert us by force, and we rebelled. A Hindu leader came up, named Guru Gobind Singh, whose followers wore a new style of dress and they took the name Singh, but I have for certain reasons, in America, added the extra 'h,' spelling my name 'Singha.' Under the Prophet Singh's leadership, my people became good soldiers. They are a faithful, honest farming people and have furnished, I regret to say, many good soldiers for England.

"BRITISH CURSE OF INDIA."

"The British, sir, are the curse of India. There is no need of denying it. Do they not drain the enormous sum of $225,000,000 each year out of our people in the form of taxes? This money is sent to England, we think, and about $100,000,000 comes back to support the British army against us. This is Great Britain's shame. No, my people will never be free as long as England keeps plundering us and allows us to grow up in ignorance. It is pitiful. It is shameful.

"What I hope to learn from the United States is your advanced ways of agriculture; also your school work and laws—your compelling every child to attend.

"I think the natives of India, especially from my province, would do well in Southern California. There is considerable similarity between your soil and ours. But the few Hindus that are in San Francisco are of a degraded caste, not even knowing their own language. They give you no idea of the high-caste Hindu.

"There has been a great religious awakening in India in the past few years. The doctrines of the Society of the Good and Noble, as we call ourselves, are spreading. The new sect is really one of the oldest in the world. It was reintroduced by one you would call a Christ, I suppose. But there have been many Christs and the religion of Swami Sanyasi is another of the inspired religions, so we, the followers of Sikhism, believe.

HIS TEN COMMANDMENTS.

"He preached a revival of the Vedas, the sacred books, but he taught that the books make no difference, as books, for the true Vedas is a series of laws to keep the universe going. The religion that I follow in my own country is known as Arya Samaj and it has its Ten Commandments, as you call them in the religion of Christ." These are: "God is; God is eternal; God is just; the Vedas is an inspired religion; seek truth; do good; be brotherly; hate the unscientific; love one another; be independent in your own life, but at the same time cooperate for the good of all."

Singha's home in India is at Amritsar. Asked where he had been in the United States, he said: "In Vacaville, Solano county; San Francisco, Rawhide and Denver. I expect to be in Southern California for some time." He is a skillful assayer.

FATE FOILS CUPID.

**Accidents Three Times Prevent Marriage—License Secured for Fourth Attempt.**

After seven years of courtship, and after arranging for the wedding three times, John Corcoran and Mary A. Daly are fearful that something will again happen to prevent their union.

On each previous occasion when arrangements had been made for the ceremony, Corcoran has met with some accident and narrowly escaped death.

About a year ago they were to have been married in Quebec. Corcoran was working on the large bridge that collapsed, and was among the severely injured. He was in a hospital for eleven months. He has now recovered, and yesterday afternoon secured a marriage license.

He is 33 years old, and a native of England. Miss Daly is 37 years old, and a native of Ireland. As he left the Courthouse, the groom-elect said: "We have had hard luck in our efforts to be married, but if everything goes well this time, we may still have some years of happiness."

RECITAL POSTPONED.

The faculty recital of the Occidental School of Music has been postponed until Thursday night, on account of the death of the father of Herr Oscar Werner, which sad event occurred in this city on Sunday.

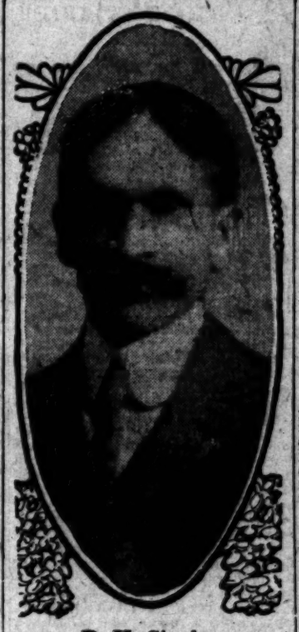

B. K. Singha, of the Sikhs, the fighting tribe of British India, who is here with the hope of improving the condition of his people.

KNONOTHING.

## DENIES DEBTS TO DISCIPLES.

RUSSIAN MYSTIC QUESTIONED IN BANKRUPTCY CASE.

**Snaps at Attorney and Asserts That Women Named Are Not His Creditors for the Thousands Mentioned. Dr. Orlow Says He Will Tell of His Persecutions.**

Dr. Orlof N. Orlow, whose soul is filled with the mysticism of the Indias and whose days are full of debts, had to go before the Referee in Bankruptcy again yesterday.

This time he was asked embarassing questions about the women disciples who are alleged to have loaned him large sums of money, and who are said to be the chief creditors among his $40,000 worth of debts.

Dr. Orlow had to take the witness stand again and the attorney for the creditors asked him severely: "How much do you owe Mrs. Lowell?"

"I don't know the lady," snapped Dr. Orlow.

"Isn't it a fact that you borrowed $1000 from her?"

"It's a lie."

"Isn't it a fact that you owe Miss Blythe $10,000?"

"It's a lie."

He denied owing "Mrs. Beckwith" $1000; Miss Irene Pool of this city, $500; Mrs. Hildebrand of this city, $500.

When he was asked about owing "Mrs. Hickcox" of Pasadena, $2000, the last of the illustrious Orlof line became hugely excited and cried out: "This is a dastardly outrage."

He was asked about various other women, but denied owing them money. When the attorneys got to "Mrs. Carpenter of Workman street," he turned with a puzzled look.

"Carpenter? Workman street?" He said he never heard of her, which must have been an awful jolt to Mrs. Carpenter.

The examination brought out several new creditors of Dr. Orlow, with claims aggregating $2000. One of these is Charles N. Cortright, who claims he gave the doctor $200 for an interest in Orlow's business and that Orlow did not keep the bargain.

To the horror of the doctor's disciples, one of the witnesses testified that most of the Orlof $80,000 collection of art curios were articles manufactured in this country. Thomas Kalujian, the rug dealer, testified that Dr. Orlow bought most of his "imported curios" in Chinatown, San Francisco.

Thomas B. Clark, the auctioneer, gave it as his opinion that some of the doctor's prized Japanese prints could not be sold at more than 25 cents each.

The testimony was declared to be concluded, but the bankruptcy petition is yet to be argued.

Dr. Orlow says that "when this is over" he will give out such a statement about his persecutions that strong men will shudder.

WOMAN SUES CITY.

**Owner of Apartment House to Test Ordinance Regulating Construction of Buildings.**

To test the validity of the ordinance regulating the construction, alteration and repair of buildings, Mrs. Florence B. Crampton of Vermont brought suit against the city yesterday in the United States Circuit Court. As owner of the Brownstone, an apartment-house at Fifth and San Pedro streets, she alleges that she has been damaged $2000 because of notice served on her to put more standpipes on her premises.

The bill in equity sets forth that the ordinance, passed in 1906, and numbered 12,800, is unconstitutional, and an arbitrary exercise of the powers of the Board of Public Works. Inasmuch as her building does not come within the class named in the ordinance, it is further alleged that she is discriminated against and is liable to lose the use of the property unless she complies with the instructions of the building inspector.

ALPHA PHI ALUMNAE.

The Alpha Phi Alumnae Association of Southern California held a bimonthly meeting at the Y.W.C.A. building Saturday. Luncheon was served in one of the beautiful private dining rooms. The table was decorated with marguerites and ferns, and a delightful afternoon was enjoyed. Those present were: Mrs. Robert J. Burdette of Pasadena, who is the president of the association; Mrs. J. M. Monning, Miss Florence Foy, Mrs. P. C. Tower and Miss Florence Wiley of Los Angeles; Mrs. Mable Cartwright of San Gabriel; Miss C. E. Stone of Santa Monica; Mrs. E. N. Woodward of Altadena and the Misses Alabaster of Pasadena.

HAIRSPLITTING?

## CLASH OVER "TO BE" TAX

*City Auditor and Attorney Locking Horns.*

*Delinquency Sale Legality Under Dispute.*

*Property of Los Angeles Railway Involved.*

The protest of City Auditor Mushet, yesterday, prevented the City Council from releasing all claims by the city against the Los Angeles Railway Company for a "franchise to be" tax amounting to nearly $35,000 levied in 1907. The release was advocated by the City Attorney's office in an opinion prepared by Deputy Shenk and approved by Chief Deputy Wilson. They held that the tax sale, which resulted from the refusal of the company to pay the tax, had been illegally made.

Knowing that this action was to be taken by the legal department, Mr. Mushet prepared a long statement, which he read to the Council. Last year the assessment of $7,500,000 against the company included two-and-a-half millions on the basis of a "franchise to be;" that is, a franchise to have legal existence in a particular city. Before the Board of Equalization the company pleaded that this franchise could only be assessed at $500, because it represented nothing more than an incorporation. The board sustained the assessment of the City Assessor and nothing more was heard until the company refused payment on the ground that the tax was invalid as the "principal place of business" of the company was in San Francisco and not here.

But the city went ahead when the tax became delinquent and sold property of the company in Power Plant tract valued at $280,000 for taxes. This sale has since remained a cloud on the title of the company, and two weeks ago it presented a petition to have the sale canceled.

The City Attorney's office held that the assessment and subsequent sale were illegal as the principal place of business of the company was in San Francisco, and, therefore, a "franchise to be" tax could not be imposed in Los Angeles. The cancellation of the bond sale meant that the city would surrender its only color of right to the taxes assessed.

Mr. Mushet did not dispute the conclusion of law, but opposed cancellation on the ground that it would be a moral wrong to give up. The company, he declared, kept the "principal place of business" card up its sleeve, until after the assessment was confirmed. Then, fearing the San Francisco assessor would attempt to fix a high value, the company moved its "principal place of business" to Santa Barbara, for the law says a corporation may only be taxed on its "franchise to be" at its head offices.

"As they were required by the law to hold a meeting there," said Mr. Mushet, "they had a special car attached to a train leaving Los Angeles, made a trip to Santa Barbara, held their meeting in this car, had the car attached to a Los Angeles-bound train, and thus fulfilled the letter of the law."

Mr. Mushet said no trace of a San Francisco office or any meeting could be found. He said the value of the assessment would have been imposed on the "franchise to be" if there had been any question as to the "principal place of business" of the company.

By its trick the company had saved the real question until too late for the assessment to be revised, and had later been assisted, strangely, he said, by city tax collection officers, who had received part of the taxes and not that on the "franchise to be" assessment. All others, he declared, had been required to pay under protest, but an exception had been made of the Los Angeles Railway Company.

Mr. Wallace supported the Auditor. He said he had opposed the "franchise to be" tax before the Board of Equalization in good faith, but that he would not countenance the action of the company. It was like asking a receipt in full without paying a disputed debt. He moved that the petition be denied.

The Council thought differently, however, even after hearing Assessor Mallard in support of the Auditor. Believing that City Attorney Hewitt personally should review the subject when he returns from the East, action was postponed for a month.

Mr. Mushet does not contend that the legal decision is wrong, but holds that the company has forfeited all its rights in an equity proceeding by its trickery. In the meantime the taxes of 1907-8 were without the $35,000 due from the company, which, with interest, now approximate $35,000.

"'Tis better to have fought and lost than to be a party to such a deal," was the parting thought of the Auditor.

"FRAT" BOYS TAKEN BACK.

**Kappa Delta Branders and Initiates Accept Conditions Laid Down by School Authorities.**

Final sentence was pronounced yesterday afternoon in the case of the seven boys from the Polytechnic and Los Angeles high schools recently suspended for participation in the Kappa Delta fraternity initiation, in which the new members, Frank Rouse and Edgar Lusk, were branded on the forehead with the letter of the frat in a weak solution of nitrate of silver.

The seven lads are: Will Brown, Frank Rouse and Edgar Lusk of the High School, and Raymond Taylor, Blake Smith, Chester Crank and Guy Boynton of the Polytechnic. The Superintendent of Schools received them in a star-chamber session yesterday afternoon and explained to them the conditions on which they will be taken back, and to which they agreed, though very much dissatisfied because they do not share quite equally. As it is the two undergoing initiation will be allowed to return to their classes next Thursday, by agreeing to take no active part in the fraternity, and not to wear the pin while they are students at the school. Blake Smith and Raymond Taylor will be allowed to go back next Monday on the same conditions; Guy Boynton in two weeks from yesterday, and Chester Crank and Will Brown in three weeks.

AERO CLUB'S MEETING.

On account of election, the Aero Club of California, which was to have met tonight, will assemble tomorrow evening at its Bimini Baths quarters. All persons interested in aeronautics are welcomed.

# THE PUBLIC SERVICE.

SUMMARY OF THE DAY.

The City Council has authorized the letting of the contract for the new Main-street bridge, for the construction of which the Los Angeles Railway Company will pay $20,000.

Dog catching has finally been placed in the hands of the Humane Animal League, and will be begun on a new basis next week.

Supervisor Eldridge and Chief Deputy District Attorney Shaw testified yesterday about the private sale of the good roads bond issue at the hearing before Judge Bordwell on the Germain injunction suit.

AT THE CITY HALL.

## NEW BRIDGE'S WAY CLEARED.

COUNCIL AUTHORIZES LARGE MAIN-STREET IMPROVEMENT.

**Los Angeles Railway Company's Offer of Twenty Thousand Dollars Is Accepted and Contract Will Be Signed — Five-cent Fare Effort Again Meets Failure.**

The new Main-street bridge over the Los Angeles River will be built without delay, as the City Council yesterday authorized the Board of Public works to accept $20,000 from the Los Angeles Railway Company as its share of the cost of construction. The city had fixed the company's proportion at $30,000, but the railroad refused to pay, on the ground that its right of way did not require such expense, and that it could build a separate bridge for less than $20,000.

Last week the Council asked the City Attorney to define what rights the city has in connection with the bridge. Yesterday his opinion was read, and it showed that the city has the right to assess the company, because it would occupy any new structure just the same as the old, and the franchise provided that it should pay its share of rebuilding.

Mr. Wallace was opposed somewhat violently to the $20,000 offer at the last meeting of the Council. Yesterday he saw things differently, for he moved that the amount be accepted, and the Board of Public Works authorized to execute a contract. He said the payment was more to the city than a separate roadway for the cars. The Council unanimously concurred. The board will execute a contract at its next meeting. The bridge will be of concrete, and will cost about $140,000.

Mr. Wallace, for a committee which tried to secure 5-cent fares for the people living south of Manchester avenue on the Pacific Electric lines, reported complete failure. He said the company held that any concession would be misconstrued and result in litigation, and that the city must soon have its right to require 5-cent fares on all lines within the city limits determined by the courts. The sessions of the committee were attended by W. E. Dunn, representing the company, and L. R. Works, representing the city, and they agreed that it was desirable that the fare question be speedily taken into the courts.

On recommendation of the Finance Committee, the Council appropriated $1000 out of the appropriation for public celebration for the Elks committee, which is advertising the Grand Lodge meeting here next July. The Finance Committee was visited by Postmaster Flint yesterday morning and promised him the gift.

The veto of Mayor Harper on the penny-in-the-slot drinking fountains in the streets was not sustained by the Council. Six members voted to pass it over his veto. Councilman Healy, who opposed it, declared that seven votes were needed, and will continue his opposition. The ordinance gives R. A. McCracken permission to establish drinking fountains under the direction of the Board of Public Works, and he may charge a penny a glass for ice water—other water to be free.

Marshall Stimson and Fielding J. Stilson were at the head of property-owners protesting against the assessment for the Lake Shore drive sewer. They said the assessment was unusually high, and that a portion of it should be distributed through a district or be borne by the city. Mr. Clampitt moved that one-fourth of the cost—$11,600—be paid by the city, and the rest by the property owners, but the Council, after long discussion, decided it was against precedent and denied the appeal.

The Council received eleven bids for 12,000 feet of fire hose at prices ranging from 58½ cents for single-jacket hose to $1 for double jacket. The bids were referred to the City Attorney to ascertain if they conformed to the specifications, and will be acted on by the Supply Committee next Friday, under his advice.

It took just one minute for the Council to swat the unionist barber ordinance, which came up for passage. Only one member voted for it. There was no one present to harangue in its interest and reintroduction of it will not be tolerated.

Councilman Wallace was granted thirty days' leave of absence. He will visit the East on business, leaving today. Until his return the report of the Gamewell Investigating Committee will not be divulged, whatever it may be.

Protests against the improvement of Diamond street from Figueroa to Beaudry, and Orange street, from Second to Figueroa, were sustained.

**New Dog Ordinance.**

Dog-catching and pound-keeping in Los Angeles is now on a humane basis a la Pasadena. Dr. W. A. Lamb, head of the Humane Animal League, is the authorized preceptor of the new scheme, for the Council yesterday enacted a new ordinance, practically the old one, regulating animals and their licenses. Next Monday a contract between the city and the Humane Animal League will be executed, and then the millenium for the hobo ki-yi is to begin. Under the new contract the league is to receive 75 per cent. of the receipts from animal licenses. This is to support its work.

**Grand Avenue "Lid."**

Ernest R. Werdin, manager of the Western Paving Company, is off the lid. The building of the concrete base for the Grand-avenue pavement is going forward rapidly under the indefatigable Bristow without the bellicose contractor on the curbstone. But the lid is still tight for J. R. Miller, representing a committee of property owners, who have to pay for the pavement, is in Werdin's place, and is checking every inch of the work. Werdin promises to keep his eyes on the job frequently. There have been no more complaints to the Board of Public Works.

**Great Register.**

Complete copies of the Great Register for sale at the Times-Mirror Printing and Binding House, 139 North Broadway; 250 precincts. Price $25.

**If You Want to Go East, C. Haydock.**

Agent Illinois Central R. R., 119 West Sixth.

**Constitutional Amendment No. 31.**

Be sure and vote for this amendment No-

AT THE COURTHOUSE.

## ANGER-STIRRED, HE EXPLODES.

SUPERVISOR RESENTS USE OF TERM, "SOLID THREE."

**Sees Figure in Dreams, Eldridge Says—Testifies as to Private Sale of Roads Bonds and Denies He Is Guilty of Dishonesty, or Improper Conduct.**

Quivering with wrath at the remembrance of his newspaper flagellation and consequent broken slumbers, Supervisor Eldridge finally exploded, yesterday afternoon, in Judge Bordwell's court. He was under examination by Attorney John D. Works as to his knowledge of the various steps of the private sale of the good roads bonds. The inquisitor casually made use of the words, "solid three," in putting a question and Eldridge gave free vent to his feelings.

"Hold on!" he exclaimed. "I want to say right here, Your Honor, that I don't know about any 'solid three' on the Board of Supervisors. Patterson Wilson and Eldridge are accused of being the 'solid three' when the minutes will show that we vote with four on a side more often than three. Yet the newspapers say 'solid three' and since this newspaper agitation against the good roads bond sale began, I have woke up often in my dreams and seen a great big three before me just as plain as a figure can be. That's true, Your Honor, I have. That dirty, measly sheet, The Examiner, only sells its papers on that, and the Express, published by the uncrowned Earl, also prints it. It isn't true and it isn't fair. Why, I've heard about the 'solid three' on the Board of Supervisors for the last eighteen years."

Eldridge was examined as to his knowledge of every step in the negotiations for the private sale of the bonds to the Los Angeles Trust Company and J. H. Adams & Co., and explained his reasons for the terms of the public sale that, he admitted, were advised by himself. His examination will be resumed Wednesday morning.

"I never gave my promise to be governed by the Advisory Committee in selling the good roads bond issue," the witness said in substance. "I did understand that committee was to be consulted about the letting of contracts for the road work, and I was ready, and am ready now, to act with it on that matter, but not on the bond sale.

"I honestly believe, and still believe that we got as good a price as possible from the private purchasers. Time saving seemed to me to be most desirable. For those reasons I favored the private sale. Mr. Shaw told us that we had the right to make a private sale, and I trusted Mr. Shaw. The San Francisco bond issue was sold at no better advantage, and the public wanted us to get to work on the roads without delay. I saw no reason, with my business experience in contracting work, why the roads should not be finished in two years. In our conferences with the Advisory Committee, I found that some thought the roads should be completed in five years; others, in two. So I hit on an average of two and a half years and in framing the advertisement for the public sale of the issue, I specified that bond deliveries shall cover that period. I gave a week's notice of my action to the other Supervisors. I believed that we ought to have at least $700,000 on hand at the start to save discounts on the contract work.

"It was about August 24 that Mr. Shaw invited all us Supervisors into the private room adjoining the Supervisors' room. I didn't know what he wanted and when Manning, Patterson and I got in there and Shaw told us that Martin wanted to talk about a sale of the bonds, I said at once that I didn't care to take up the matter until all the Supervisors were present. I never talked with Martin or any one about the private sale of the bonds before that time. I never inquired about bond prices on the outside, and there was never any conspiracy or corrupt dealing by me at any stage of the matter. I don't remember what Martin said to us at that first short meeting, but Patterson notified the clerk to notify Alexander and Wilson to be present at the next private conference, a week later.

"At the next meeting, Alexander, Patterson, Wilson, Manning, myself, Shaw, Daggett and Martin were present. Martin then offered us, I understood, tentatively, one-quarter point premium on the first $1,000,000, and one-half point premium on the rest of the issue, he to pay for printing and legal opinion. Patterson said he had talked with bankers about the proper price of the bonds. They informed him that a quarter point above par would be good. He and Wilson both favored a private sale if we could get enough. Manning and Alexander both favored a public sale. I though, in view of the aqueduct bond sale, we would do best by the county to sell privately, if we could get one-quarter point premium for the first $1,000,000, and one-half point for the rest. But we took no action that day.

"I did not talk with any one about the bond sale before our next meeting, on Labor Day, when Drake, Martin, Shaw, Adams, Patterson, Wilson and myself were present. Adams said he could not offer more than a quarter point premium for the whole issue, and could not agree to a later delivery than January, 1910. After much talk, we finally thought it a desirable offer. Adams asked Shaw to visit his office that afternoon and frame the bid, and he did so. Some reference was made to the Manning memorandum, but it was not discussed much. Neither Alexander nor Manning were present that day. It was understood that Wilson, Patterson and myself considered the offer a good one. The next day, at the public meeting, the formal offer was made and accepted. Alexander wanted delay, but Adams said that delay meant the withdrawal of his bid. Martin had asked us at previous conferences to make no mention of the terms of his bid, and we thought it but right not to make it public, as his competitors would thus know it. I understood that the entire issue would not be demanded by Adams except in case of an impending panic, when it would be best for the county also that the bonds should be sold quickly.

"At our first meeting with the Advisory Committee things got hot, with charges of grafting and conspiracy, and Patterson said that he guessed the Advisory Committee wanted to be the Supervisors and the Supervisors be the Advisory Committee, but he didn't propose to stand for that. I agreed with him. We refused to rescind the private sale until that amended complaint was withdrawn, for it contained mean, contemptible, untrue charges against us. Alexander fathered the Advisory Committee movement. I understood it was to eliminate politics from the good roads matter, but I found out that the City Club, a political organization, was in it right away. I told the Advisory Committee that I never understood they were to be consulted on the bond sale, and Beveridge was honest enough to say he so understood also. The contract for the final sale was never signed, because the corporations got cold feet. I always believed it ought to go through, and that we ought not to hesitate, no matter how great the public clamor, if we acted, according to our judgment, within our rights.

"I never at any time consulted with Jefferies, Adams, Drake, or any other person about the private sale outside these meetings, and in no way, shape or manner did I do anything that was open to a charge of dishonesty or improper conduct."

Deputy District-Attorney Hartley Shaw said that he accepted the responsibility for the private meetings of the Supervisors. He thought that the constant interruptions of a public meeting made it advisable for the Supervisors to retire to the private room to expedite business, particularly as the representatives of the engraving firms wished to make their offers without having them known to competitors. He thought it time saving that Martin's proposal to buy at private sale should be brought before the Supervisors at that time.

Mr. Shaw said that before the bond election he had talked with J. H. Martin and Mr. Drake about the nature of the good roads bonds, and that he had had many conferences with Mr. Martin. He could not say how many. Mr. Martin inquired the conditions under which the Supervisors must handle the bond issue. Mr. Shaw said that Adams, at his first meeting with the Supervisors, stated that Martin had exceeded his authority in offering a half point premium on the last half of the bond issue. Shaw suggested to the Supervisors that they would get their money from the private purchasers more rapidly than they could use it. He went over each step of the negotiations, telling a story that agreed in essence with that of Supervisor Eldridge.

J. C. Drake, president of the Los Angeles Trust Company, occupied the stand a few minutes, identifying a letter from his eastern associates, in which they withdrew from the bond purchase.

### GRAND JURY IN SESSION.

WEST SIDE BANK'S AFFAIRS.

The grand jury yesterday examined Attorneys S. J. Sullivan and W. E. Mitchell, and Charles Ewing, Homer Hansen and R. E. Dobbs before adjourning at noon to meet again tomorrow morning at 1 o'clock.

It was reported that the witnesses were questioned as to the affairs of the West Side Bank, of which Homer G. Taber was president at the time of its failure. A receiver's report, made to Judge James in June, showed that the liabilities of the institution were about $51,000 and its assets about $17,000.

Taber went East last spring to raise money with which to meet claims against the bank. Attorneys Sullivan and Mitchell and Hansen, it was reported, were summoned to give information as to an agreement drawn up between Taber and Hansen in settlement of transactions between them.

### COURTHOUSE NOTES.

BREVITIES MISCELLANEOUS.

ROAD BONDS BIDS. The Supervisors yesterday extended until the 9th inst. at 3 o'clock the time for receiving bids for the good roads bond issue. They decided upon a $1500 appropriation toward the entertainment of the Grand Lodge of Elks at the convention of the order in Los Angeles in July. Motley H. Flint, chairman of the Committee on Arrangements for the convention, asked that appropriate action be taken in this respect, in view of the importance of the occasion to the county at large. The County Surveyor was authorized to plot the County Farm Cemetery, that the location of each body may be marked.

ROBBER CONFESSES. After a jury had been selected yesterday morning in Judge Jamison's court to try Benjamin Wyatt on a charge of robbing W. L. Sibley, a veteran, of $20 in Santa Monica Cañon on March 21, the defendant entered a plea of guilty and applied for parole. The case was continued until November 9. R. E. Neary, the companion of Wyatt, was convicted on his trial last March, and was sentenced to five years in San Quentin. Wyatt was released on his preliminary examination at Santa Monica last spring, but was rearrested in view of Neary's statements when the latter applied for probation before Judge Wilbur.

EMBEZZLEMENT CHARGED. Edward McGrath and Michael McMahon, arrested on a charge of embezzling $25 from David Leahy of Pasadena, gave $100 bail each in Justice Pierce's court yesterday, pending their trial on November 13.

LAWYER DEFENDANT. Attorney A. D. Warner's arraignment on a charge of uttering a worthless $200 check to A. D. Myers in August was continued to Wednesday morning by Justice Summerfield yesterday.

BURGLARY. Justice Selph yesterday set for Thursday morning the examination of Ray Watson, charged with burglarizing the home of W. E. Howell and the store of R. H. Condenbouch at Hollywood. Bail was fixed at $1500.

HORSE DEAL. A jury in Judge Houser's court yesterday awarded W. A. Choate $127 judgment in his suit against Moore Brothers to recover $275, alleged due as the price of a pair of unsatisfactory horses bought from the defendant last spring.

SUES STOCKHOLDERS. G. B. Richmond, as assignee of the American National Bank of Pomona, yesterday filed in the Superior Court a limited liability suit against L. Butman, W. H. Holcomb and fifty other stockholders in the Julian Consolidated Mining Company, to recover about $22,000, alleged due on notes and obligations of the corporation created during 1906 and 1907.

WILL FILED. Robert Strong, executor under the will of Mrs. Mary E. Boynton, who died in Massachusetts on October 23, leaving a $25,000 estate to relatives, yesterday filed the will in the Superior Court for probate.

INCORPORATIONS. Articles of incorporation were filed yesterday with the County Clerk by the Glendora Water Company, capital stock $25,000; Glendora Irrigating Company, capital stock $150,000; Southern California Congregational Conference, no capital stock. The Glenwood Park Land Company gave notice of a decrease in capital stock from $50,000 to $20,000. The Traders' Bank of Los Angeles gave notice of an increase in the number of directors from seven to twenty-three.

### FEDERAL COURT CLOSED.

There will be no session of the United States courts until Friday morning. The Federal court will open at Fresno next Monday morning and will continue in session about three weeks. Judge Wellborn, United States Dist.-Atty. Oscar Lawler, and one of his assistants; Circuit Court Clerk C. N. Williams and assistants, and Chief Deputy Marshal Sittel and assistants, will leave here Saturday. During the Fresno sitting, routine business will be transacted here as usual.

*Never had I imagined that a talking machine could give such perfect results.*
*—Antonio Scotti.*

A HOME WITHOUT A VICTOR IS A STAGE WITHOUT A PLAY

¶ Get a Vic'or and put on the play. Pick out your own performers, arrange your own program and enjoy the music, fun and entertainment that every home needs.

¶ All prices from $10 to $200. Easy terms.

¶ We give Wayne automobile vouchers.

J. B. BROWN MUSIC CO.
648 S. BROADWAY OPPOSITE BULLOCK'S

### THE INFERIOR COURTS.

**Man Charged With Stealing Newspapers Forfeits Bail—Lawyer Provides for Client's Wife.**

Rather than face a charge of stealing newspapers from his neighbors, C. M. Secor, 35 years old, of No. 414 South Grand avenue, forfeited $20 bail, yesterday. He did not appear in Justice Chamber's court when his case was called.

It was said by police officers that Secor and his family had planned to move to Seattle yesterday. A bench warrant was issued by the Justice, and if the man can be found, he will be arrested.

Many complaints of stolen papers were made at the police station by Secor's neighbors, some time ago, and an officer was detailed on the case. This officer, in his complaint, stated that Secor arose at an early hour every morning, took papers from in front of neighboring doors and returned to his home.

The accused man, until a short time ago, was a clerk in a local jewelry house.

**Saves His Client.**

When the case of failure to provide brought against Count George De Trost, by his wife, was called for hearing in Justice Austin's court, yesterday, the defendant was not present. Deputy Dist. Atty. Joseph Ford asked that a bench warrant for his arrest be issued, but to avoid this, the Count's attorney, Le Compte Davis, gave $5 for the immediate support of the wife. A postponement was then granted.

**Married at Last.**

For the second time within a week, Clinton A. Pedrick and Louise Mottral were, yesterday, pronounced husband and wife. Last Thursday, the young couple took a boat ride on the high seas. When they had reached a spot that they thought was far enough distant from land to make their marriage legal, they requested Rev. Mr. Bugbee to perform the ceremony. The couple then repaired to a hotel in Pasadena. The girl's father asked the police to help locate his daughter.

Yesterday, Pedrick and his wife appeared before Deputy Dist. Atty. McCormick, who told them the law of the State does not recognize a marriage on the high seas. Pedrick replied the minister had told him such a marriage was legal.

The attorney decided that the best thing to do under the circumstances was to have the ceremony performed again. Pedrick secured a license and a lasting knot was tied.

The young husband, who is an electrician by trade, was employed as piano player in a moving picture show when he first met Miss Mottral. Her parents objected to the match because of her youth.

**Assault Charged.**

On a charge of having assaulted Frank Ertobeles with a deadly weapon, John Silver was arraigned in the Police Court, yesterday, and his preliminary examination set for November 27. The assault is alleged to have taken place in a pool-room at Buena Vista and Ord streets, on June 30.

### NEW INDICTMENTS.

New indictments charging Jesse D. Button and G. J. Patch with conspiring to introduce Chinese illegally into this country, were filed in the United States District Court, yesterday. The defendants appeared with their bondsmen and signed new bonds. The indictments are substantially the same as those formerly returned against the same men, but are said to be more explicit in certain particulars. Button has a livery stable on North Main street and also conducts an undertaking establishment for Chinese patrons. Patch is owner of an automobile livery.

It was reported at Madrid, yesterday, that the copper miners in the Rio Tinto district will go on strike. Detachments of cavalry, infantry and gendarmes have left Huelva for the district to maintain order.

**Scott's Emulsion**

does all it does by virtue of one thing—*Power*—its power to create power.

As fire turns water to steam so *Scott's Emulsion* transforms thin, impure blood into pure, rich blood, giving nourishment and vital energy to every organ, every tissue and every muscle.

Send this advertisement, together with name of paper in which it appears, your address and four cents to cover postage, and we will send you a "Complete Handy Atlas of the World."

SCOTT & BOWNE, 409 Pearl Street, New York

# A World of Overcoats

The Overcoat Store

*Top Coats—Three-Quarter Length—Long—Extra Long—Made by*

## Alfred Benjamin & Co

Nothing so good as a good overcoat—nothing so wretched as a poor one.

The better class of dressers have accepted Alfred Benjamin overcoats as standard.

On Fifth Avenue, New York, in the dressing-room of the United States Senate, as well as in Los Angeles, Alfred Benjamin overcoats are recognized as authoritative.

Superior in style, fit, richness of texture. Same prices you pay for ordinary overcoats.

## James Smith & Co.

*137-139 South Spring Street, Bryson Block*

# What do I want with Torrey?

What do I want with honesty?
What do I want with decency?
What do I want with temperance?
What do I want with right living—with heaven and with eternity?

These are questions that are staring every Los Angeles man square in the face today—questions that must and will be answered some way some day. Why not now?

Suppose you were to be suddenly called from this life today—would you be ready to face your hereafter—or would you wish you had given these questions some deep, solid thought, years ago?

Dr. Torrey is coming to Los Angeles to help men to live so they'll be prepared to die—to show men, what they need with right living and eternity—not to dictate—not to force—but to show to fair-minded, unbiased men what right living has to do with business life, with social life, with home life and with eternal life.

If you want to know these things—if you want the help of a man who has been through it all—who has himself been one of the most destructive critics of the Bible the world has ever seen—make it a specific point to go and hear Dr. Torrey.

## Torrey Tabernacle

2:30 p.m. and 7:30 p.m., Daily, Except Saturdays
Nov. 8th to Dec. 6th
Seventh and Los Angeles Streets

## Our New Department

¶ California and Western Semi-Precious Stones. We sell them loose or mount them properly in our own shops.

SEE THE DISPLAY IN OUR WINDOWS.

¶ These are distinctive for personal use, or for gift giving occasions. Each Stone may be classed as the best of its kind, having been cut from gem stock of the best quality and color.

¶ Special cutting to fit possessed settings if desired. Brock & Feagans' quality in every department.

Brock & Feagans
JEWELERS
437-439-441 South Broadway

MINES AND MINING.

# MAY ADOPT AN EASTERN RULE.

*Los Angeles Stock Exchange Appoints Committee.*

*Will Restrict Transactions to the Floor.*

*California Hills Will Send Shipment to Needles.*

In an effort to force all trading in mining securities onto the floor of the exchange, the Los Angeles Stock Exchange is considering the inauguration of rules similar to those in vogue on the New York Stock Exchange, and by which members are prohibited from dealing off the floor. The rule does not apply to bonds, and it is expected that local bank stocks will also be excluded. The matter is now in the hands of a committee, consisting of Joseph Ball, John Earl Jarvis, O. H. Burbridge and D. A. McGilvray, and an official report is expected within the next week.

Those who are in favor of the suggestion point to the fact that daily conditions are now used, both by brokers and by the fraternity of curb brokers, to close business on the exchange, and, as a result, the prices which should rightfully be given by the exchange sheets is seriously curtailed. There is no question but trading has shown an enormous increase within the past year or so, and yet a great portion of it goes through secret channels. In this way brokers are enabled to make large commissions on their orders, but the public does not obtain the same protection as would be accorded by the operation of the new rules.

In opposition to the suggested rule are those from those members who are called "dealers," as distinguished from "brokers," and whose commission connections on the floor are only a very small portion of their business. They look upon the innovation as a handicap, and it is probable that its adoption will result in their withdrawal from the exchange, and the delegation of their business to floor brokers.

It is generally conceded that the exchange, in order to accomplish the greatest benefit for the local financial world, must command the unqualified confidence of the public, and it is believed that the suggested rules will work toward that end. At the present time there are about 120 brokers doing business in this city in stocks, bonds and securities, and of this number only thirty-two are members of the exchange. The forcing of all trade through the exchange will have a tendency to force curbstone dealers on the market or compel them to apply for membership in the organization.

At the present time banks and other large financial institutions enter largely into the commission business, and in many cases securities are dealt in through those channels. This is said to be the case of Home Telephone, Union Oil and other leading securities. One instance known of a broker who made over $60 on one transaction, involving 10 shares of a leading stock. The transaction was closed off the exchange, and the buyer had no means of knowing what price his order was executed at. It is believed that the rules, if adopted, will cause a cessation of what is manifestly unfair methods of business.

**California Hills to Ship.**

According to information just received by the local office of the California Hills Mining Company from H. E. Wood, president of the company, who is now on the ground superintending the resumption of active operations, sacking of ore on the dump and from the sixty-five-foot level will be commenced on Wednesday, and it is expected that a shipment will reach the Needles smelter within the next one or two weeks.

A contract to sink an additional 100 feet in the Gold Dollar shaft, which already been put down 108 feet, has been let and work already commenced. Drifting is going on on the 100-foot level, and, upon the advice of President Woods, values running $100 are now being encountered at points on the surface trenches. Having developed the existence of a large body of ore, and it is believed that the pay shoots are contained within the company's lines.

During the past few weeks arrangements have been perfected by which a large amount of unissued treasury stock, in the neighborhood of 200,000 shares, has been contracted for by a local syndicate, which includes among its members the well-known Colorado mining man of Colorado Springs, who is identified with the development of the famous Gold Coin mine; A. A. Hayes, cashier of the Bank of Victor, Colo.; a Mr. Buck, a capitalist of Denver, and several capitalists of Chicago.

President Woods will remain on the ground until next week, by which time it is expected that all arrangements for an active campaign of development will have been made. A 100-pound shipment of samples of ore will be shipped from the property on Monday, and may be seen at the company's local office.

**First National Listed.**

An article which appeared in this paper last Saturday with reference to the calling of unlisted stocks on the Los Angeles-Nevada Stock Exchange, in the name of the First National Copper Mining Company was among those that have negotiations refused to make statements for publication purposes. This was manifestly an error, as the company has been for some time after filing statements of its financial and general condition.

The company owns fourteen full claims adjoining the property of the Gold and Copper Mines at Ventrigger, near the Nevada, and four full claims adjoining the property of the Lloyd Mining Company at Goldfield. A shaft, 108 feet in depth, has already been sunk on the property ground, and it is the stated intention of the company to prosecute the work as rapidly as possible. The company is entirely free of debt, has 60,000 shares of stock still unissued in its treasury, besides a large cash. Negotiations are now being carried on for a ten-stamp mill to be installed on the ground.

**Ashenio Directors Meet.**

At a recent meeting of the directors of the Ashenio Mining and Milling Company, J. K. Turner, consulting engineer for President A. D. Myers, was elected agent for the company in the state of Nevada. Byron L. Oliver, the company's attorney, was instructed to file papers in California, and in every way under the State laws the new stock is being made out as rapidly as possible, and will probably be ready for delivery tomorrow or the next day.

**Promotions of Mining Men.**

W. H. Porter, formerly manager of the Bonanza mine, has returned to the city, after a trip of mines in Oregon and other points to the north.

J. R. Talpey, interested in the Skidoo Bluejay and other Nevada mines, has returned from a lengthy stay in New York and other eastern points, and is now at the Hotel Leighton with his family.

L. C. Dillman of the Alaska United Company, operating in the Copper River country, has returned from a three weeks' trip to Seattle, San Francisco and Fresno. While in Seattle he met the returning prospecting parties sent to the North by his company last summer, and received the manager's report of operations for the year. He will leave for Duluth and Chicago on Thursday.

Capt. W. R. Wharton, connected with the Skidoo Mines, has returned from a month's trip to mines of Plumas and Butte counties. He visited Greenville, Seneca and Prattville districts, and reports large bodies of low-grade gold ore that will exert a noticeable bearing on the market when the completion of the Western Pacific Railroad permits of cheaper transportation facilities.

Gen. Charles S. Warren of Butte, Mont., one of the most picturesque characters in the western mining world, and who is known in every camp in the country, is one of the three Presidential electors on the Republican ticket of Montana. He reached Butte in the very early days, and was the first Sheriff of Deer Lodge county. Since then he has filled many public offices, and recently served as police judge of Butte. In his judicial capacity he laid down the maxim that any miner who had paid his legitimate monthly expenses was entitled to one "drunk" a month.

THE OIL INDUSTRY.

# ONE NEW WELL IN CITY FIELD.

UNION CONSOLIDATED DRILLS ON OCEAN VIEW.

**Old Districts Show No Sign of Disappearing—Santa Fe Making Deep Test at Fullerton—Many Angelenos Get Circulars from Company Drilling Wildcat Well in Coalinga Field.**

The city oil field is holding its own very well. Not only does it show no signs of dissolution, but old wells are being pumped to the limit, and a new one is being drilled by the Union Consolidated on Ocean View avenue. It is down about 500 feet, and will go between 1500 and 1600. It is right in the heart of the oil district, surrounded by producing wells. Another was completed here about nine months since. About four years ago a hole was sunk to 2200 feet and a stratum entered, but the tools were lost and the well ruined. This was the deepest ever sunk in municipal limits.

Drilling is almost impossible under present city regulations. It can be done only when the property is located and arrangements such that no new permits are needed for new engines or cables across streets. Deep development has been entirely prevented by the city authorities.

To estimate the output of the old wells for the year is almost impossible with any degree of accuracy. There are hosts of small producers, working as individuals and in partnership, who render no statements. Some do their own pumping and field work. Deliveries are all by wagons, no pipe line entering the districts. All sorts of guesses are made, the general view of operators being about half a million. Since being cleaned out and deepened, in some cases 50 to 100 feet, old wells have been raised from an output of five to fifteen barrels a day.

They are operated cheaply by pumping with a jack and one engine. A single employé can handle almost any number when they are close together. Some owners are themselves practical workmen, and so have almost no expense. Ten wells yielding ten barrels each with oil selling at 75 cents means $75 a day, or when the yield is half this per well, as is apt to be the case, $35 a day.

At present prices an individual having a few wells right around his home is well fixed. He has a good income assured with very little efforts. There is a good market for every barrel he pumps. Oftentimes he gets a contract ahead for all, then does a good deal of the field work in person. There are but a few stock companies in the city field, all of them old ones.

The Union Consolidated refinery has been leased to the Turners, owners of the Densmore-Stabler refinery, for a term of months, with the privilege of purchase.

**More Stock Faking.**

Burr Bros. of New York have sent many Angelenos literature of the People's Associated Oil Company, which is drilling a wildcat well in the south end of Coalinga. The Burrs have been sending The Times two or three statements from men at Coalinga, in an effort to convince this journal that they have good prospect land. These, at their face value, simply show a difference of opinion on the subject, equal authorities being found on the other side.

Even if the land is a good prospect, it does not in any way justify the ridiculous and exaggerated statements made by the Burrs in their literature. No man can see into the ground, and therefore when a prospect of this kind is represented as a certainty those doing so are telling an untruth. The deliberate statement that the People's Associated "controls, all told, 120 acres of the most valuable land in the Coalinga district," is absolutely false. Should a good strike be made, it may become very valuable, but at present it is not. Its value is not to be compared with that of scores of small tracts in the proven belt, some of them with producing wells.

Such methods do great harm to the oil industry. This is but one of many exaggerated statements made. For instance, they talk of 500-barrel wells as though certain and very common. They are rare indeed, although there are such miles from the Burrs' location.

About a year ago Burr Bros. incorporated themselves, and they boast that no company they have floated as a corporation has failed. Probably few have had time to do so, but they are very silent about those they put out as individuals.

**Fourth Well in Coyotes.**

The Murphy has its fourth well in the Coyotes about to the oil sand. For the first time in this region the water has been shut off, and indications are for a good well. No. 3 is not so far down. On account of its location it will be deeper. The exact depth is not made public, but it is known that this is about 2000-foot territory.

In No. 2 the casing has collapsed, and in No. 1 the water has never been shut off. It can only be separated from the oil by a long period of settling, after which the product is good for fuel. If a good, dry producer can be brought in it should pay well, as the oil is 30 gravity, and a very good refining product.

The Union's failure to get this stratum so far on the Bastanchury lease points to either a decided dip or broken formation.

**Deep Fullerton Well.**

The Santa Fé's No. 29 at Fullerton is the deepest to date in that district. It is below 2900 feet, and still drilling. For the last 500 feet no oil has been encountered. The hole went through the usual strata satisfactorily, and is being driven down as a thorough test.

The Graham & Loftus well, half a mile from the Hall wells, is down between 2600 and 2700 feet. Indications are reported to be very good. This is on a tract of 2000 undeveloped acres, and the line of the Pacific Electric's La Habra Valley road. Success will prove a large area.

**To Drill on Water Front.**

The Harbor View Oil Company, a recently organized concern, has secured 4000 acres on the Bixby ranch, near San Pedro, to drill on. The terms allow the well to be sunk on this tract, and when oil is found the company has the option of leasing 1280 acres, two sections, in a continuous tract not less than a mile wide.

**Pittsburghers at The Palms.**

A Mr. Greenlee of Pittsburgh, Pa., son of a prominent oil magnate of the Keystone State, has leased 320 acres near The Palms, adjoining the Amalgamated and the Pacific Light and Power Company's tracts. He has organized a close corporation of four eastern friends, and will start a rotary at once.

LOSE THEIR JOBS.

**Carpenters Quit Work Because They Get Money Semi-Monthly by Check—Places Filled.**

Seventeen carpenters employed by the F. O. Engstrum Company on a building under course of construction on South Main near Seventh street, quit work, yesterday, because of dissatisfaction with the semi-monthly check method of payment. Their places were immediately filled and the disgruntled workmen will have to seek other jobs. F. O. Engstrum stated that the action of the carpenters could not be designated as a strike. "These men didn't like our system of pay and quit. There are more men available than we can use at the present time," said he.

The company has paid employés on outside work by check for some time, and there has been no dissatisfaction before, owing to the large number of men employed by the contractors, it was found inexpedient to pay in cash each week.

**Constitutional Amendment No. 31.**

Be sure and vote for this amendment November 3.


Distinctive Silverware

Appropriate For November Wedding Gifts

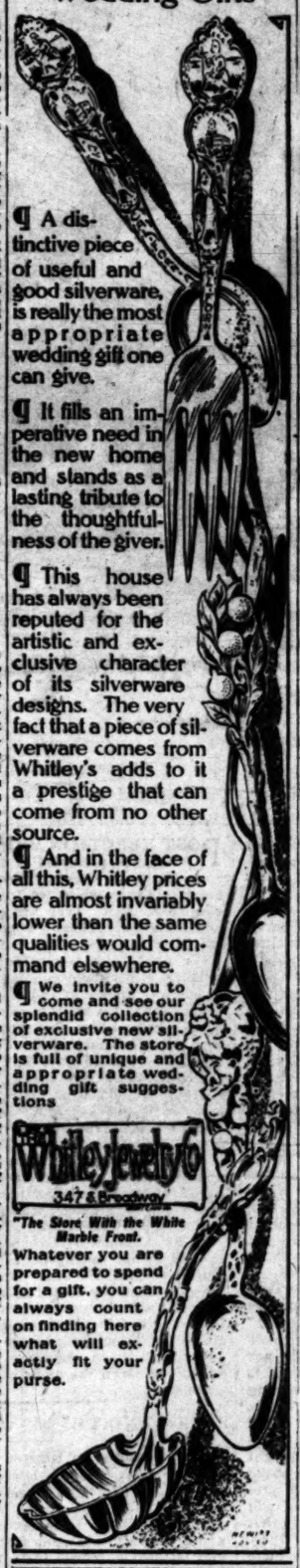

¶ A distinctive piece of useful and good silverware, is really the most appropriate wedding gift one can give.

¶ It fills an imperative need in the new home and stands as a lasting tribute to the thoughtfulness of the giver.

¶ This house has always been reputed for the artistic and exclusive character of its silverware designs. The very fact that a piece of silverware comes from Whitley's adds to it a prestige that can come from no other source.

¶ And in the face of all this, Whitley prices are almost invariably lower than the same qualities would command elsewhere.

¶ We invite you to come and see our splendid collection of exclusive new silverware. The store is full of unique and appropriate wedding gift suggestions

Whitley Jewelry Co. 347 S. Broadway

"The Store With the White Marble Front."

Whatever you are prepared to spend for a gift, you can always count on finding here what will exactly fit your purse.



*Confidence the Foundation Dependable Goods the Keystone of Our Success*

# We Are Selling Office Furniture Fast

WE were not surprised at the hearty response accorded us last week on account of our announcement that our office furniture was to be closed out at actual cost.

We expected that the public would believe our statement and take advantage of the price. We could hardly afford to say that we were selling office furniture at cost if we were not. We do not want you to connect this sale of ours with the "Continued Performance" sales. You know that we are unalterably opposed to the usual sale methods. We have a genuine purpose in this sale, and that purpose is to dispose of all our office furniture.

These office desks and other furniture have not been priced up in order to allow a 50 per cent. discount, but every office desk, table and chair has been repriced, and the price ticket now gives the actual factory cost to us with the lowest net car freight; that is to say, the quantity price laid down in Los Angeles.

You are thus able to secure a single article at the price we pay when ordering large shipments. Any article that we can land here at 15 per cent. freight charges, we do not assess 25 per cent.

There never has been a time in the history of this city when a man could equip his office for so little money as now.

Remember, our stock of office furniture is the finest in this city. We handle nothing but dependable lines.

NOT CONNECTED WITH OTHER STORES

Pease Bros. Furniture Co.

HILL STREET BETWEEN 6TH & 7TH

[?] *How would YOU like to visit Washington & see the Inauguration?*

[?] How would YOU like to be right on the ground and see the man selected at next month's election actually made President of the United States?

[?] How would YOU like to see Congress in session, sit in the Senate and House galleries and hear the debates and see all the prominent figures of our National life?

[?] How would YOU like to see the public buildings, grounds and parks that go toward making our National Capitol one of the most beautiful cities in the world?

[?] How would YOU like to take a day's sail down the Potomac River to Mt. Vernon, the home and tomb of George Washington, a place held in reverence by every patriotic American?

[?] How would you like to ride through the Southern part of the United States, up the Atlantic Coast, back through the Middle West and across the Rocky Mountains in a luxurious Pullman?

[?] How would YOU like to have thrown in for good measure, seeing such cities as New Orleans, Philadelphia, New York and Chicago and wonderful Niagara Falls?

[?] *How much better would you like this if it could all be had without one cent of expense to you?*

If YOU would like all this, send your name to the Sunset Magazine Travel Club, and ask for particulars. At the same time give us some information about yourself. You will receive an immediate reply explaining to you how very easily this splendid transcontinental trip can be brought within your reach.

Address SUNSET MAGAZINE TRAVEL CLUB, Flood Building, San Francisco, California



AMERICA leads the World preeminently in the superiority and skill of her dentists

Dr. Lyon's PERFECT Tooth Powder

has been prepared by an American dentist since 1866. It cleanses, preserves and beautifies the teeth and imparts purity and fragrance to the breath



Rheumatism

Free booklet on treatment and diet. Read it and you will fully understand your case and cure yourself quickly. Call at any of the Sun Drug Co.'s stores or write to

Uricsol Chemical Co.

Los Angeles, Cal.



Toys

Beeman & Hendee

447 S. Broadway



Schools and Colleges.

Huntington Hall

Boarding and Day School for Girls

Opens Oct. 14, 1908

Registration may be made now at school. FLORENCE HOUSEL, Principal. 1111 S. Main st. Telephones Main 1161. Home F1161.

GIRLS' COLLEGIATE SCHOOL (Casa de Rosas)

ADAMS AND HOOVER STREETS.

Academic, Preparatory, Primary Departments. Certificate admits to all colleges. Post-graduate work added this year. New class-rooms for departments of Domestic Science and Art. ALICE K. PARSONS, JEANNE W. DENNEN, Principals.

Marlborough School For Girls 836 West 23rd Street

REOPENS SEPTEMBER 24th. Certificate admits to college. Pupils under fourteen not received.

References from school last attended absolutely necessary if applicant is unknown to the principals.

MRS. GEORGE A. CASWELL, Principal. MISS GRACE WILTSHIRE, Associate Principal.

Marlborough Preparatory School

836 West Adams Street. Home and Day School for girls under 15 years old. Academic year 1908-09 begins September 24. Address for latest catalogue.

MISS IDA B. LINDLEY, Principal.

THE MISSES PAGE SCHOOL FOR GIRLS.

Academic, Intermediate and Primary. Emma E. Page, Della M. Page, Principals, 343 West Adams. Phones South 3536, Home 21262.

PAGE SCHOOL FOR BOYS. Boarding.

Day and evening work. High School, business college and grade work. 137 W. ADAMS St. Phone 21262.

Mrs. A. W. Hardison, Business Manager.

English Classical School

Pasadena, Cal.

Day and boarding school for girls and young women. Certificate admits to colleges, post-graduate courses, art, music, gymnasium.

ANNA B. ORTON, Prin. Tel. Home 691.

Miss Wing's School for Girls 1220 Alvarado St.

Day and boarding school; classes now organizing in kindergarten, primary, grammar grades and High School branches. Classes in History, Greek Art and Literature, forming for young ladies who have completed regular school work. University prepared teachers. Students prepared for Eastern Colleges and State University.

Miss Ethelwyn Wing, M.A., Principal. Home phone 53144.

California Business College

Individual instruction. Day & evening classes

Wright & Callender BUILDING

3d Floor 4th & Hill

CALIFORNIA

Teachers wanted. Teachers prepared for examination.

CUMNOCK School of Expression and Academy

Fifteenth Year. Boarding and Day School for Girls. Expression, Academic and Special Courses. Refined atmosphere; best influences; high ideals. Out-door study, gymnastics, tennis, basketball. Catalog mailed upon request.

1300 SOUTH FIGUEROA STREET.

Miss de Laguna and Miss Vance's SCHOOL FOR GIRLS

THE WESTLAKE SCHOOL

Accredited to leading colleges. 612 South Alvarado street. Main 4660. Home 1655.

YALE SCHOOL

T. G. Adams, B.A., Head Master (Yale.) Boarding and Day School for Boys. Fine Gymnasium. Illus. Cat. Main 6336. 205-209 NORTH UNION AVENUE.

Woodbury Business College

New Hamburger Bldg. Entrance 339 W. 8th.

ADAMS HEIGHTS SCHOOL

1859 West Adams street. Boarding and day school for girls under 15 years. Boys admitted to kindergarten.

School opens September 23. West 1891. Miss Thomas and Miss Musgrove, Principals.

CALIFORNIA MILITARY ACADEMY

SANTA MONICA, CAL.

College preparatory and business courses. Most winter climate. Only school in the county of Los Angeles situated directly on the Ocean Front. Catalogue on application.

HEALD'S Business College

17th Southern California

614 So. Grand Ave. J. W. LACKEY, Manager.

Los Angeles Business College

Established 1888. 417 W. 8th

Los Angeles School of Optometry

Prepares for State Board Examination. Practical work. Certificate on completion of course. L. A. SCHOOL OF OPTOMETRY. 301 Bdwy. Central Bldg., 424 S. Bdwy. F1321.

L. A. Conservatory of Music and Art

Emily J. Valentine, Pres. 327 1-2 So. Spring St. Established 1883. Phones 12256, Main 4903

California School

For Boys—1948-52 Loveless Ave. Boarding and day. Primary gram. and ninth grades. Military drill, phys. cult., sloyd, languages. M. William Brick, A.M., Prin. Home 2973.

HARVARD SCHOOL (Military)

Western Ave. 10-acre athletic field. Write for illustrated catalogue. Phone West. Grenville C. Emery, Litt. D., Head Master.



Los Angeles Office of The San Francisco Chronicle

Ramona Book Store

316 South Broadway—Telephone, Home 1973

Advertisements and Subscriptions Received

F. A. TAYLOR, - - - Dealer



WE QUIT AT COST

DuBois & Davidson Furniture Co.

212 and 214 West 6th Street Between Spring and Broadway

The Times-Mirror Company

H. G. OTIS....President and General Manager.
HARRY CHANDLER.....Vice-Pres., Assistant Gen. Manager.
MARIAN OTIS-CHANDLER.....Secretary.
ALBERT McFARLAND....Treasurer.

PUBLISHERS OF

Los Angeles Daily Times

Pronounced Loce-AHNG'hayl-es.

Vol. 54, No. 153.

Daily, Weekly, Sunday and Weekly Magazine. Founded Dec. 4, 1881. Twenty-seventh Year.

EVERY MORNING IN THE YEAR.

THE NEWS—Our Associated Press service covers the globe, transmitting over 35,000 words daily, not including specials.
TERMS—Daily, Sunday, and Magazine, 75 cents a month, or $9.00 a year; Daily, without Sunday, $7.20 a year; Sunday, $2.50; Magazine, $2.50; Weekly, $1.50.
TELEPHONES—Counting-room, Subscription Department, Editorial Rooms, City Editor and Local News Room: Sunset, Press 1; Home, ask for THE TIMES.
AGENTS—Eastern Agents, Williams & Lawrence, Brunswick Building, 5th Ave. and 25th St., New York; 1224 Marquette Building, Chicago; Washington Bureau, 46 Post Building. THE TIMES on file: San Francisco office, Room 1358 Call Building, J. L. Brown, Representative.
SWORN CIRCULATION—Daily, net average for 1906, 38,861; for 1907, 42,859; for 1908, 50,181; for the 12th, 32,731; for 13th, 34,788; for 1910, 39,445; for 1907, 50,520; for 1908, 50,340; for 1909, 57,702; for 1910, 43,150; for 1908, 50,561 copies; for 1907, 52,811 copies; Sunday average for 1907, 69,187 copies; daily and Sunday average for first six months of 1908, 54,528 copies; Sunday only, average, same period, 77,157 copies.

Yesterday's Regular Edition.....49,230

THE TIMES has a far larger bona-fide circulation than any local rival. The industrious, substantial, liberty-loving classes are its steady patrons. The greatest volume of home advertising, the finest display, the best classifications, the largest results to advertisers. Proofs undeniable.

Offices: Times Building, First and Broadway.

Entered at the City Postoffice as mail matter of the second class.

Part II: Editorial and Business—City and Country

## TAFT AND SHERMAN.

For President. For Vice-President.

## Editorial Pen Points

This kindly greeting to all we waft;
Get a move on you and vote for Taft.

What's the matter with Bill? He's all right. Who's all right? Bill Taft.

Up to a late hour last night Norman Mack had not yet claimed Pennsylvania.

Missouri gave a Republican plurality of 25,000 four years ago. What will she do today?

The case has been submitted, the jury is in the box and the verdict is about to be handed in.

What this campaign really lacked was a little of the militant spirit of the British suffragettes.

It is reported that the Servian army has no powder. Fortunately, however, it does not need any.

The "doubtful States" have not much longer to remain that way. They must now show their hands.

It is regarded as a certainty that at least six of the candidates for the Presidency will be defeated.

Riverside county can claim the distinction of having produced the only real ginger jar of the campaign.

In Oregon it is against the law to make a political speech on election day. Why single out just that one day?

Notwithstanding that he has plenty of his own grease, it is not thought that Hisgen will be able to slide in.

Electricity is now used in agriculture. It ought to help some to hitch a live wire to the hired hands occasionally.

No doubt the evening papers will inform their readers as to the result some time before dark the day after tomorrow.

Two women kissed Bryan at a reception in New York, and still there are people who say he had a chance to be elected.

We shall know in a few hours whether or not the Democrats were justified in banking on the splits in the Republican party.

This new style of green hat that you see on the streets is probably nothing more than an election dodge to catch the Irish vote.

Great Britain is face to face with the problem of building more Dreadnoughts and providing more bread for the unemployed population.

The just-to-be-contrary vote will hardly help Bryan much today for the reason that people don't believe in that sort of thing any more.

Capt Hobson seems bitterly determined to pull off a war with Japan. Can't he be patient and wait a couple of thousand years or so?

A magazine writer says "Monte Carlo is not so bad," meaning, we suppose, that is is not quite as bad as hell or some of those other places.

We suppose there will be the usual citizen who will not have made up his mind how he will vote until about three minutes before the polls close.

There will be about 15,000,000 ballots cast today, most of them for the purpose of burying William J. Bryan out of sight for the third and last time.

The good Los Angeles citizen will arise this morning, say his prayers, take a bath, eat his breakfast, read The Times and vote for Taft. This will be a good start, anyway.

Chafin said he could carry Georgia if he had $1000. Does he mean to say that there isn't a Prohibitionist in the country with a thousand dollars worth of sporting blood in his veins?

Perhaps the people wouldn't mind turning over the government to the Democrats, once in a while, if it were not for the fact that it is always returned in a most dilapidated condition.

During the campaign the fact came out that Grove L. Johnson had resided in Sacramento during the past forty-three years. This relieves other portions of the State from any responsibility.

The Chinese bands did not play "The Star Spangled Banner" during the reception to our fleet. There were two reasons why they did not do so, the first being that the Chinese have no bands.

Senator Dixon asserts that our battleship fleet was sent to the Pacific at the request of the Mikado, who desired in that way to silence the jingo sentiment in Japan. He is a wise old Mikado.

About the first of next January prepare to witness the joke of a Republican Legislature in Oregon electing a Democrat to the United States Senate as a result of the direct primary election law.

The Times will tell you all about it tonight in the bulletins and in plenty of time for you to get home and have a good night's sleep that will be all the sounder for knowing that the country is again saved.

Taft, a Republican Congress and Uncle Joe Cannon again in the Speaker's chair will not only restore confidence but it is also a combination that will make the saddest pessimist in the country sit up and smile.

## HANG TO THE ANCHORS.

The storm is at its height today. The ship of state rocks uneasily in the offing. A bit of torn sail is not to be considered. Never mind a bit of paint beaten from the sides of the old craft. In the conditions that prevail there is but one safe course to pursue.

Hold on to the anchors; let things be as they are. We are safe now, and this is no time to go out of port into a disturbed sea, bound for an uncertain harbor over untried seas and with a chart not tested by experience.

The anchors which hold us in safety are tariff protection, sound finance and courts of unimpaired validity. We may safely trust to these. They are holding well and have weathered every storm whenever safety has been sought in them.

If every voter who knows that the welfare of the country depends on tariff protection and sound finance and a valid judiciary will vote the Republican ticket today, California will roll up a majority of over 50,000. If that were to be done in Los Angeles county the majority would be 20,000 at least. There are no other issues before us today worth a moment's attention compared with these. They are the issues on which the election turns, and every vote cast on any minor issue is a vote thrown away. The voters might just as well stay at home.

To go back to our metaphor. Why venture out in such a time in any little cockle-shell of a boat sure to be swamped in a moment, when one is safe in the old ship? Yet there are political adventurers who will do just that foolhardy trick, and when the storm is over tomorrow they will have been swallowed up. There will be just one question tonight: Which has won, the Republican or the Democratic ticket? Which chart is to guide the ship in her four-year course, that of tariff protection, of sound banking laws and of valid courts, or that of free trade, unworkable financial dreams and shackled courts? All the small side issues on which some will venture forth, like ship-wrecked sailors on a raft in a storm, will be lost, and the fads will be forgotten.

In view of the fact that these senseless side issues will lead some astray, The Times makes a last appeal to all loyal Republicans to be sure to vote. Cast your ticket for protection of the industries of the State, for honest, conservative banking and for unfettered, free and impartial courts. Not only go to vote, but see that every Republican voter on the block where you live goes.

## EVOLUTION OF DIALECT.

A large proportion of the people who now make up the population of Southern California came, as is well known, from the East and Middle West. With them they brought certain dialects in speech. Lettered or unlettered, the American is bound to put his own little twist on the pronunciation of what was once the King's English.

But it has been noticed that when the New Englander or Kansan or any of the other expatriated have been in Southern California for a period of years, their dialects undergo a change. The folk from the Cape Cod country make less use of their nasal organs when speaking, and the Middle Westerners drop the peculiarities of conversation that distinguish them. And it is not to be wondered at. Indeed it is all quite natural. These people undergo a change in their manner of expression as naturally as they undergo a change in their physical bodies and their mentality after they have lived a while in a new climate.

We can't see how there can be any dispute of the contention that the nasal twang of the New Englander is due wholly to the weather that obtains "down East." As for the peculiarities of speech which are denotements of the people of the Middle West, they can be explained perhaps on the theory that they are resultant from the wide spaces of prairie lands, the manner in which the wind speaks to the tasseled corn, and other conditions of their environment.

Now, when these persons are brought to a land of soft, sighing breezes and tender skies, and especially when they come into contact with the lisping cadences of the Castilian tongue, they soon begin to talk in an entirely different tone of voice from that which they have been accustomed. No more for them the nasal twang or the strident vocal note that springs from the thorax. They lose their interest in musical instruments that have the sound of brass to them, and take to guitars and the like. They are fascinated with the low musical tones of the pianos and of the descendant of the dons and the soft-spoken señorita. They no longer say "by heck" or "I jing" or "b'gosh" or things like that. But instead they fall into such phrases as "muy pronto," "Si, Señor," "gracias" and all that. We think it is for the best; at any rate it is interesting.

## TALK CHEAP.

According to the newspaper men attached to Mr. Bryan's touring car, he speaks six to eight hours a day. He is said to utter more than 100 words per minute. This he has kept up for the last fifteen days. Place the average at seven hours a day and we have 105 solid hours of talk. Taking round numbers, this gives 6000 minutes of talk, and at 100 words to the minute we have 600,000 words uttered in half a month.

Some days the Bryan verbal delivery has been as high as 48,000 words.

Go into a business office and ask what it means to dictate 6000 words in a day. You will be told it means a very tired man at night. Yet the mental and physical strain of dictating business letters is like play compared to a speech made to a big audience whom the speaker is trying to move.

Clergymen speak perhaps three times a week in set discourses and the whole time is about an hour and a half. In ninety minutes at 100 per minute this gives 9000 words as the average weekly work of a hard-working pastor. Think of this compared with 48,000 in a single day. Yet most pastors complain of excessive work, and some who preach only one sermon of an hour's length in the week insist on the entire seven days to prepare their discourse and have no time to make visits.

The talking record of Mr. Bryan is marvelous, and when you think of how few votes he gets by it, surely his talk is cheap.

## THE WEATHER AND THE VOTE.

The weather report in The Times this morning will be read more carefully than usual. Those who are much interested in the great campaign today and who know politics well will read every line in the weather report.

The total vote today should be 15,000,000 and will hardly be less than 14,000,000. In 1900 the total vote was 13,961,566, and in 1904 it was 13,523,518. The great electoral vote of Mr. Roosevelt owed its increase over that of Mr. McKinley to the abstention of Democrats from voting, rather than to members of that party voting the opposition ticket. This is shown by the popular vote of 1904 being nearly 500,000 less in the Roosevelt year than in the McKinley year. The natural increase in the vote in a Presidential term of four years is about 2,000,000. Should the vote cast today increase in that ratio, it should be 17,000,000. Surely there ought to be 15,000,000, and it does not seem reasonable to conclude that this total can fall below 14,000,000.

But the weather may decide the size of the vote to the amount of 2,000,000. For fifty years shrewd politicians have watched the weather reports on election day with great interest. In New York State it is a fact well agreed upon that good weather on election day is worth 50,000 votes or more to the Republican party. A severe storm up-State, where the party vote is heavy, deters many thousands from going to the polls. St. Lawrence and other counties are very broken and wild. Roads are bad, bridges dangerous in flood time, and voting places are often far away and hard to reach.

The same conditions prevail in many States, and the weather means much to the Republican party. Democratic strength is greatly concentrated in cities and towns where the polls are near the voters' domiciles and easily reached.

Thus all over the country the candidates will scan the weather reports with interest, and so will the party managers. Should a snowstorm sweep over New York, Mr. Bryan will think he is not like Sisera, against whom the stars in their courses fought. He will look upon himself in the light of a veritable Joshua, on whose victory the planets are waiting with a smile of light.

## THE GATHERING CLOUD.

## NOT FOR KATHERINE.

The bright society reporters, who are keeping an anxious world so well informed as to all the varying phases of the international wedding which keeps society agog, have found a new complication, or a way out of the maze, if you please to look at it that way.

The latest news from the seat of war in Rome is that the royal family will make no objection to the Duke contracting a morganatic marriage with the American girl. This is probably coupled with the proposition that Papa Elkins "comes through" with the check for $1,000,000 duly certified.

Well, we will risk a guess that neither girl nor check will "come across" on any such terms. It is reported that much indignation remains among European royalties, Italian and otherwise, at the mere thought of a royal duke forming so disgraceful a mesalliance as the marrying of a plebeian American girl. But the Roman proposition is a downright insult. A morganatic marriage may not make Rome howl, or any other royal capital; but a proposal of marriage in so "questionable a shape" will make Elkinsville's parlor conversation resemble that of the famous army in Flanders.

Morganatic matrimony? What is it? A mere form of semi-legalized breach of the Seventh Commandment, made and provided to throw a cloak over the just which in times past has made royal courts something similar to a Turkish harem.

Should Miss Elkins become Duchess of the Abruzzi in this way, the title would be merely one of courtesy and the Duke might cast her aside like any soiled glove whenever he might wish to attach a real duchess to his establishment.

If the Italian fleet comes to America to take away a morganatic bride, we shall feel sorry the American fleet is in the Orient, out of gunshot of the noble Roman on his Sabine mission.

## KNOCK VICIOUS LEGISLATION.

The voter who is reading these words will be casting his vote in a few hours, perhaps in half an hour. Before you go into the booth settle carefully in your mind how you will vote on the too numerous amendments to the State Constitution. The Times thinks it makes little difference how you vote on some of them, or whether you vote at all. A few are far-reaching in their effects and most decidedly vicious.

Senate Amendment No. 1 should be voted down. If it carries, you will pay more taxes than you do now and corporations will pay less. Place the cross in the box after the word "no" on Senate Amendment No. 1.

Assembly Amendment No. 3, relating to primary elections, is one of the most vicious fads of this day of faddism. The effect of it will be, if carried, practically to destroy all party organization. That is what it has done in such States as have tried it. See the muddle in which it has put Oregon. It is a scheme to let the minority control the majority, to furnish material out of which to construct a political machine which the people cannot reach, to make public office the perquisite of the rich, who can pay the campaign expenses of running the machine. The Portland Oregonian advocated this scheme in the State of Oregon, but after experience of its mischievous working now condemns it.

Every man who believes in party, whatever one he may belong to, should vote "no" on Assembly Amendment No. 3.

See elsewhere in The Times a list of these measures and our advice as to each of them. If you are in doubt, vote "no." To let matters rest as at present is better than to take chances on some proposition whose effect is hard to see.

The real humor in the campaign consists of the efforts of Sam Gompers to deliver the labor vote to Bryan and the funny contortions of Herman Ridder to deliver the German vote to the same address.

## POST-ELECTION WORK ELSEWHERE.

We have presented to the people of Los Angeles and of the Great Southwest a few of the many great things to which we are to turn now that the election is over. They are all works of progress, and all great. Those we present are only a few out of many.

We would also beg permission to suggest good work for the post-election days to some communities in our own sphere of influence.

We would be glad to see our friends in San Francisco go about the prosecution of the crooks who have so disgraced the State; go about it in a legal, sane and effective way and put them behind the bars, where they belong.

We would like to see our friends in Oregon get busy and free that State from the awful net of Populism woven around it, making progress hard, if not impossible.

We would like to see the good people of Kentucky and Tennessee get vigorously to work and rid those States of the gang of murderous night riders who have been destroying property so ruthlessly and taking life so cruelly.

If San Francisco is to be made a decent place to live in, her intelligent, sane, law-abiding people must wake up and make their views effective. If Oregon, Kentucky and Tennessee are to keep pace with the growth and progress of their sister States in this great twentieth century, Oregon must rid herself of Populism and the two Southern States of ruffianism. A regiment of rough riders who would ride down the night riders is what is needed down there.

## MEN AND THINGS OVER THE SEA.

### Editor Straight to Retire.

Sir Douglas Straight, lawyer, journalist, and editor of the Pall Mall Gazette ever since William Waldorf Astor has owned it, proposes to retire next March. Sir Douglas won his spurs, pension and a handle to his name first as a criminal lawyer and later as a puisne judge of the High Court in India. His first editorial service for Astor was in connection with the Pall Mall magazine from which he became editor of the Pall Mall Gazette.

### Archaeology in India.

A renewed interest in the archaeology of India has developed since Lord Cruzon put an end to the vandalism that has been permitted for so many years that many of the most important monuments of the country had disappeared. The passing of the Ancient Monuments Act in 1904 was followed by the reorganization of the Archaeological Department. Apart from actual annihilation, extensive mutilation, defacement and depredation have been going on for centuries. The sculptures connected with ancient temples have regularly been mutilated by the Mahomedans, owing to their hatred of the use of images. Many statues of Buddha have been transformed by the use of paint into Hindu deities. A notable instance of this is to be found in the celebrated temple of Bodh Gaya in Behar. A large number of the finest specimens of ancient Indian carving, especially those of Graeco-Buddhistic art, have been carried out of the country by collectors of antiquities and are, consequently, lost to the student of archaeology, and the Public Works Department of earlier days, while engaged in the construction of roads, bridges and railways, utterly effaced many valuable relics of antiquity.

### Lord Amherst's Library.

Lort Amherst of Hackney's library, which is to be sold at auction next month, is one of the most famous private collections in existence, and the sale is considered one of the most important for many years. The collection comprises the fifteen finest Caxtons in existence, three Wycliffe New Testament manuscripts, two splendid copies of the first Shakespeare Folio, the genuine first Robinson Crusoe, the 1465 Lactantius, which is the first book ever printed in Italy; the Gosford copy of the Mazarine Bible, and some superb specimens of the earliest issues from the presses of Guttenberg.

### Hustling the "Tube" Trains.

So great have been the demands upon the underground service in London that a new vigor has been injected into the train service. Inspectors have been appointed to stop delays at the "lifts," and trains are to be run during the rush hours at intermissions of 1 3-4 minutes. Tickets are also to be sold in strips to save delay at the gates. The slow passengers are likely to have to take the next train and the women with babies will have to hustle to keep up with the innovation.

### Plenty of Champagne.

Notwithstanding the reported failure of the grape crop of France there will be no failure in the supply of champagne. All the dealers in this wine have huge cellars wherein large quantities are stored from year to year. The reserve stock at the present is estimated at 112,000,000 bottles, or very nearly enough to meet the ordinary demand for four years. A four-year failure of the grape crop would therefore be necessary before champagne drinkers would have to forego their favorite beverage.

### Families Must Have Children.

A new departure in apartment-houses has recently been opened in Paris. Too often the owners of such houses want no children about, but in this one no family can secure an apartment unless it has at least three children. The building contains forty-four apartments and affords accommodation for 220 persons, of whom at the present time 60 are children. Most of the apartments have large balconies with which large living-rooms communicate. The partitions between the apartments of the parents and the children extend only three-quarters of the height of the ceiling. The window sills are high enough to prevent the children climbing and a special stairway, in addition to the regular stairs, leads to it is a flight of steps of half height for the use of the children. The building is provided with a complete and commodious fire escape. The apartments rent at from $36.80 to $84.80 a year, and is especially intended for the benefit of poor people.

## SCIENCE NOTES.

### Worry and Ill Health.

A man in good spirits is usually a man in good health. The entire system seems to be in accord. At the same time there are men in good spirits whose affairs as business goes, prosperous and apparently everything in their favor, but at the same time in poor health. They are evidently just on the nervously unbalanced to prevent all the functions of the body working harmoniously. Their hidden worries, perhaps unconscious, wear them out. This worry causes physical derangements is described by a writer in Harper's Weekly. "That worry," he writes, "particularly over matters of one's environment, will cause the most positive form of indigestion is proved by a case recorded in Paris. For the purpose of experiment, several medical physicians arranged with the authorities to use as a subject a man condemned to death. He was promised allowed to hope for commutation of sentence until three days before the official date set for the execution, when he was informed that at the end of that time he would be guillotined. He had been always a healthy, rugged, athletic man, a heavy eater who had never known trouble with his digestion, gans or stomach disorders. Before being told his fate, he ate a hearty meal of various foods which a note was made at the time. Afterward ate but little, and in decreasing quantity as worry increased over his approaching end. When executed, the post-mortem examination covered the food he had eaten three days before still in his stomach and undigested. The organs were perfectly normal from a pathological point of view, but the depressing, prostrating effect of worry on the nerves affecting the digestive organs had prevented the stomach from exercising its functions of digestion."

### Handicraft a Nerve Cure.

Dr. Herbert J. Hall of Boston has evolved a cure for patients with nervous systems worn to tatters that is proving very effective. Such persons are in imperative need of rest and quiet, and having decided to get them to woking with their hands to do this, he established some handicraft shops. Marblehead upon the water front, where the quaintness of the town and the restfulness of nature are in opposition. The industries comprise wood carving, metal work and pottery. Teachers and designers of the very highest ability are employed in each line, and nothing but the best standard in design and workmanship is allowed to pass muster. Then there is the financial end of the sale of products and the winning of favorable attention in the art craft exhibits to excite the ambition and interest of patients. Here business professional men who were on the verge of nervous breakdown have spent months working and been restored to health; and women with overwrought nerves have found that there was a cure in simple a thing as working with the hands.

### Rendering Gasoline Tanks Safe.

The presence of a gasoline tank becomes a dangerous element during a conflagration. Experiments have shown, however, that this danger may be averted by burying the tanks beneath at least twenty inches of earth. In a great fire in Boston 30,000 gallons of gasoline lay safely in an underground reservoir beneath ruins burning for three four hours. Special reservoirs are constructed with a double delivery pipe, the upper part of which being filled with carbonic acid gas under pressure. This prevents the formation of any explosive mixture of inflammable gas and air, as well as any from expansion of vapor by heating. The inner pipe leads from the bottom of the tank to the self-closing delivery cock. The liquid being forced out by the pressure of the inert gas; and the outer pipe stops at the top of the reservoir, being, therefore, filled only with gas.

Montgomery Bros

Are displaying the Latest Effects in
Fitted Hand Bags
Suit Cases, Shopping Bags,
Gold Mounted Card Cases
Letter Books
Doctors' Prescription Books
Come and bring your friends to see our Beautiful Store.

Broadway at Fourth St.
"Sign of the Big Clock."

ONE of our newest Fall models. Patent Leather, Brown Cloth Top, Patent Leather Trimmings, Ivory Buttons. Price $5.00. Shoe at our Shop. 215-217 South Broadway.

Wetherby-Kayser Shoe Co.

Pianos For Less

You buy best if you buy now. See our high grade lines

Fitzgerald's "Ye Olde Music Shop"
113-113½ South Spring

The Trustee Company of Los Angeles
Business Property Ownership Offers
6½ per cent. to 7½ per cent. Income
Also growth in value. Denominations to accommodate any one.
Office 424 Broadway, second floor.

## MUSIC AND THE STAGE.

"A Knight for a Day," the new musical comedy by Robert B. Smith and Raymond Hubbell, opened in the Mason Opera-house last night, and will continue for a week, with a matinee on Saturday. It has had a year's run in Chicago, with three months each for New York and Boston. This fact in itself would indicate qualities that make for popular applause—and "A Knight for a Day" certainly has them, though it can hardly be called a masterpiece of its kind.

It is a tuneful and agreeable diversion for an evening. There are a number of very catchy songs scattered through the piece, all of which are given with ecliat by the various members of the company. The work of the chorus is superb, and the figures and dances, which are many and intricate, are gone through with fine precision and effect.

The fun of "A Knight for a Day," however, is not particularly spontaneous nor original. Only occasionally does it effervesce and bubble over and show itself through the whole audience. This failure, of course, is due to the makers of the musical comedy, and not to its interpreters, for they have done wonders with it. In fact, when one harks back over the work of Wiley Barry and Elsie Herbert, one is inclined to reverse his opinion and say that 'A Knight for a Day" is a really delightful thing, after all.

Wiley Barry, who is undersized of form and quick of movement, and is, withal, past master of an endless variety of the grotesque in expression, comes fun enough in the course of an evening to lift any and every situation, no matter how trite or banal, to a triumphant success. His immense good-nature and rollicking humor flows on and on, carrying you with it and making you quite forget your grudge with the man who wrote the jokes Barry is compelled to utter. This comedian is remarkably well, too.

Miss Herbert's songs are delightful, and notwithstanding her good looks, she makes up into one of the most delicious figures ever seen on any stage. Her Tillie Day, a "servant girl," is a constant joy to one's risibilities. Nothing could be more laughable than the manner of her elopement with Jonathan.

There are many startling and realistic beautiful scenic effects in the musical comedy, and the costumes are as tasteful and as pretty as the graceful and pretty girls who wear them. Even, too, they are vividly picturesque in color.

Tonight election returns will be received from the stage of the Mason.

---

At first blush it would seem that the Orpheum Stock Company is putting its quality to a test this week, in George M. Cohan's "Forty-five Minutes from Broadway." A comedy with such a title as the programme names it, is not the vehicle one would choose for the serious actor, Lewis S. Stone. If it can only it be, no subtleties of situation go to make the story interesting. It is the Cohanesque dialogue that has made the piece its success. The musical numbers, with the style of verse and tune that catch popular favor, are quite essential.

They need the finish of a New York production, trained voices and good looking, to carry them off, and these qualities one can not hope a stock company to pick up in a week.

The cast is Kid Burns, and Miss Dolan as Mary, the housemaid, proceeds the Cohan witticisms trippingly on the tongue; and Miss Oakley is charming enough to make the young fellow, from Broadway and Forty, say, "That's a mighty fine girl, all right!" And in singing a good song, as the

Miss and Miss Preston, as a and a mother on the hunt for and money, make their as heard and felt that is forced to score a point Mary.

Miss Lewis does a good bit of work as an elderly gentlewoman of New Rochelle. Her clothes of the vintage of '75, say, and her on things from Broadway of In her wake come a crowd such as are not to be seen West, as Kid Burns assures us, of New Rochelle.

Pell, in the part of a popular waltzes through his lines to burn several inheritonly to find, in the last act, his uncle's lucre was left to housemaid. Mr. Clarke, Mr. and Mr. Southard look and fill acceptably.

The chorus of lads and lassies, to live a whole three-quarters hear from the "Great White still find heart to be merry, a little, and act that vigorous pigeon-wing that is the expression of exhuber-

A word more of Mr. Stone, who certainly finds the role of an illiterate very wise and witty guy, to his He takes the part a bit to and looks it, too, in that manis far too sympathetic an to make something out of all but that is his characteristic does not help this trifling affair to the it needs to carry it well. something like the merry jangle of that bored New Yorkers from New Rochelle is the tempo lifted it to popularity.

---

One remarkably good new number have been added to the bill at Orpheum this week. The first of are Shock and Aldro, who call themselves "classy gymnasts." Classy certainly are, if to be classy to be fit, up-to-date, as supple pliable as wax, as strong as Herand as beautiful to look at in pose and attitude as Grecian

Gaytons, too, are of the same mould. They are contortionof a marvelous flexibility. The they give is a stage picture "In the Realm of the Alligawith which two monstrous and one smaller one, all of glittering, golden green, disport in hideously fascinating All at once they shed and the Gaytons, in prodo still greater wonwith their strong and agile bodthe little alligator, when skinned, to be a frisky terrier of the breed.

Bonson, who made his first appearance yesterday afternoon, certainly proved his right to the "King of Cards." His tricks a pack of harmless little pastethey are the cleverest that have on the Orpheum stage for if ever. Some of them, are absolutely new, such as the pack with one hand, the pack so that every card from its fellows, and then the whole pack, intact, in

Cadets de Gascogne, a quartette French singers, give one of the delightful numbers on the pro-There are three men and in the quartette. Their is compound, for the most humorous slides from operas, render them with a verve and finish seldom heard even opera itself.

The bill are the simian playBelle Hathaway, baboons who are as clever as Their nearness of to wondrous kind whenmonkeys at their shines, and the audience at the Orpheum was kept in roars of sympathetic laughter yesterday afternoon. One baboon caught plates with great dexterity and threw them aside with neatness and dispatch.

The hold-overs of the week are Vinie Daly, in songs and dances; Jane Courthope and company, in "Lucky Jim," a melodrama in miniature, and Hilarion and Rosalie Ceballos's "Phantastic Phantoms."

The Orpheum will have direct wire connections established today, and will read election returns between the various numbers on its programme.

---

"Old Heidelberg" opened at the Belasco last night, with Mr. Van Buren as Prince Karl and Miss Bernard as Kathie. A more extended notice of the play and the players in this beautiful revival of a charming play will be given tomorrow. Election returns will be read from the Belasco stage tonight.

---

Sardou's "Cleopatra," with Florence Stone in the title role and William Desmond in the part of Marc Antony, is being given at the Burbank this week. Election returns will be read from the Burbank stage tonight.

---

**Constitutional Amendment No. 31.**

This amendment, which simply gives to private corporations the right to continue their business as at present organized, when their charters expire, is indorsed by the leading banks of Los Angeles, San Francisco and throughout the State. Public utilities corporations are excluded from its provisions. Be sure and vote for it.

See advertisement under "Business Investments" for an unparalleled opportunity for investment.

---

TIMES COOK BOOK—On sale at Branch Office, 531 SO. SPRING ST., and at all news stands and agencies.


HF THE MARK OF GOOD CLOTHES KNOW US FOR BEST VALUES SINCE 1880

At $15 to $18

We are showing extra strong values at these prices. Suits and Overcoats in choice colorings and stylish fabrics.

No matter what the price you pay for your Suit here, you get a dollar's worth of Clothing value for every dollar you invest.

See our window displays.

Wayne Automobile Vouchers with every purchase. We Fill Mail Orders

Harris & Frank (Inc.) Leading Clothiers 437-439-441-443 South Spring Between Fourth and Fifth Streets.

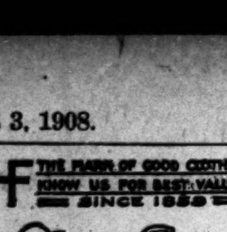

A Correct Model $4

The wearing of correct footwear does not require more than ordinary expenditure, but rather the exercise of discrimination.

The model shown above comes in Patent Colt, Gunmetal Calf and Tan Russia. Price—$4.

Staub's

Broadway, Cor. Third

The Latest Hand Bags

Not the ordinary run of handbags, but the newest and most exclusive effects direct from New York.

Our showing includes the new, large shape Vanity bags, Spartan and new bracelet handbags. Only one of a kind in the more exclusive ones.

$5 to $20

See our stock before you buy.

W. Haughn Drug Co.

352 SO. SPRING ST.

S. F. Bothwell, Pres. H. M. Newlon, Sec'y.

Haviland China Dinner Sets

VOLLMER-JANTZEN CO., 7th and Hill Sts.

J. W. Robinson Company

Boston Dry Goods Store.

SO. BROADWAY 235-237-239 SO. HILL ST. 234-244

JERSEY TOPPED PETTICOATS—With white or black taffeta bottoms, ten to twenty-five dollars.

(Main Floor, Rear of Annex)

Corset Demonstration

No woman can really know without seeing the Gossard just how perfectly this easily-adjustable front-lacing corset adapts itself to every movement of a woman's figure; and still, how it IMPROVES her figure.

The Gossards absolutely conform to the arch of the spine, thus insuring the fashionable habit-back, with side and front lines in artistic harmony.

The Gossard has special advantage in the graceful slope and snug hip-fitting effect—producing the long, willowy outlines of girlhood, even in the mature.

It avoids the well-known disadvantages of back-lacing corsets. There are no steels to irritate, no rivets to tear the flesh, no unsightly and unpleasant bunches of strings in the back.

The Gossard laces, as it should, in the front. There the lacing is soft and comfortable, while the spine, instead of being irritated, is supported. Free play is given to the vital organs, deep breathing is permitted and full comfort enjoyed.

Dressmakers everywhere favor the Gossard Corset, because it gives them perfect figures to fit.

Physicians prescribe the Gossard Corset, because it is positively hygienic.

Be sure to come in before the week is done. We want you to know Mrs. Redding. We want her to demonstrate to you just what the Gossard will do for you.

May we expect you?

Silk Sale Today

$1, $1.25, $1.50 Fabrics at 75c

As advertised Sunday, about 1500 yards of this season's latest novelties in $1 to $1.50 silks are to go on sale this morning at seventy-five cents a yard.

No matter how faddish or how conservative your tastes may be, you will find many patterns that you would like to own.

Elegant Evening Apparel Reduced a Third

$33.35 to $266.65 for opera coats and evening costumes, heretofore priced $50 to $400; an offering that will make it possible for a hundred women to possess far more luxurious garments than they've dared hope to find at their price limit.

The collection includes costumes of white messaline, white and colored voiles, broadcloths, spangled nets and exceedingly rich Irish crochet.

The coats are indescribably beautiful creations of lace, velvets, silk and broadcloths.

Some of them may be seen in the Broadway window.

(Second Floor)

Newberry's

Clerical Error

OUR PRICE ON DEL MONTE BRAND FRUITS IN CANS.
Should read 20c can, $2.25 dozen.
Separate or assorted, the price is the same.
They are the finest fruits we have ever offered.
Opened for your sampling.

Sacramento Potatoes

We have another shipment of these. Sorted to an even size. They are giving satisfaction. 15 lbs., 25c; 30 lbs., 45c; 100 lbs., $1.25.

READ NEWBERRY'S WEEKLY.

Phone Ex. 28. 216-218 South Spring Street and Branches Phone Ex. 28

219-229 South Broadway — Coulter Dry Goods Co. — 224-228 South Hill Street

No Finer Blankets in the World Than You May Buy Here

A word today about our novelty blanket stocks—the sorts that appear to splendid advantage in one's guest room, where color schemes are wanted to be worked out, for example.

Beautiful plaids—blue and white, pink and white, black and red, fawn and brown, and regulation Scotch plaids may be chosen; if you have a blue room, we can show you a handsome solid pale blue blanket, with a delicate white line plaid; or if the room is pink, you may have a matching combination; so on with many other shades.

Blankets for slumber robes may be had in wool or wool finish; plain colors with Grecian Key borders; beautiful Jacquard patterns and checkerboard designs, in all colors; as well as a line in Indian and Mexican designs.

This year, too, we can furnish a novelty that is much in demand—blankets made especially for twin beds; the correct sizes, with colored borders and finished to match.

Any or all of these will be as gladly shown to those of you who simply like to look at handsome things, as to those who come fully prepared to buy.

Sweater Coats in Large Variety.

Nearly every other woman you meet down town nowdays has on a sweater coat—they were never more fashionable or pretty.

Styles are shown here that are becoming to any figure—belted in, Norfolk effect, cutaway styles, with high or low collars; white, gray and cardinal, or white with colored neck and cuffs; some twenty different models here for you to choose from, at $4.50 and $5.00.

Wide Ribbons 25c a Yard.

A line of taffeta ribbons of which we are especially proud is this one to sell at twenty-five cents a yard;

Plain taffeta ribbons five inches wide, good body for millinery purposes, hair bows, fancy work, etc., in all shades. And to make them even more attractive to you, we shall include a fine assortment of 40c faille finish ribbons, 5¾ inches wide, in a good range of shades (no black) also at..... 25c

Babies' Bearskin Coats $3.00

These bearskin coats for babies are exceedingly popular this year; they're warm and stylish in appearance. You'll find them selling elsewhere at higher prices than we ask for the newest styles.

Bearskin coats, trimmed in braid and fancy buttons, nicely lined, in red, navy, gray or brown; sizes 1 to 6 years; our regular prices..... $3.00

From Our Velvet Section

Velvets are popular this season for wraps, costumes and like garments. We are amply prepared to meet all requirements along these lines.

| | |
|---|---|
| 20-INCH ALL SILK CHIFFON VELOUR | $1.75 |
| 23-INCH ALL SILK CHIFFON VELOURS, BLACK AND COLORS | $2.25 |
| 44-INCH STRIPE CHIFFON VELVET, $6.50; PLAIN CHIFFON VELVET | $6.50 |
| 18-INCH SILK FACED VELVET, BLACK AND COLORS | $1.00 AND $1.50 |
| 19 TO 23-INCH BLACK CHIFFON VELVET | $1.75 TO $3.50 |
| BLACK PAEON VELVETS | $1.00 TO $2.50 |
| COLORED VELVETEENS | 50c AND 75c |
| BLACK VELVETEENS | 50c TO $1.75 |

COULTER DRY GOODS CO.

At Jevne's

The best groceries and family supplies at prices no higher than you have often paid for inferior goods.

Superior Quality in Everything

is our unvaried standard. Ask for our catalog. It will interest you, and prove beyond question the value of our goods.

Sixth St. & Broadway — H. JEVNE CO. — 208-10 S. Spring St.

Both Phones Exchange 99

[ADVERTISEMENT.]

VOTE FOR

Senate Constitutional Amendment No. 34

This provision is endorsed by the Merchants' Association, The Commonwealth Club and all the banks and financial institutions of the State. This amendment means that all ficticious sales of stocks on stock exchanges are illegal.

San Francisco Office

Los Angeles Times

1206 Call Building

Phone: Kearney 2121

J. L. Brown Rep.

Advertisements and Subscriptions received. Southern Californians, when in San Francisco, can have their mail sent in care of the Times office. COPIES OF THE TIMES ON FILE.

EL CAMINO REAL WINES & OLIVE OIL

ANDERSON & CHANSLOR CO.—DISTRIBUTORS

428-430 SO. SPRING ST.

Never has the demand for lace been as great as it is right now.

And never has it been so necessary that women realize that the only safe way to wash laces is with Ivory Soap and lukewarm water.

Why Ivory Soap? Because it contains no "free" alkali; no coloring matter; no adulterant of any kind.

Ivory Soap

99 44/100 Per Cent. Pure.

Once Was a Luxury GAS Now is a Necessity

You Save 40 Per Cent on Men's Wearing Apparel At the Cut Rate Clothing Co. 306 South Spring St.

Alveolar Dentistry

We have a book on our new method of Dentistry which you should read. It's free for the asking. Consultation and examination absolutely free. Call or address REX DENTAL CO., Room 202 Severance Bldg., Corner 6th and Main, Los Angeles.

Largest Dental Office on Coast. Best Set Teeth $6

Home Phone F2644

YALE DENTISTS

444 S. Broadway

Open Evenings Till 8. Sundays, 9 to 12.

ULLEN & BLUETT CLOTHING CO.

CORNER SPRING AND FIRST STREETS.

The Quality Store

Established over a quarter of a century.

UNIQUE Cloak and Suit House 245 South Broadway

Knabe Pianos The Wiley B. Allen Co

416-418 So. Broadway.

GREAT HALF PRICE SALE

Cravenettes and Auto Clothing for Men, Women and Children

GOODYEAR RAIN COAT CO.

210 So. Broadway

# Vote "YES" On Capital Removal

## The Cost Trifling; The Benefits Enormous

## The Removal of the Capital to Berkeley Means

1. Economy to the State and Tax Payers.
2. Better and Cleaner Legislation.
3. The Great State Library brought to the State University.
4. The Matchless State Law Library made accessible to Courts, Attorneys and the University Law School.
5. The scientific knowledge and departments of the University at the command of the State Government and the State Legislature.
6. A Noble Capitol worthy a great State, adequate for the present and future.
7. Economy, Convenience, Progress and Development to Southern California and the State at large.

## Let Not a Single Southern California Vote Be Cast Against the Best Interests of California

*Signed*, Berkeley Chamber of Commerce

SAN JOAQUIN VALLEY.

# DUCKS DIE OF WRONG GREEN.

*They Swallow Paris Variety With Fatal Effect.*

*Wheat Treated for Rust Lures Thousands.*

*Perch Take to Kern County Water.*

SPECIAL CORRESPONDENCE OF THE TIMES.] BAKERSFIELD, Nov. 2.—Deputy Fish Commissioner Tibbet has received word from San Francisco that seed wheat treated with Paris green for rust was responsible for the peculiar malady that affected the ducks at Tulare several weeks ago, causing their death by the thousands. A representative of the Fish Commissioner writes that until this fact was established it was supposed the malady was an epidemic. A strange fact in connection with the case is that a previous analysis failed to detect poison.

TO STOCK STREAMS.

The first shipment of foreign fish to be planted in Kern county streams in accordance with the plans of the State Fish Commission, arrived last night. It will be taken to Buena Vista Lake and lower Kern River immediately. The shipment comprises blue-gill sunfish and ringed and yellow perch.

To fill the vacancy caused by the resignation of W. W. Harris as editor of the Kern County Labor Journal, Ralph E. Galloway, a well-known local newspaper man, has been appointed.

Mr. and Mrs. Fred Ball celebrated the fifteenth anniversary of their marriage night before last. A Halloween supper was served, followed by whist.

WOMEN'S PROBLEMS.

The Woman's Club circles tomorrow will be mothers' day. Mrs. W. H. Wieman has the programme in charge, which is as follows: "A Problem in Science," Mrs. W. W. Kaye; "A Problem in the Rights of the Child," Mrs. F. Morgan; "A Problem in Purity," Mrs. W. H. Wieman; "Some of the Young Methods in Use," Mrs. W. L. Peck.

While at supper at the Greenfield ranch, twenty miles south of town, Pat Watkins, a peddler, was robbed of $35. The money was left in a drawer under the wagon seat.

FOUR ORDERS REPRESENTED.

The funeral of Jim Wills, who was killed Thursday by the accidental discharge of a shotgun belonging to Aurelio Serrano, the ex-prize fighter, and saloon-keeper, was held yesterday afternoon. The deceased was a member of the Bartenders' Union, the Eagles, Moose and Odd Fellows, and representatives from each organization attended.

Articles of incorporation of the Old Diamond Oil Company capitalized at $100,000, were filed here yesterday. The directors are E. A. Weaver, A. O. Marlen, C. S. Foltz, H. J. Brainard and R. E. Weaver.

NEW WELL.

O. Ashour, secretary of the Associated Oil Company, came down from Maricopa yesterday in his Oldsmobile touring car with S. A. Guiberson, Jr., the latter's superintendent at Coalinga, and William Maxwell.

The Elk Crude oil on section 2, in Round Mountain brought in a new well at 2,100 feet. It is well No. 5.

## ONE BY TRAINLOAD.

Band of Colonists Yesterday, and Many More Due Today and Tomorrow on All Lines.

There was another rush of colonists to the three local railroad depots yesterday, and according to advance reports today's arrivals will be greater than ever.

The regular morning trains on the Salt Lake and Santa Fé came in two sections. Many homeseekers arrived from the north over the Southern Pacific in addition to twelve coach loads from Yuma.

There were fourteen coaches in the second section of Santa Fé overland train that arrived yesterday morning, and twelve in the second. A large party arrived on No. 7, and there were nearly eighty coaches on the California Limited last night. Twenty-four coaches full are due on this line today, and twenty-four Wednesday morning. But the general offices have been advised that only coaches will be turned over to them today which have been routed through the Middle West over various lines.

The Salt Lake's overland train came in Saturday in two fourteen-coach sections. Nearly all of the travelers were farmers, and their baggage was piled high on the station platform, showing that they came to stay.

## RIGHT KIND OF STRIKE.

Railroad Man Files on Claims Near Caliente, Said to Be Rich in Gold Values.

C. W. Swayze, a conductor on the Salt Lake, reports that a number of railroad men, himself included, have located valuable claims near Caliente, and that a strike of rich ore has just been made.

The first location was made by Charles Rives of Colorado, a brother of T. Rives, who is also a conductor on the Salt Lake route. The claim is called Calderwell, and Calderwell is suffering with an epidemic of fever since the value of the ore came out.

The present strike was made on the Rives property, where an ore body forty-one-half feet wide and 100 feet long has been uncovered, which rumor places $500 or better to the ton. In addition to this there is a twenty-inch streak, which contains free gold in considerable quantity.

## Constitutional Amendment No. 31.

Legislature shall not extend any franchise or charter, nor remit the forfeiture of any franchise or charter of any quasi-public corporation existing or which shall hereafter be formed under the laws of this state. The charter existing under the laws of this state may be extended, at any time prior to the expiration of its corporate existence, for a term not exceeding fifty years from the granting of such extension, by the vote or consent of stockholders representing two-thirds of the capital stock or of two-thirds of the members thereof. A certificate of such vote or consent shall be signed and verified by the president and secretary, and by a majority of the directors of the corporation, and filed and certified in the manner and upon payment of fees required by law for filing and certifying articles of incorporation, whereupon the term of the corporation shall be extended for the period specified in such certificate, and such corporation shall not be required to pay all annual or other fees required by this amendment to be paid by corporations.

## Times Cook Book No. 3 Ready.

Until the edition is exhausted, we will sell the largest, most elaborate and complete cook book of the series published by The Times. The recipes, for hot Spanish and Mexican dishes, are from the hygienic department of the Los Angeles Times Prize Cooking Contest, and were tested by Professor Finch, specially from southern California products and tested by the chefs. Price 25c; by mail, 30c. Address THE TIMES, Los Angeles.

Steckel photo.

**Miss Bessie Bartlett,**

who will entertain with a fashionable musical Thursday at her beautiful Hollywood home, "Vista del Mar."

# EVENTS IN LOCAL SOCIETY.

MISS KATE VAN NUYS of No. 1445 West Sixth street, assisted by her mother and sister, Mrs. I. N. Van Nuys and Miss Annis Van Nuys, entertained with a smart dinner dance last evening in compliment to Miss Mary Hubbell, daughter of Judge and Mrs. Stephen C. Hubbell, and members of her bridal party. Invitations were issued to about 150 guests, who included members of the younger set and a few of the young married couples. Dancing was enjoyed in the lower rooms, while supper was served above stairs in an apartment that was converted into a bower of pink blossoms. The centerpiece of the table at which Miss Hubbell and her bridal party were seated consisted of little cupids nestling amid a profusion of tiny pink rosebuds. Below stairs the decorations were also of pink roses, which were arranged in great clusters about the rooms.

**Miss Macneil Hostess.**

Another fashionable affair given for Miss Hubbell yesterday was the luncheon presided over by Miss Marion Macneil, a talented débutante, who was for the first time allowed to be hostess at a formal function. She received her guests at the home of her mother, Mrs. Hugh Livingston Macneil, of South Figueroa street.

**Large Function.**

A large musicale will be given Thursday at the beautiful home of Miss Bessie Bartlett of Hollywood. This will be the second of a series which Miss Bartlett and Mrs. Philip Zobelein are giving this winter. The event will be a "Rudolph Friml Afternoon," and the guests will be received from 3 until 6 o'clock.

**Wedding Announcement.**

Interesting to local society folk will be the announcement of the wedding of Earle Le Roy Venre, a prominent young member of the Jonathan Club, and Miss Anna Mary Heim of Santa Rosa, Cal. The ceremony was performed at the home of the bride's parents, Mr. and Mrs. Henry Heim, of Santa Rosa. Mrs. Venre is a society favorite, and her husband is a graduate of Hanford University. They will make their home at No. 649 Chicago street, where they will receive friends after November 15.

**Afternoon Wedding.**

Yesterday afternoon took place the marriage of Charles Howard Mills and Miss Bertha Knight, daughter of Mr. and Mrs. William H. Knight, of No. 621 Witmer street. The service was read in the garden by the groom's father, in the presence of a few relatives and friends. A reception followed, and later Mr. and Mrs. Mills left for a wedding trip. After November 9 they will receive their friends at their new home at the Municipal Recreation Center, of which Mr. Mills is manager.

At the close of the Mills-Knight wedding a surprise was sprung upon the assembled guests when Samuel Whittlesey and Miss Ruby Constance Journeay, both of San Diego, stood forth, and were united in matrimony by Mr. and Mrs. Mills. The bride wore a cream voile, empire gown, and carried a large bouquet of cream roses and maidenhair fern.

Among the guests were: Mrs. Willoughby Rodman, Mr. and Mrs. W. H. Knight, Dr. and Mrs. T. Percival Gerson, Rev. and Mrs. Reynold E. Blight, Mrs. George Journeay of San Diego, Mr. and Mrs. Rodney Stokes of San Diego, Mr. and Mrs. H. B. Padelford, Miss Milly Theal, Mrs. George Addington Eastman, Miss Vera O. Hileman, Mr. and Mrs. George C. Finch, Miss Ellyn T. Hill, Miss Winifred Smith, Miss E. Holmes, Miss Martha D. Dougherty, Miss Frances McHarlan, Miss Ethelwyn Mills, Miss Faith Mills, Miss Mary Mills, Emerson Knight, Eli Carlson and Henry Mills of San Diego.

**Paymaster's Romance.**

Rishworth Nicholson, paymaster in the United States Navy, and son of Mrs. J. H. Nicholson of Oakland, will be married this month, in that city, to Miss May Annette Luttner, a prominent society girl of New York. The paymaster arrived in San Francisco, yesterday, from San Diego, where he arrived from the Philippines on the United States relief ship Solace.

The exact date of the wedding has not been determined. The groom-to-be met Miss Luttner in the Philippines when she was touring the islands with her aunt. He is well known in this city.

**To Paris.**

Gen. and Mrs. Robert Wankowski of No. 2548 Normandie avenue will leave, today, for Paris, where they have been called by the illness of Mrs. Wankowski's mother, Mrs. J. M. Davies.

**Chadwick-Collier.**

Mrs. Ada Belle Chadwick was united in marriage last evening at No. 1115 West Thirty-first street to Robert Melville Collier at 8:30 o'clock.

**At Home.**

Mrs. Lee C. Gates and daughter, Miss June, have returned after a three months' visit in New York City.

**Chafing Dish Supper.**

Mrs. J. Wesley Sprague of Fourth avenue, West Adams Heights, was hostess, Sunday evening, at an informal chafing dish supper. Her guests included Mr. and Mrs. Cateseby Thom, Mr. and Mrs. W. Ona Morton, Miss Clare Park and the Misses Smith of Pasadena.

**House Guest.**

Mrs. Louis Ghirardelli, who has been enjoying an extended eastern trip, arrived in Los Angeles yesterday, and is the guest of Mrs. Henry Crane of Seventh and Coronado streets.

**To Receive.**

Mrs. C. P. Waterman and daughter, Mrs. N. M. Kinney, will be at home to friends the first and third Fridays in November.

**Engagement Announcement.**

Mrs. Martin Joseph Golden announces the engagement of her daughter, Miss Jane Josephine, to Kimball Carter Mooers of Richmond, Va. The wedding, which will take place next month, will be a quiet event, owing to the recent death of the bride-elect's father.

**Announcement Party.**

In honor of the announcement of the engagement of her sister, Miss Laura M. Preston, to Ralph Chase of this city, Mrs. Frederick Brewster Preston of No. 973 Western avenue entertained, Saturday afternoon, with a delightful buffet luncheon. The wedding will be solemnized in December and Mr. Chase and his bride will live in a beautiful bungalow now being completed on Harvard boulevard. Miss Preston is a popular Washington girl, who is well-known in Los Angeles. The groom-to-be is a prominent lawyer of this city, and a member of the Phi Delta Phi "frat." Decorations at the luncheon were most artistic. A large golden pumpkin ornamented the center of the table, and attached to it were tiny imitation pumpkins, tied with yellow ribbon.

**Yacht Club Dinner.**

Members of the South Coast Yacht Club will give a dinner at the Hollenbeck on the evening of November 13.

**Merry Evening.**

The home of Mr. and Mrs. E. B. Barlow at No. 428 East Twenty-fifth street was the scene of a merry evening party recently, when Miss Gladys Barlow was hostess. Those bidden were Miss Lucy Dunham, Miss Alta Condon, Miss Clara Hauser, Miss Mary Koenig, Miss Alice Soule, Miss Esther Boaz, Miss Mae Crow, Miss Gladys Ennis, Miss Gladys Strang, Miss Mignonette Miguel, Miss Boyd, Miss Florence Black, Miss Gertrude Softhouse, Ralph Maskey, Albert Haskell, Clarence Tilson, James Leech, Eddie Milner, Walter Masher, Joseph Longenow, Clarence Koekenberger, Valentine Montgomery and C. Bleck.

**Novel Shower.**

A novel shower was given by Miss Blanch Carr of Harvard boulevard in compliment to Miss Louise A. Bonsack, a charming young girl whose wedding to the hostess's brother, Hugh Carr, will take place in January. The guests were Mr. and Mrs. A. Bonsack, Mr. and Mrs. B. Carr, Mr. and Mrs. L. A. Bonsack, Mr. and Mrs. R. E. Sturgeon, Mrs. C. Doll, Miss Anna Plummer, Miss Hazel Ralphs, Miss Mildred Bonsack, Miss Grace Matteson, Miss Cassa Bell, Miss Lena Perry, Miss Geanette Crawford, Miss Lou Gould, Miss Hazel Cliff, Miss Louise Bonsack, F. Munsic, Mr. True, W. Johnston, W. Marsh, C. Beasel, W. Ralphs, E. Ralphs, R. Matteson and H. B. Carr.

**"Through Hades."**

A pretty Hallowe'en party was tendered guests at the Hotel Figueroa by Mrs. Edel Pierson and her daughter, Miss Clara, assisted by several of the young men residing at that place. One of the novel conceptions for entertainment was a "trip through Hades," which ended in a room of blazing red and sulphurous fumes, in which a demon and other fantastic figures moved. This was followed by dancing in a ballroom illuminated only by candles, a short musical programme and a luncheon. Forty guests were in attendance.

# WOMEN'S CLUBS.

**"Buy and Boost."**

The opening boom for "Prosperity Week" among the women's clubs of the city was heard yesterday afternoon when Mrs. Frank Wiggins made a short but convincing talk on the "buy and boost" proposition before the members of the Ebell Club.

The householders represented by such women as the Ebell members have the key to the situation when it comes to the practical observance of such a week, and a resolution was passed at the close of the talk, thanking Mrs. Wiggins, and pledging the members to further the cause by every means in their power.

The speaker explained at the beginning that the boosting of home products is by no means intended to injure any of the worthy importations which benefit the community, but as an eye-opener to the virtues of the many articles of home manufacture.

She said that the Chamber of Commerce has lately listed every Los Angeles enterprise that comes under the definition of factory, and that there are 1811 concerns on the list in Los Angeles, which are running factories, manufacturing everything from ant exterminators to automobiles and portable houses.

She reminded the club members that not only articles of food are to be included in the purchases of "Prosperity Week," but that the beautiful pottery and glassware are worthy of attention, and that artists, playwrights, actors, musicians and authors in our midst should come in for meed of recognition.

"One woman whom I know," said the speaker, "has declared that from sunrise on the opening day to sunset of the closing day of 'Prosperity Week,' her family shall not have a single article served on the table except home products, and that the home products shall be accompanied with a continual flow of conversation about the merits of the said products."

Mrs. Wiggins spoke of the window displays of the week, which should attract much attention, of parade day, and factory-visiting day, when 400 factories will keep open house.

"If you buy home products during the week set apart for their special purchase," said Mrs. Wiggins at the close of her talk, "they will be certain of your patronage ever after."

**The Play "Chivalry."**

Yesterday afternoon a remarkable play was read to the members of the Ebell Club by the author, Alfred Allen. It is called "Chivalry," and it is the play that won a prize of $1000 in a competition, conducted by a New York magazine when more than 1000 were submitted for consideration. Mr. Allen's voice was in poor condition, and the fact injured the appreciation of the full merit of an astounding piece of dramatic work. Like the new type of drama that has risen in Europe to grapple with problems of state and society, this play has seized upon the most sinister and horrible phase of the race question in the South, and illumined it that all the world may see, and sense the situation. The delineation of the various types of character with which the tragic drama deals is strong and true. The negroes are real instead of grotesque. The play is strong and terrible, and perhaps too somber in its truth to ever become a popular or successful theatrical production.

**Needlework Guild.**

The Needlework Guild has issued an invitation to the public to attend its reception this afternoon from 3 to 5 at Kramer's Hall, to inspect the thousands of garments which the members have gathered, and which will be distributed to fifty or more philanthropic institutions tomorrow.

The members worked like beavers yesterday getting the garments listed and laid in neat piles on the counters, which extend around the large hall which Kramer puts at the disposal of the guild every year. Among the piles are many warm garments for women and children, as well as men, and the tiny babies have not been forgotten. Over 5000 have been listed. This is a splendid showing, but the ladies feel as though they would like to own a magic wand to double the number, for the requests this year are more numerous than the guild has ever had before, except in the earthquake year, when special work was undertaken.

The Associated Charities, the Orphans' Home, the Children's Hospital, the Kaspare Cohn Hospital, Bethlehem Institutional Church, and other local institutions, over fifty in number, will receive these garments, and they feel specially thankful for them, as each piece of clothing is absolutely new.

Three new sections will soon be formed, Mrs. Garcelon, Mrs. Wheland, and Miss Julia Burnand being the three ladies who have notified the president, Mrs. Salisbury, of their intention of forming new sections to aid this worthy charity.

**College Women.**

The College Women's Club will give a luncheon next Saturday at 12:30 p.m., at the Hollenbeck Hotel, when prospective members will be the guests. Mrs. Gertrude K. Bagley will contribute to the literary programme which will succeed the luncheon.

**Averill Study Club.**

The Averill Study Club recently gave a delightful reception in honor of the president, Mrs. Juliet Stiver, at the residence of Mrs. J. A. Smith, No. 2109 East Second street. The members and friends were entertained with a programme given by the children of the members. The numbers included: Violin solo, Arthur Carpenter; recitations by Miss Mabel Henry, Norman Averill and Frank Smith; instrumental number by Miss Mabel Henry; song by Miss Alice Glascock. Instrumental selections were also given by Mmes. Averill, Barton, Carpenter and Adams, and Mrs. Calvin Smith read an original poem.

## DEATHS, INQUEST, AUTOPSY.

**Coroner Signs Three Certificates, Including That of Girl Fatally Burned While Making Cake.**

The Coroner signed three death certificates yesterday, held one inquest, and superintended an autopsy. The sad case of Mary Lalley, 16 years of age, who was fatally burned Saturday, while preparing a cake for a Hallowe'en party, was the first considered. The Coroner signed a certificate to the effect that the child's life was lost through accidental causes.

A certificate of suicide was signed in the case of Mrs. Helen Southerland Douglas, who shot herself in the throat Saturday. The remains are at the Bresee morgue, where funeral arrangements are being made.

A Coroner's jury returned a verdict of accidental death in the case of John Fahrenkrug, 11 years of age, who was killed by a freight train Friday night. Funeral services were held yesterday afternoon at the family home, No. 831 McGarry street, interment being made in Evergreen cemetery.

A suicide certificate was signed in the case of Fritz Ammann, who disappeared July 2, and whose body was found near Hollywood several days ago. The remains were cremated yesterday afternoon.

Heart disease caused the death of Mrs. Maggie Clark, according to an autopsy held yesterday. She was found dead in bed at her home, No. 1712 East Twenty-fourth street. The remains will be sent to San Jacinto for burial.


## PROMPTLY CURES STOMACH MISERY

**ALL STOMACH DISTRESS AND DYSPEPSIA VANISHES IN FIVE MINUTES.**

**You can Eat your favorite foods without dread of indigestion or an upset Stomach following—Let Diapepsin digest your meals until your Stomach gets Strong—Regulates the digestion before you realize it and makes you feel fine.**

There would not be a case of Indigestion here if readers who are subject to Stomach trouble knew the tremendous digestive virtue contained in Diapepsin. This harmless preparation will digest a heavy meal without the slightest fuss or discomfort, and relieve the sourest, acid stomach in five minutes, besides overcoming all foul, Nauseous odors from the breath.

Ask your pharmacist to show you the formula plainly printed on each 50-cent case of Pape's Diapepsin, then you will readily understand why this promptly cures Indigestion and removes such symptoms as Heartburn, a feeling like a lump of lead in the stomach, Belching of Gas and Eructations of undigested food, water brash, Nausea, Headache, Biliousness and many other bad symptoms; and, besides, you will not need laxatives to keep your stomach and intestines clean and fresh.

If your Stomach is sour or your food doesn't digest, and your meals don't tempt you, why not get a 50-cent case today from your druggist and make life worth living? Absolute relief from Stomach misery and perfect digestion of anything you eat is sure to follow five minutes after, and, besides, one case is often sufficient to cure a whole family of such trouble.

Surely, a harmless, inexpensive preparation like Diapepsin, which will always, either at daytime or during night, relieve your stomach tasery and digest your meals, is about as handy and valuable a thing as you could have in the house.


## LARGEST PICTURE FINISHED.

**Canvas Portraying Scenes Along the Los Angeles Aqueduct in Place for Exposition.**

A. R. De Rostaing and E. L. Scoville, the well-known landscape artists, yesterday completed the painting of the principal scenes along the Los Angeles Aqueduct, which will grace grace the lobby of the Made in California exposition, and today they will begin work upon the panoramic view of Los Angeles county, showing the 200 miles of good roads to be constructed by the county.

The aqueduct painting is not only a work of art, but it is the largest canvas on the Pacific Coast. It extends the entire length of the lobby, and is 100 feet long by about twelve feet high. The painting will be of historic import and it will probably prove not only the largest but most valuable painting west of the Mississippi.

Work in all departments of the exposition, including the theater which will be run for the exclusive benefit of patrons of the exposition, is progressing rapidly, and, everything is expected to be in readiness for the formal opening of the big industrial show a week from next Saturday.

Various exhibits are being installed, and it is expected that the experience of last year, when there was a rush of applications for space during the few days remaining before the opening, and no space to be had, will be repeated, although the floor space is twice as great as that devoted to exhibits at the initial exposition.

## LETTERS TO THE TIMES

[The Times freely publishes the views of correspondents without holding itself responsible for writers' opinions. Be brief, write plainly, state clearly. The space of 250 words, on the average, is sufficient for the point. Well-written letters are liable to be declined merely on account of their length.]

**Trust Company and Bank.**

LOS ANGELES, Nov. 2.—[To the Editor of The Times:] In your yesterday's issue you quoted J. C. Drake as testifying in the bond case that "The stockholders of the Los Angeles Trust Company and the First National Bank are the same, just as the stockholders of the Southern Trust Company are the stockholders in the Farmers' and Merchants' National Bank."

If J. C. Drake so stated, even under oath, he was very much in error. The statement is not the truth. The First National Bank of Los Angeles, through a committee of its stockholders, owns the Los Angeles Trust Company, body, breeches and boots. The Southern Trust Company and the Farmers' and Merchants' National Bank are separate and distinct institutions, and, to some extent, are rivals for business. The Southern Trust Company has at least one hundred stockholders, including among its number Stoddard Jess of the First National Bank, who have no interest whatever in the Farmers' and Merchants' National Bank.

J. A. GRAVES,
Vice-President Farmers' and Merchants' National Bank.


**Bilious?**

*Doctors all agree that an active liver is positively essential to health. Ask your own doctor about Ayer's Pills.*

"How are your bowels?" the doctor always asks. He knows how important is the question of constipation. He knows that inactivity of the liver will often produce most disastrous results. We believe Ayer's Pills are the best liver pills you can possibly take. Sold for over 60 years. J. C. Ayer Co., Lowell, Mass.

**A Skin of Beauty is a Joy Forever**

DR. T. FELIX GOURAUD'S ORIENTAL CREAM OR MAGICAL BEAUTIFIER

Removes Tan, Pimples, Freckles, Moth Patches, Rash, and Skin Diseases, and every blemish on beauty, and defies detection. It has stood the test of 40 years, and is so harmless we taste it to be sure it is properly made. Accept no counterfeit of similar name. Dr. L. A. Sayre said to a lady of the haut ton (a patient): "As you ladies will use them, I recommend 'Gouraud's Cream' as the least harmful of all the skin preparations." For sale by all druggists and Fancy Goods Dealers in the United States, Canada and Europe.

FERD. T. HOPKINS, Prop., 37 Great Jones Street, New York.

**Bullock's**
Broadway at Seventh

# Store Open All Day

# Bargain Basement

## Flannel Sale Today

A sale of wonderful scope. Low prices the feature, backed by "Quality" and the fact that we will hem all flannels bought at 10c yard or more without extra charge. See the power machine.

**15c Domet 10c Yd.** Extra heavy, wide; unbleached. Special 10c.

**18c Outing 12½c Yd.** Pure white; 36 in. Very heavy. Very special, 18c value at 12½c.

**15c Outing 10c Yd.** Bleached and unbleached. Fine for gowns. Special 10c yd.

**Fancy Outing 8½c Yd.** Full pieces, a wide range of striped and fancy effects, 8 1-3c yard.

**8½c Outing 5c.** 250 yards, unbleached; 1000 yards, fancy outing. 5c yard.

**12½c Outing 8½c Yd.** Bleached, 30 in. wide. Heavy. Special 8 1-3c.

**10c Outing 7½c Yd.** Hundreds yards of heavy unbleached outing. Full pieces 7½c yard.

**12½c Domet 9c** Soft finish. Full pieces, bleached. Very special 9c yard.

**8½c Canton 5c** Plain white. No phone orders. 10-yard limit. 5c yard.

**10c Canton 7½c** Good width, white as snow; very special, 7½c yard.

**12½c Canton 10c** Even some 15c value. Very, very unusual at 10c yard.

**Robe Flannel 29c** 54 in., good, dark, heavy; special value at 29c yard.

**Bargain Basement Sale Embroidery—Special .... 12½c**

Including a wonderful lot edges and demiflounces, widths up to 16 in. A splendid assortment of patterns. Very special in the Bargain Basement, 12½c yard.

**Women's Skirts Values to $8.50.... $4.49**

A very special Bargain Basement Sale. Serge, voile and panama skirts. $4.49, Today.

**Girls' Skirts Very Special ..... $1.98**

An exceptional variety girls' skirts, in panama, serge, cheviot and suiting. Lengths 27 to 37 inches.

**"A Square Deal" for Your Stomach**

means a square deal for everybody. It means health and strength—that means the joy that comes from success—that means

**Shredded Wheat**

the food that lifts you out of the dumps and gives you life and energy for the day's work. Try it a few mornings with hot milk or cream and notice the difference. Your grocer sells it.

Heat in Oven Before Serving.

You never see Michaels-Stern Clothes without style. Nobody does;—because their styling is as much part of them as their fabric and custom tailoring. You see it in the graceful lines, the way they are draped and how they hang.

Priced within reason.

*The season's newest models should be on sale in your City. If not, we'll tell you where to obtain them and will also forward you one of our handsome Portfolios of styles if you'll send us your local dealer's name.*

Michaels-Stern & Co. Rochester, N. Y.

**Emerson Pianos** The Burton Music Co. 758-760 So. Bdwy.—Hamburger's New Store Faces Us—Open Evenings.

# Los Angeles County—Its Cities and Towns.

PASADENA.

## RUSH WINDS UP WARM CAMPAIGN.

FINAL ASSAULT IS MADE IN OPPONENT'S STRONGHOLD.

Altadena People Will Vote in the Cemetery—Follow the Advice of The Times Is Dr. Burdette's Suggestion Regarding Constitutional Amendments—Crown City Notes.

Office of The Times, No. 25 S. Raymond Ave.

PASADENA, Nov. 2.—The best estimates last night were that 4500 votes will be cast in this city, which is 80 per cent. of the total registration. The Democratic leaders claim 1000 votes and the Prohibition forces as many. The Socialists are allowed fourth place, and Hearst's Independence party is counted a curiosity.

The Republican majority for Taft is expected to be large, but the local ticket will be split in the race for Congress and Assembly.

Judson H. Rush, the Democratic candidate, has been making a warm campaign, which he ended here last night in a three-cornered debate with representatives of the Republican and Socialist parties. Guy R. Crump, a young attorney, represented the Republican side.

FIGHT IN LA CANADA.

Probably the biggest local fight of this end of the valley will develop today in La Cañada, where the liquor question is at issue. The district is strongly Republican, but there is considerable of a Schwamm following.

Two years ago an attempt was made to vote this precinct "dry," and it is not improbable that the ballots tomorrow will mean the passing of the license in this district.

The changing of the polling place from the postoffice to the cemetery in Altadena should be noted by all Altadenans.

Pridham is said to be strong in North Pasadena, the district being claimed by Republicans.

DR. BURDETTE'S VIEW.

Asked last night what advice he had for the humorists and near-humorists, Dr. Burdette said: "Tell them to vote for Taft, and when it comes for amendments, just to follow the way The Times suggested. If the election of a Republican Legislature means that Perkins will again be elected Senator, I say vote Democratic. I think that's about all."

REALTY MEN'S BANQUET.

The question of the collection of taxes in the city was taken up at a meeting of the Pasadena Realty Board last night at La Casa Grande Hotel. Mayor Earley advocated the consolidation of the county and city systems, while former Mayor Vedder favored the appointment of three assessors in the city and the continuance of three men to collect taxes. The board, as a whole, was in favor of Mayor Earley's scheme, though no vote was taken.

On account of the date conflicting seriously with that of the Los Angeles Elks' festival, the Pasadena Lodge, No. 374, has changed the date of its annual festival to January 25, 26 and 27. On Wednesday officers of the local lodge will go to Los Angeles and will assist in initiation exercises.

ELECTION DANCE.

Over 150 people will join in the election dinner and dance at Hotel Maryland tonight. Manager Linnard said last night that he was much pleased with the way in which people were responding to the invitations sent out and that guests already at the hotel were anticipating with much interest the receiving of election news from the old home.

The month of October at the Maryland was a surprise to all interested, for the patronage during the past four weeks exceeded that of any similar period since the hotel opened. The management has received many reservations which insure a big month for November and the rest of the winter.

TO SEND BEST TEAM.

Throop Institute will send a combination of the best players of the college and academy football elevens to San Diego next Saturday to meet the Y.M.C.A. football team of that city. The men have not yet been picked, but it is expected that the All Throop eleven will be one of the best turned out in several years.

OPPOSE UNIFORM PARKING.

Local nurserymen, in a petition to the City Commissioners yesterday, took exception to the city planting uniform shade trees in the street parkings and charging the expense to the taxpayers. They based their complaint on the ground that the city puts in small trees, many of which die and that the average cost is more than it would be to buy larger and stronger trees of the nurserymen. They claim that the same amount of money spent in the public parks would add much more to the beauty of the city while the street improvement associations can adequately take care of the street parkings. They complain that the taxation system is unjust as it causes people who already have trees to pay for others. They advocate regulation but not installation by the city.

PASADENA PARAGRAPHS.

Samuel Moore died at his home on Mundell Drive Sunday afternoon. He leaves a widow, Mrs. C. D. Moore, two daughters, Mrs. R. P. Congdon, Mrs. F. Dwight Burnham, one son, S. W. Moore, and a stepson, W. H. Walker.

In a political debate at the High School yesterday afternoon speakers represented each candidate's interests. Following the addresses a straw vote was taken which resulted as follows: For Taft, 87; for Bryan, 43; for Chafin, 23; for Debs, 11, and for Hisgen, 1. Mary Driscol and Roy Allen spoke for Taft, Freeman Mason and Irene Bowen defended the Democrats, Jennie Bartlett and Otis Castle backed the Prohibitionists, Fred Hart spoke for the Socialists, Carol Green for Populism and fiat money. Harold Morrison for the Independence party and Lois Curl for the Socialist-Labor doctrines.

William Brichtholle yesterday morning paid a fine of $250 for selling liquor at an East Colorado-street hotel between lunch hours.

Senate Amendment No. 1 was the subject before the Men's Club of the West Side Congregational Church last night. Dr. Scherer of Throop Institute led the discussion and Dr. R. R. Meredith, pastor of the First Congregational Church; Superintendent A. L. Hamilton, Superintendent of the City Schools, and B. B. Freeman, president of the club, spoke on the subject. The consensus of opinion was against the amendment.

Rev. Matt Hughes, pastor of the First Methodist Church, made a most interesting and inspiring talk on the values of fraternalism before Pasadena lodge of Masons last night.

Elegant Christmas gifts, Grace Nicholson's.

Wadsworth sells paints.

See Phelps for fine wall paper.

Hotel Vista del Arroyo and bungalows, Pasadena.

## JAIL WALKER AS VAGRANT.

Boston's Way of Welcoming Men Who Tramps There from Long Beach.

LONG BEACH, Nov. 2.—Word comes from Boston that after having walked from Long Beach, adhering to a schedule of seventeen miles a day, taking this means to reach a cattle steamer to take him to his home in England, Henry Stewart, aged 58 years, proud and penniless, was locked up there today for vagrancy. When his story was told in court he was discharged. He refused aid tendered him by officials. A water bottle and blanket is all the old man carried.

WIN FOR SWEETZER.

Attempt to Force His Resignation at Santa Monica Is Deferred—Question of Finance.

SANTA MONICA, Nov. 2.—The City Council's purpose to request the resignation of E. H. Sweetzer as member and secretary of the Park Commission was frustrated when the entire matter was carried into the meeting of the committee of the whole. There has been friction for several months between the finance committee and Sweetzer, but as the Park Commissioners hold their office by virtue of appointment by the Mayor, the subject of forcing resignations is one not easily handled. It is contended that Sweetzer is not economical and that in selling wood and other city property he has violated the spirit of the charter, even though the money received from such sales has been placed in the general fund or been expended for trees or maintenance of the public parks. The committee's decision will be precented before the Council at the next regular meeting.

MAIL DELIVERY.

Santa Monica is encouraged to believe that the city delivery system will be inaugurated at the postoffice without further delay. First Assistant Postmaster General Grandfield has acknowledged a telegram protesting against the consolidation of the beach postoffices and in favor of the immediate installation of free delivery. The letter states that an investigation is in progress as to time relative to the city delivery, but the report has not yet been received by the department.

Election returns will be received tomorrow night at the City Hall, where the latest news will be served to the waiting crowd. The Edison Electric Company has promised to turn its calliope steam whistle loose just as soon as it is definitely known that Taft is elected. There will be a smoker at the Elk Club-house during the evening, and at this place the returns will also be posted.

Ramona Park. See Althouse Bros.

MATERIAL FOR BULKHEAD.

Lumber for Ocean Park Improvement Is Being Unloaded at Port Los Angeles.

OCEAN PARK, Nov. 2.—The steam schooner Helena is at Port Los Angeles unloading a cargo of 275,000 feet of lumber that is to be used in the construction of a bulkhead along the ocean front of Short Line Beach. The contract for this work, which is being done by the city, was let some time ago. The construction is needed to protect the ocean frontage property from the inroads of the high seas of spring. The job will be completed in time to hold the waves back next spring.

SOON TO HAVE DEPOT.

Assurances have been received from the Los Angeles Pacific Company that work will soon be commenced on the long-promised passenger station. Plans have been completed for a commodious structure to be erected at the intersection of Pier avenue and Trolleyway for the accommodation of the Santa Monica-Ocean Park traveling public. There has been need of the building for several years, as the travel to and from this point is heavy.

Althouse Bros., real estate, 430 S. Broadway.

PROHIBIT CIGARETTES.

Huntington Park Trustees Make It Illegal to Supply Minors—Water Question Next.

HUNTINGTON PARK, Nov. 2.—The Trustees tonight passed an ordinance prohibiting the sale or giving away of cigarettes or cigarette papers to minors.

An ordinance ordering the vacation of portions of Mindora and Santa Fé avenues for street improvement was also passed.

Trustee Clark petitioned for the changing of Nadeau avenue to Miles avenue to prevent confusion. The matter was laid over.

An interesting time is promised for the next meeting which will be held on the 9th inst. The South Los Angeles Water Company will then be prepared to answer to the report of the Water Committee which was presented last week.

The Republicans are out in full force tonight and they expect a landslide at the polls tomorrow.

Althouse Bros. for modern homes.

EXTRA TROLLEY SERVICE FOR

Glendora and Monrovia.

A special car carrying The Times to points along the line will enter regular passenger service leaving Glendora at 6 a.m., Monrovia at 6:30 a.m. and arriving at Los Angeles at 7:10 a.m., affording patrons an opportunity to reach the city at an early hour.

Great Register.

Complete copies of the Great Register for sale at the Times-Mirror Printing and Binding House, 130 North Broadway. Can supply either city, complete or county complete, or whole list of over 300,000 registered voters.

Constitutional Amendment No. 31.

Be sure and vote for this amendment November 3.

See advertisement under "Business Investments" for an unparalleled opportunity for investment.

TIMES COOK BOOK—On sale at Branch Office, 521 SO. SPRING ST., and at all news stands and agencies.

SIMPLY AWFUL.

## FOR SHEATH SHE FINDS TROUSERS.

"DUDS" OF MEXICAN ASTONISH WHITTIER GIRL.

With Much Finery She Goes on Visit to Long Beach, But Suit Cases Get Mixed on Car and Now Some Sonoratown Belle Sports a Directoire.

LONG BEACH, Nov. 2.—Miss Strobel of Whittier came to Long Beach yesterday on a visit, but when she reached her friend's house and opened her suit case to get a fresh dress, she almost fainted because she found it full of men's apparel. From all the circumstances it appears that a Mexican on the car exchanged suit cases and his girl is probably the envy of some Sonoratown in feminine finery. Miss Strobel has a job lot of Mexican male apparel she has no use for.

Roy Ballou was arrested by Detective Phillips today charged with the theft of a coat, revolver and two cans of tobacco, belonging to B. A. Grant of the launch Elliott, of which boat Ballou was in charge during the summer months. The coat and revolver were recovered.

MYSTERY CLEARS.

A mystery of two and a half years was cleared up today, and joy came to the home of Mr. and Mrs. M. L. Eaton, on Railway avenue. They for two years have mourned as dead their son, Charles. This morning's mail brought a letter bearing an Australian postmark, which when opened was found to be from the lad, written at Albany, September 14. It simply said that he was well and was working as a baker on the battleship Wisconsin and that he would write a long letter explaining all as soon as the vessels reached Manila. In a postscript the lad wrote that he had joined the navy because he wanted to see the world.

This afternoon Mr. Eaton received a letter from the commander of the Wisconsin corroborating the good news and adding that as soon as the fleet returned to the Atlantic Coast, young Eaton would be given a furlough and could come home for a visit.

The disappearance of young Eaton from Los Angeles, May 23, 1906, was one of the sensations of the year.

THE REAL THING.

Harry Hains, the actor who stole Dr. Perce's overcoat last week from a hotel and who was arrested yesterday for stealing a bicycle, entered a plea of guilty and was given a jail sentence of ninety days.

LONG-SIGHTED CHIEF.

Yesterday was the thirty-ninth birthday of Chief of Police Williams. His men today presented him with a pair of fine field glasses once the property of "Death Valley Scotty." They are very powerful and have a range of eighty miles.

Judge James this morning ordered Receiver Kelsay of the Citizens' Savings Bank to pay a dividend of 10 per cent. to depositors who are stockholders, as well as those who are not. It will be paid at once.

Three Long Beach boys, Morris Brashear, Roy Hughes and Lesley Freeman, returned last night from a 100-mile bicycle trip through Pasadena, Monrovia, Sierra Madre and Whittier, returning by way of Downey. Below Sierra Madre Hughes's valve stem pulled out and he rode home on Brashear's handlebars, with Freeman leading the damaged wheel. The trip took about twelve hours.

OPERATES ON TROUSERS.

A sneak thief entered the office of Dr. H. O. Bates last night and frisked three pairs of trousers, but the pockets were empty. Nothing of value was taken from the office. The trousers were found on the operating table this morning, with the pockets turned inside out.

A resolution was introduced in Council today looking to securing a statement of all companies and firms, located on the east side of the bay of the value of their wharves and slips and the revenue derived. The idea is to collect wharfage heretofore taken by the county. Before the resolution is passed the city attorney will confer with the supervisors and their legal department.

The Council this morning started on its passage an ordinance calling a bond election, December 15, for the purpose of acquiring a municipal water plant. The city is divided into eight municipal election precincts.

Wilshire, Westlake, or southwest property. See Althouse Bros., 430 S. Broadway.

WHITTIER LETS CONTRACT.

City Is to Install Fire Alarm Which Works on Central Energy System.

WHITTIER, Nov. 2.—The City Council tonight awarded the contract for a fire-alarm system to the National Electric Works of this city for $1200. The system is to consist of thirty boxes and is the first of the kind ever installed in the world. It is the invention of Mr. Sohm of the National company and works on a central energy system. Its efficiency is not confined to the thirty boxes, which are distributed about the city, as the central office is located in the Home Telephone Central. Therefore any one of the 600 or more 'phones in the city can get instant action and the alarm is rung on the tower bell and repeated, automatically, ten times. The effect is not the same as when pulled in from one of the thirty boxes. One of the beauties claimed for this system is that it consumes current only when an alarm is pulled in. It requires no supervision and is not in the least complicated.

As this alarm is the only one which comes in competition with the general system its operation will be watched with interest even in Los Angeles.

SMALL BLAZE.

Fire broke out at the gas plant of the Edison Electrical Company this afternoon, but did very little damage owing to the prompt action of Mr. Bloomfield, the operator. The fire department made a record run, but was not needed.

Election returns will be thrown on a screen at the "Wigwam" Tuesday night. Arrangements have been made for full service and for music.

SIERRA MADRE.

SIERRA MADRE, Nov. 2.—The Civic League, which died a-borning some time ago, is struggling to have a resurrection. Marcus W. Copps of Lincoln-Roosevelt fame is seeking to raise the coffin lid. He is assisted by L. Dietz, J. C. Dickson and William F. Hatfield. It is reported that Sammy R. G. Twycross will also lend a helping hand.

AMBITIOUS.

## AMATEURS WILL AMUSE POMONA.

BUSY REHEARSING FOR ELKS' ANNUAL BENEFIT.

Well-Known People Will Appear in Production the Scenes of Which Are Laid Near Havana—Over Seventy Conversions Obtained at Revial Services in Tent.

POMONA, Nov. 2.—The cast that will appear at the Elks' annual benefit in a musical comedy in two acts entitled "The Military Mascot," is diligently at work rehearsing under the direction of Prof. Stanley F. Widener. The production, which will be staged soon, promises to be one of the best amateur musical events ever given here. The scenes are laid near Havana, and the time deals with the period from the Spanish-American War to the present. The following well-known local amateurs comprise the cast: John R. Lewis, an American lieutenant, Harry Hickok; Capt. Goinez of the Cuban Guards, Carrol Wilkinson; Alexander J. von Splits, "Foolosopher" and bodyguard to Lieut. Lewis, Fred T. McLeod; Señor Yarba, landlord "La Cubanola Inn," France Fuller; Castro and Parro, Spanish spies, B. Leigh and Leslie Elliott; Uncle Sam, Stanley Twomey; Cuban sentinels, Leslie Watts and Fred Brown; Señor Scotty, basso cantante of the Metropolitan Operahouse, Victor Young; Señor Robusto Carouser, Carroll Wilkinson; Marguerite, the military mascot, Miss Leona Warren; Mme. De Burgraff, supervisor of school for American girls in Havana, Miss Nettie McFarland; bridget, wife of Von Splits, Mrs. Fred T. McLeod. There will also be a "Knights of the Road" double male quartette, composed of Messrs. Elliott, Leigh, Wire, Sacre, Stembridge, Hill, Brown and Anderson, while the American and Cuban girls will be impersonated by Misses Owen, Greenleaf, George, Richards, Wright, Clark, Ewart and Hall.

WOMAN PURCHASES.

Mrs. Jennie Cole has purchased a lot on West Holt avenue in the Ganesha Park tract, and will at once begin the erection of an artistic bungalow thereon.

Nelson Wells was knocked down and seriously hurt by an automobile driven by James Kelly of Narod, at the corner of Pearl street and Garey avenue Saturday.

Mrs. N. W. Miller, who has been visiting friends and relatives in the East, has arrived home.

Roy Harris, who is attending Throop Polytechnic School at Pasadena, was here to spend Sunday with his parents, Mr. and Mrs. A. N. Harris.

Miss Ethel Mast, who is attending school in Los Angeles, was the guest of her sister, Miss Maude Mast, of Seventh and Parcells street yesterday.

SEVENTY CONVERSIONS.

There have been over seventy conversions during the past week at the Christian Church revival meetings at the big tent at the corner of Center street and North Park avenue, conducted by Rev. Herbert Yeuell, evangelist from Washington, D. C. The tent, which seats 1000 people, was crowded on both Saturday and Sunday evenings, and much interest is being manifested.

Mrs. Harriet N. Dean of No. 532 North Gordon street, has arrived home after a summer spent at Norah Springs, Iowa. She was accompanied by her brother, George B. Birdsall, and her niece, Mrs. M. Roberts.

The local office of the Western Union Telegraph Company is now located in the Board of Trade rooms on South Thomas street, opposite the postoffice.

Roy C. Ramsey, has sold to Miss Lena McCormick, through the agency of F. E. Harrison, a plot of ground on North Park avenue opposite Preciado street and a little east of Ganesha Park, 280x156 feet, for a reportedc onsideration of $2100. Miss McCormick buys as an investment in this rapidly growing section of the city.

Preston J. Tarr is home from a trip to Elsinore Hot Springs, where he went for the benefit of his health.

NOTHING OFFENSIVE.

Some time ago Mrs. W. M. Drumm, who lives on Garey avenue east of the city stables made a complaint to the Trustees regarding the manner in which the stables where the city's horses and implements are kept, and conducted. The Trustees turned the matter over to the city Board of Health for investigation. The matter was taken up by that body and a satisfactory report of the condition of the premises was given. Today, however, the county health officer came out here from Los Angeles, having been sent by the District Attorney, Mrs. Drumm having complained to that official. The county officer found nothing offensive about the premises and returned to Los Angeles.

Meetings of the Pomona Valley Medical society will soon be resumed for the winter. Dr. Clarence G. Toland is president of the society and Dr. Joseph K. Swindt, secretary.

INGLEWOOD FOR TAFT.

INGLEWOOD, Nov. 2.—The grammar school held an election this afternoon, conducting it just as nearly according to law as conditions permitted. All students of the grammar and High Schools were invited to take part, there being no restrictions as to age or sex. The result was an overwheyming victory for the Republican ticket, with an almost unanimous vote against issuing licenses. The result is as follows. Taft, 70; Bryan, 35; Debs, 1; Chapin, 8; Melvin, 64; Murasky, 33; McLachlan, 66; Rush, 31; Atwood, 5; Leeds, 66; Creller, 32; Gillespie, 6; Wilbur, 65; Willis, 65; Monroe, 12; Conrey, 64; Jamison, 64; Stephens, 33; McCaslin, 7; Potter, 7; Stewart, 7; Blanchard, 7; Nellis, 68; Haddock, 30; for license, 3; against, 69. The election proved highly interesting and instructive.

GLENDALE.

GLENDALE, Nov. 2.—As election day is a legal holiday, the schools will be closed.

C. F. Royce, wife and two sons, who have been visiting Dr. and Mrs. Robert Blackburn, have left for San Francisco.

The Hurtt block, on Fourth street, is about finished. The building, 50x75 feet, is of pressed cream brick, lower floors of cement.

GORGEOUS FLOATS PROMISED.

Elks Making Elaborate Preparations for Next Summer's Parade—To Be "Best Ever."

With the arrival here of Fawcett Robinson, the expert float designer, work will be begun at once on the electrical floats for next summer's Elks' parade. F. J. Zeechandelaar will have entire charge of this feature of the festivities and he stated yesterday that the display will be the most gorgeous ever seen in the city.

There will be fifteen electrical floats. One will be an exact representation of an enormous elk, with the antlers illuminated with tiny globes; another will represent the B. P. O. E. dial, with the hands pointing eleven, and other features typical of the hour, sacred to all members of the order. Other floats will be in imitation of a circus parade, with animals pacing back and forth in their cages.

## REPUBLICANS HAPPY.

(Continued From First Page.)

for judges appear in the Republican column and the ballot reads "vote for four." Each voter is entitled to vote for five, as long as he stays in the Republican column. The name of Judge Jamison appears as candidate for the "short term". This is independent of the four regular terms, a Republican can vote for him and for the other four. The Democrats are basing their hopes on the possibility that many Republicans in voting for Jamison will fail to stamp one of the other judges in the Republican column.

EIGHTH WARD.

The Eighth Ward has come back to its own; its departed political glory has returned for the present election with increased splendor. Down in "De Ate" today there will be a memorable battle between the half-world and the respectable element. The old Eighth Ward Democratic machine started to work at sunset last night to carry the ward for Tony Schwamm for Supervisor. There will be other candidates, of course, for other positions, but they will play no part in the main struggle.

Back of R. W. Pridham, the regular Republican nominee in the Fifth District, are the better elements in the Eighth Ward, and the Republican organization of the county. There will be Pridham men in every precinct on the firing line. Most of these will be supplied by the Republican County Central Committee; it will be their part to guard against the voting of any of the 500 fraudulent registrations in the ward. The resident property owners in the Eighth insist that the ward has existed too long under the domination of the "liberal element." They say that the time has come to show the city and the world that there is no longer a Tenderloin east of Main and north of First streets.

Pridham's victory in the Fifth District was practically conceded last night by the conservative supporters of Schwamm. But the Eighth Ward must settle its own fight for supremacy outside the Supervisoral squabble.

TONY DIDN'T KNOW.

Outside "De Ate" there is little contest in the Fifth District. Schwamm has found to his own sorrow that his mixed promises are coming home to roost before the ballots are cast. The Republicans in the San Fernando Valley tell a good joke on Schwamm illustrating how thoroughly (?) he understands the duties of the office to which he aspires.

Recently he addressed a meeting in the country district. "If you will elect me Supervisor," he asserted, "I will see that you get a new schoolhouse and electric lights out here."

The voters of this district are still wondering whether Schwamm thinks he is running for a place on a board of education. They know a Supervisor has nothing whatever to do with either schools or electric lights.

OTHER SUPERVISORS.

Frank Haddock, Democratic candidate for Supervisor in the Fourth District, has made a better, a more consistent campaign than any other Democrat except Jud Rush. During the last week several inquiries have come to the Republican League concerning the normal Republican majority in this district. When the interested ones discovered that the Soldiers' Home is in the Fourth District, their fears were quieted. Nellis should carry the district by at least 2000 plurality; but with that he is likely to run several hundred behind the head of the ticket.

H. J. Woollacott has made a strong personal campaign against H. D. McCabe, in the Second District. He has been handicapped by a lack of knowledge of practical political methods; he has taken too many promises as deliveries. Woollacott has received little support from the Democratic League; in fact, its indorsement has been a hindrance all over the Sixth Ward. When the votes are counted tonight Woollacott is likely to find that he has run at least 2500 behind McCabe. This looks to be the easiest victory for the Republicans in the Supervisoral campaign.

While the Democrats claim to have an organization in every precinct in the city, their weakness has been pretty fully exposed by the Republican field workers. These know a great deal more about the condition of the Democratic campaign than do the young men in the Democratic County Central Committee. There will not be a contest today in a ward west of Main street; in the whole western part of the city it is only a question of majorities.

The Republicans expect to do some hustling here to get out a good Republican vote; it might be needed to counteract a false movement north of Tehachepi. For this reason it is of supreme importance that every Republican shall go to the polls.

There has been a great deal of disputing over the actual growth in the population of Los Angeles county. A number of wagers has been offered that the total vote cast here will be less than that in San Francisco county, although this county leads by several thousand registrations. A failure to vote today will mean just that much loss of prestige to Los Angeles county.

IN THE SEVENTH.

In the Seventh Ward there will be a warm contest. The Republican workers have set forth to carry this ward in order to secure proper recognition in the city campaign next summer. The registration gain here is about seventy-five in favor of the Republicans. There are about 350 false registrations in the ward.

THE MOTOR CARS.

Automobiles will play a prominent part in getting voters to the polls today. In an exciting campaign the auto is supreme. The Republican County Central Committee will have the direction of 100 machines inside the city limits. These are not enough and the committee is making a last appeal for volunteers with machines.

The Democratic Committee has a number of machines at its disposal, but not nearly so many as its leading opponent.

The entire vote polled in the county today, it is estimated, will be about 65,000.

Prohibitionists and Socialists assert that they will cast a heavier vote than ever before. If their claims all make good, the Republican plurality should be 20,000, but the conservative Republicans place it at 15,000.

Vapo-Cresolene

(Established 1879)

An Inhalation for Whooping-Cough, Croup, Coughs, Colds, Catarrh, Bronchitis, Diphtheria.

Cresolene is a Boon to Asthmatics.

Does it not seem more effective to breathe it a remedy for diseases of the breathing organs than to take the remedy into the stomach?

Cresolene cures because the air, rendered strongly antiseptic, is carried over the diseased surface with every breath, giving prolonged and constant treatment. It is invaluable to mothers with small children.

For irritated throat there is nothing better than Cresolene Antiseptic Throat Tablets.

Send 5c in postage for sample bottle.

ALL DRUGGISTS.

Send postal for descriptive Booklet.

Vapo-Cresolene Co. 180 Fulton Street, New York.

Malthoid Roofing or P. & B. Roof Paints

For Old or New Roofs. Both Phones.

The PARAFFINE PAINT CO., Makers

516-519 Security Bldg. Warerooms, 313 N. Los Angeles

[ADVERTISEMENT.]

## McLACHLAN'S ELEVENTH HOUR ATTACK ON RUSH TORN TO SHREDS

Mac, As Usual, Plays to Both Sides on The Liquor Question.

To the Voters of Los Angeles County:

My attention has just been called to an advertisement in the morning papers in the interest of the candidacy of James McLachlan, reciting certain statements alleged to have been made by Mr. Jules Hugues of Pomona, whom I at one time defended. The facts are as follows:

On June 21st, 1907, Mr. Jules Hugues of Pomona, accompanied by a friend who had formerly been City Recorder of Pomona, came into our offices and asked to interview some member of our firm. I was the first one who was disengaged and asked them to state their business to me. Mr. Hugue's friend introduced him and stated to me that Hugues had been arrested and charged in the Recorder's Court of Pomona with the violation of the Pomona liquor ordinance, and said that he had had trouble before and if convicted the court would certainly sentence him to a term of imprisonment. This he desired to avoid and wanted to know what we would charge to undertake to keep him from going to jail, asserting that he was willing to pay a fine in any amount. We discussed the circumstances of the case, and I assured them that it was apparently a hopeless case, and that I could not offer them even a reasonable hope of success. They insisted, however, that we should undertake the case and wanted to know what the fees would be. We agreed that Mr. Hugues should pay for his defense in the Recorder's Court of the city of Pomona, $350.00, and $175.00 of which was paid in cash at that time and the balance was to be paid the day the case came to trial, and it was so paid.

Mr. Hugues was tried before a jury which, after remaining out for some time, returned a verdict of guilty. He was afterwards sentenced to pay a fine of $300 and serve 100 days in the city jail of the city of Pomona.

We then at his request undertook to and did appeal the case to the superior court of this county. I assured him, however, that he could scarcely hope for a reversal. He insisted that I postpone the matter as long as possible for the reason that he was engaged in the manufacture of wine and must take care of the grape crop then about ready, and also that he expected a visit from the stork in his family in October or November, and didn't want to be in jail at that time.

The matter was delayed from time to time, was argued at length before Judge Wilbur in the superior court, was under submission for some time. Judge Wilbur finally decided against Mr. Hugues, and along in the latter part of December, 1907, or the early part of January, 1908, Mr. Hugues having read in the newspapers of the decision, telephoned to me about it, and I told him that the court had decided against him and that he would be compelled to serve his time. He asked me if I could have the matter delayed for a day or two until he could arrange some business matters, and I told him I would try, and did, and the mater was delayed for a few days. He was afterwards arrested and imprisoned.

All of these matters, are, I believe, familiar to Mr. E. J. Fleming, who was then deputy district attorney of Los Angeles county and who prosecuted the case, and who, I am certain, will vouch me out in the foregoing statement.

I have never seen Mr. Hugues since that day until this and he has never made any complaint to any member of the firm to which I belong concerning his treatment in the matter. We never had the least disagreement about financial affairs. On the contrary, Mr. Hugues offered to pay me on account of fees for the appeal of his case which I undertook it, but I refused, telling him to wait until the matter had been determined.

It is not true, as stated in the ad, that I was at that time attorney for the Los Angeles County Retail Liquor Dealers' Association. I was not then, nor have I been since, nor am I now the attorney for that or any other liquor dealers' association or combination, and am not in connection with this publication concerning the Hughes matter, strongly indicates that they are attempting to deceive the public as to the real facts.

The truth is, that I am not directly or indirectly the attorney for any liquor dealers' organization, association or combination whatever, and am in no way connected with the liquor interests, and that the Evening Express, a recognized organ of the liquor interests of Los Angeles city, is strenuously opposing me and vigorously advocating the election of James McLachlan.

While I do not have the right or desire to undertake in this connection to criticate the policy of any newspaper, I must insist that it is not fair for Mr. McLachlan to accept and use the columns of a recognized organ of the liquor interests to further his candidacy, and then have sent to the people whom he believes to be opposed to the liquor interests an ad. the special representative of the liquor interests.

I submit that the circulation of such reports in this manner and the publication as a paid advertisement of the statement above referred to in the morning papers on the last day before election is cowardly and contemptible. If Mr. McLachlan had any charges to make against me personally he might at least have had the courage and decency to have published them two or three days before election, so that I could have had the opportunity to reply. He seeks, however, to obtain my condemnation upon statements which in his heart he knows to be false, without giving me a fair opportunity to be heard. This may be Mr. McLachlan's idea of an honorable campaign and a square deal, but I cannot believe that it represents the views of, or will meet with the approval of, the fair-minded and intelligent voters of this magnificent congressional district.

JUD. R. RUSH.

For 20 Years The Standard

Have You Visited Cawston's City Store and See Our Fall Display of

Ostrich Feathers?

Surpasses All Former Showings

Every ostrich feather, tip, plume, boa and stole is manufactured by us at our South Pasadena Farm and bears our trade mark, which signifies that the article is the best of its kind in the world.

Our ostrich feather productions have taken prize medals at every important exhibition held: Paris, Buffalo, St. Louis, Omaha, Portland and Jamestown.

For twenty years Cawston ostrich feathers have been the standard. If you want the best direct from the producer, buy Cawston's ostrich feathers.

Many people in Southern California still do not know or fully understand that we do all kinds of repair work. You can bring your ostrich feather goods to our city store and we will tell you what is best to do with them. Our skilled operators who manufacture our new goods can make your old ostrich feathers look like new.

City Store 224 W. 3rd Street

One Door from Broadway

Visit our farm at South Pasadena. Take cars on Main street marked "Cawston Ostrich Farm."

JAMES F. BUTLER

749 South Spring Street

Wall Paper, Tinting, Painting

Paints, Oils and Varnishes Paint Brushes.



Newsy Happ

ISSUED

## BRIDE SUES FOR I

RIVERSIDE, Nov. 2.—As a sequel to the elopement of Miss Rove Colburn and Glenn Shaw, a few weeks ago, the bride today filed suit in the Superior Court against her parents to gain possession of some personal belongings which she alleges they have refused to give her.

The bride, who is barely of age, is the daughter of Dr. and Mrs. J. Colburn, well-known residents of Riverside. Soon after her graduation from the local High School she was secretly married in Los Angeles to Glenn Shaw, a waiter in a Riverside restaurant, the elopement creating consternation among her friends and bringing heart-breaking grief to her devoted parents, who were at the time

DREADFUL DE

## MILES FROM AND CAN

SAN BERNARDINO, Nov. 2.—B. F. Pratt, an aged miner who had been missing since last July, met an awful death among the Argus mountains, wandering Death Valley sink. His skeleton has been found by S. Shankland of Mojave, and will be properly buried. Shankland was prospecting among the Argus mountains when he came across a human skeleton. The garments which had clothed the unfortunate were weather-beaten but intact.

A search of the pockets brought to light papers wrapped in tinfoil, which revealed the identity of the deceased.

ANCHOR WEIGHED.

## FLEET ARRIVES AT MAGDALENA.

TARGET PRACTICE WILL START NEXT WEEK AT THE BAY.

Ordnance Officer Arrives at San Diego En Route South—Seventy Tons Expired Men Are Paid Off and One Receives Over Thousand Dollars—Clever Capture.

BY DIRECT WIRE TO THE TIMES.]

SAN DIEGO, Nov. 2.—[Exclusive Dispatch.] While the ships of the Pacific fleet are now at Magdalena, official target practice will not begin until some time next week. Lieut. Thomas Caldwell, ordnance officer, has arrived here from Washington and will not leave for Magdalena until the transport Solace sails, which is set for next Thursday. Lieut. Caldwell is to be one of the reporting officers as to the result of the practice. Outside of the fact that he will be one of the judges, he has nothing to say. He is a guest at Hotel del Coronado. The soldier saturn will not leave here until November 15. It is announced by wireless that the crews of the cruisers will not in the next week overhauling the different ships and bringing them up to standard for target work.

GET GOLD COIN.

Sunday was pay day for sixty-eight sailors of the American navy, whose terms of enlistment have expired. They were brought here last week on the transport Solace and waited until yesterday for the appearance of Paymaster Zane with the gold coin of the realm. Zane paid out a total of $23,000. One individual sailor, who had been frugal during his term, had $1,000 coming to him. As soon as he received his money he hiked to the railroad station and bought a ticket for home, somewhere in the East. The pay of each man averaged about $300.

CAUGHT RED-HANDED.

As a result of good detective work by Officer William Smith of the police department, William Converse was last night arrested in the act of dispensing liquor at a club on Columbia and Date streets.

Recently the police department received to close the joints engaged in violating the Sunday law and the task of breaking up the practice was assigned to Detective Smith.

Last night, disguised as a ranchman, Smith took up a position outside a building which had been suspected as being a booze joint. Soon thereafter a negro came out and Smith asked him if he could get him a bottle of beer. "Certainly, boss," was the answer. Smith gave him the money and then ushered the negro into the room. As the beer was handed over the counter the negro Smith arrested Converse and took him to jail. He was required to put up $200 bail money to appear in the Court.

DISCUSS CIVIC MATTERS.

Pastor L. T. Guild of the First Methodist Church discarded usual services last night and invited prominent citizens to discuss the proposed charter amendments. Philip Morse presided. The changes, as proposed in the ordinance presented to the Council tonight, were explained by Councilman A. E. Dodson. Attorney A. H. Hutton discussing the effect of reducing the number of Councilmen from nine to five. Chairman Morse and Rev. Guild were also speakers on the same subject. All commended the Des Moines plan of municipal government.

Awnings, Swanfeldt's, 220 S. Main.

COLTON.

COLTON, Nov. 2.—The funeral of Ivan Eisenmayer was held yesterday afternoon after a service at the First M. E. church, Rev. H. E. Hamilton officiating. Interment was in Hermosa.

Mr. and Mrs. L. G. Wilson and family are spending the week in Los Angeles.

Mrs. H. B. Hanna of Winslow, Ariz., is visiting her sister, Mrs. J. E. Johnson of H street.

B. Hanna and George Coe have returned from San Diego, where they were delegates to the Foresters' convention.

OCEANSIDE.

OCEANSIDE, Nov. 2.—L. M. Burr of New York has purchased, through J. Strickler of Vista, the Randolph ranch, consisting of 400 acres, consideration $8000. Mr. Burr will set his property to eucalyptus.

F. A. Walter and daughter left today to join Mr. Walter, who has a ranch at Oakland ostrich farm.

C. Harrington has returned from a visit to relatives in Texas and Min-

# Newsy Happenings South of the Tehachepi.

SEQUEL TO ELOPEMENT.

## BRIDE SUES PARENTS FOR DOLL'S TRUNK.

RIVERSIDE, Nov. 2.—As a sequel to the elopement of Miss Rovena Southern and Glenn Shaw, two weeks ago, the bride today filed a suit in the Superior Court against her parents to gain possession of some personal belongings which she alleges they have refused to give her.

The bride, who is barely of age, is the daughter of Dr. and Mrs. J. M. Southern, well-known residents of Riverside. Soon after her graduation from the local High School she was secretly married in Los Angeles to Glenn Shaw, a waiter in a Riverside restaurant, the elopement creating a sensation among her friends and causing heart-breaking grief to her parents, who were at the time planning to send her to college to complete her education.

Among the articles which she asks for in her complaint are the novels, "For Love's Sake" and "St. Elmo," a gilded horse shoe above the door, a Bradbury piano and music, a black horse, saddle, riding whip and bridle, antique oak dresser, bed, washstand and writing desk, a doll trunk covered with tin and painted brown, a green doll dresser and contents, a diploma from the Lowell school at Kansas City, a china vase, shell inkwell, Ocean Park souvenir, opera glasses, High School books, dumb bells, photographs and a canary bird. The valuation placed on this property is $718.50. Further damages of $100 are asked for. Clifton Axtell and Edw. L. Payne of Los Angeles are attorneys for the plaintiff.

DREADFUL DEATH ON DESERT.

## MILES FROM WATER AND CANTEEN LEAKS.

SAN BERNARDINO, Nov. 2.—B. F. Pratt, an aged miner who had been missing since last July, met an awful death among the Argus mountains, entering Death Valley sink. His body has been found by S. E. Shankland of Mojave, and will be properly buried. Shankland was prospecting among the Argus mountains, when he came across a human skeleton. The garments which had clothed the unfortunate were weather-beaten, as to color.

A search of the pockets brought to light papers wrapped in tinfoil, which revealed the identity of the deceased. A diary which Pratt had been keeping during his few days of awful wandering indicated that he had lost his way, and without water was tramping across the blistering hills, realizing that soon would come delirium and death.

Pratt had prospected over the desert for a quarter of a century. He was supposed to know that country like a book. His first trouble came from a leaky canteen, as mentioned in his diary, which left him without water, and miles from a waterhole. He had been searching for three hours for a spring, when he seemed to realise that the end would be death, for he then commenced his diary.

ANCHORS WEIGHED.

## FLEET ARRIVES AT MAGDALENA.

TARGET PRACTICE WILL START NEXT WEEK AT THE BAY.

Supply Officer Arrives at San Diego En Route South—Seventy Men Expired Men Are Paid Off and One Receives Over Thousand Dollars—Clever Capture.

[BY DIRECT WIRE TO THE TIMES.]

SAN DIEGO, Nov. 2.—[Exclusive Dispatch.] While the ships of the Pacific fleet are now at Magdalena, official target practice will not begin until some time next week. Lieut. Thomas Caldwell, ordnance officer, has received word from Washington and will meet the fleet at Magdalena until the warships sail, which is set for Thursday. Lieut. Caldwell is to act as range officer, reporting officers as to the results of the practice. Outside of the fact that he will be one of the judges he has nothing to say. He is a guest at Hotel del Coronado. The fleet will not leave here until Thursday. It is announced by wireless that the crews of the cruisers will have a day next week overhauling the ships and bringing them up to standard for target work.

GET GOLD COIN.

Yesterday was pay day for sixty-eight members of the American navy, whose term of enlistment have expired. They were brought here last week on the transport Solace and waited until Saturday for the appearance of Paymaster Bass with the gold coin of the realm. Bass paid out a total of $22,-000. One individual sailor, who had saved during his term, had $1,-000 coming to him. As soon as he received his money he hiked to the railroad station and bought a ticket home, somewhere in the East. The pay of each man averaged about $300.

CAUGHT RED-HANDED.

As a result of good detective work by Officer William Smith of the police department, William Converse was last night arrested in the act of dispensing liquor at a club on Columbia and Fifth streets.

Recently the police department received orders to close the joints engaged in violating the Sunday law and the task of carrying up the practice was assigned to Detective Smith.

Last night, disguised as a ranchman, he took up a position outside a place which had been suspected as a blind tiger joint. Soon thereafter Converse came out and Smith asked him if he could get him a bottle of beer. "Sure, boss," was the answer. Converse gave him the money and then called the negro into the room. As the bottle was handed over the counter the negro Smith arrested Converse and took him to jail. He was required to put up $200 bail money to appear in Police Court.

DISCUSS CIVIC MATTERS.

The Y. L. T. Guild of the First Congregational Church discarded usual routine last night and invited prominent citizens to discuss the proposed charter amendments. Philip Morse presided. The changes, as proposed by the ordinance presented to the Council, were explained by Councilman A. E. Dodson. Attorney A. H. Conzelman discussed the effect of reducing the number of Councilmen from five. Chairman Morse and Rev. Burke also were speakers on the same subject. All commended the Des Moines plan of municipal government.

Lodge, Swanfeldt's, 220 S. Main.

COLTON.

COLTON, Nov. 2.—The funeral of Mrs. Ehenmayer was held yesterday afternoon after a service at the M. E. church, Rev. H. E. Dyer officiating. Interment was private.

Mr. and Mrs. L. G. Wilson and family are spending the week in Los Angeles.

Mrs. R. B. Hanna of Winslow, Ariz., and her sister, Mrs. J. E. Johnson of H street.

Mrs. Hanna and George Coe have returned from San Diego, where they were delegates to the Foresters' convention.

OCEANSIDE.

OCEANSIDE, Nov. 2.—L. M. Burr of Oceanside has purchased, through J. Walker of Vista, the Randolph ranch, consisting of 400 acres, considered a good buy. Mr. Burr will set his property to eucalyptus.

Walter Walter and daughter left yesterday for Mr. Walter, who has a ranch of Oakland ostrich farm.

Mrs. Harrington has returned from visiting relatives in Texas and Minnesota.

IMPARTIAL.

## FIRES AT WIFE AND TWO MEN.

PEATLAND FARMER TRIES HIS BEST TO MURDER.

He Is Now in the County Jail at Santa Ana With Two Charges Laid Against Him of Assault With Deadly Weapon With Intent to Kill.

SANTA ANA, Nov. 2.—G. G. Southern is in the County Jail, and that there are not three persons dead is not because he did not try to kill them. Two warrants were issued today by Justice of the Peace Smithwick, charging Southern with assaults with a deadly weapon with intent to commit murder. On Saturday night last, in the peatlands, five miles south of Westminster, while in a drunken condition, he fired at his wife. Hearing cries, a Mexican, who lives in the neighborhood, ran to the house to help the woman. He was greeted with a shot from the revolver, and retired. A. J. Langto, a resident deputy sheriff, of Westminster, was called. Langto stepped into the house, and Southern took a shot at him, the load passing within a few inches of Langto's head. The latter disarmed Southern and arrested him. Mrs. Southern and Langto swore to complaints against Southern today.

Southern was at one time under sentence of twelve and a half years from this county for the murder of Mariano Cuero, a lower country Mexican, here on October 12, 1894. On appeal he got a new trial, the jury disagreed and the case was dismissed. In April, 1895, he was charged with burglary, and was found not guilty by the jury.

Southern has been farming in the lowlands country for a number of years. His preliminary hearings are set for November 9 and 11, the bail being $1000 in each case.

GETS GOLD BAR.

Maj. L. L. Vestal, Seventh Regiment, N.G.C., has forwarded his revolver scores to Sacramento that will entitle him to the highest decoration for the revolver shooting given by the State guards. He made 215 points out of a possible 250 at fifteen, twenty-five, fifty and seventy-five yards. Last year but three men in the State received the gold bar for revolver scores over 200.

James H. Barbour, keeper of the Lomita Gun Club, paid a fine of $25 today to Justice of the Peace Smithwick for killing a dog belonging to Fred Nelson of Garden Grove. Barbour claimed to be acting under instructions from the club members. He thought the dog was running over the grounds to scare up ducks that hunters outside the preserve might get a shot at them.

WEDS TRAVELING MAN.

Los Angeles Girl Becomes Wife of Rochester Drummer at Riverside. Three Couples Licensed.

RIVERSIDE, Nov. 2.—Miss Stella Westfeldt of Los Angeles and Charles R. W. Vient, a travelling man, whose home is in Rochester, N. Y., were married at the parsonage of the First Methodist Church, Saturday afternoon, Rev. R. S. Fisher officiating. The early part of their honeymoon was passed at the Glenwood Mission Inn.

Marriage licenses were issued by the County Clerk, today, to Peter Macdowell Hannay, aged 38, and Margaret W. Reid, aged 34, both natives of Scotland, and residents of Riverside; to James West Morris, aged 23, a native of Indiana, and Margaret Imlay, aged 29, a native of Ohio, both residents of Banning, and to William Glen Buehler, aged 21, a native of Kansas, and Florence Evelyn Sargent, aged 22, a native of Minnesota, both residents of Redlands.

Riverside was chosen for the nuptials of Miss Florence Evelyn Sargent and William Glen Buehler, both of Redlands, who came to the City of Oranges this morning, and were quietly married by Rev. Dr. J. H. McLaren, pastor of the Congregational Church.

CORONA.

CORONA, Nov. 2.—Republican enthusiasm reached its height Saturday evening, at the big rally, the closing one of the campaign, held in the opera house. R. G. Freeman acted as chairman, introducing the following speakers: Clyde Bishop, Republican candidate for the Assembly, from Orange county; District Attorney Lyman Evans of Riverside, and A. F. Call of Corona. Music was furnished by the Indian band from Sherman Institute.

The Corona Home Telephone and Telegraph Company will give the election returns tomorrow on a large screen opposite the central office. All patrons who wish can have the returns wired to their homes.

B. M. and Charles Lillibridge, with their families, returned today, after several weeks' absence in Butler, Mo.

Alden Hotel; home method cooking.

THROWN FROM BICYCLE.

Superintendent of Ontario Schools Seriously Hurt—Soldiers' Retreat Is Opened.

SAN BERNARDINO, Nov. 2.—Jefferson Taylor, father of Deputy County Clerk Frank Taylor, superintendent of Ontario schools, is laid up with serious injuries, sustained a few days ago, by being thrown from a bicycle. Owing to his age the outcome had worried his friends, but word received today states that he will soon be able to resume his duties.

Capt. C. J. Baker of Co. K, N.G.C., has arranged to open a "soldiers' retreat," in the armory. The plan is to make it possible for militiamen out of work, to have a home without the expense of paying rent, the cost to them being the bare cost of provisions.

A decree in the case of the Leland Stanford University, settling the question of how much of the estate of the late Senator and Mrs. Stanford was comprised in the trust, has been recorded here. It is in book form, and shows evidence of having been recorded in almost every county in the State. The Stanford estate owns 380 acres near Redlands.

HUNTER LOSES EYE.

Holtville Man Receives Charge of Shot Intended for Dusk—Brothers Sustain Injuries.

[BY DIRECT WIRE TO THE TIMES.]

EL CENTRO, Nov. 2.—[Exclusive Dispatch.] William Hollingsworth, 22 years old, of Holtville, but recently of Los Angeles, lies in the Central Hospital here with an eye shot out as the result of Sunday's hunting. He and a companion went to Water District No. 7 to shoot ducks. Separating, one went on the lower side of the lake, while the other went on the other side. Hollingsworth arose from behind a sand mound just as his companion fired at a duck, and was hit.

PAINTERS INJURED.

C. L. Moore, a painter, fell from a scaffolding on Main street today and both arms were broken. He was taken to the Central Hospital and his brother, Marvin Moore, went on with the injured man's work. In a few moments a ladder collapsed and Marvin received serious injuries and was deluged with paint.

ELSINORE.

ELSINORE, Nov. 2.—Mr. and Mrs. A. J. Boston, after spending six months here, left today for their home at Ocean Park.

The masquerade ball held Saturday evening in the Bank Hall was largely attended. Many young people from Perris and Murrieta were among the guests. Miss Lydia Kellum, Gus McClintock, Mrs. Charles Graham and Harold Brown captured the prizes.

Dr. and Mrs. H. C. Haughawout and son, Leo, of Los Angeles, who spent three weeks here as guests of the former's mother, Mrs. Louisa A. Houghawout, returned home yesterday, making the trip in their auto.

Mrs. R. L. Brown, who has spent the past year here, will leave tomorrow for Long Beach.

Stack covers, Swanfeldt's, 220 South Main st.

BAY CITY.

BAY CITY, Nov. 2.—Rowing crews of the Los Angeles Athletic Club are practicing daily on Alamitos Bay, preparing for the Thanksgiving Day regatta.

A gang of workmen repairing the water pipe for the Bayside Land Company found leaks that were costing the company $2 per day, according to the meter. The pipe runs under Alamitos Bay and the salt water ate great holes in the iron castings.

Swanfeldt's tents, 220 S. Main.

SANTA BARBARA.

SANTA BARBARA, Nov. 2.—The unusual sight of a cash register under a palm tree, lead to the discovery today, that an attempt had been made to burglarize the Plaza bowling alley last night. Investigation revealed the fact that the register was carried outside the alley, after an unsuccessful attempt to wreck it with a bowling ball. The proprietor removed most of the money before leaving.

In a raid on a "blind pig" last night, a Japanese was arrested and fined $100. It is believed other arrests will follow.

## CURRENT LITERATURE.

Personal Interest Features of the November Magazines.

Coincidences will happen even to the best regulated millionaires. Shortly before Mr. J. P. Morgan sailed from New York on a recent European trip, Mr. Samuel Untermyer, the eminent lawyer, was at Mr. Morgan's house one evening to put into proper shape certain important business papers.

Just before they began their night's work, the butler announced the arrival of a dealer in curios who said he had something of significance for Mr. Morgan to look at. Mr. Morgan knew the dealer, as he knows many others in that line, and asked that he be shown in.

The dealer made himself comfortable while the two working men proceeded with the business in hand. They sat at a table before an open wood fire, and presently a spark darted out and lit somewhere on the fine rug. It was apt to do considerable damage, and both Mr. Morgan and Mr. Untermyer jumped up to find it and prevent harm to the rich fabric. As they chased it Mr. Untermyer quoted from Longfellow:

"I shot an arrow into the air,
It fell to earth, I knew not where."

Mr. Morgan smiled.

"Last night," he said, "my daughter and I were quoting that same couplet and talking about its application to a recent occurrence in our knowledge. It's rather odd that you should quote it now."

The dealer roused himself from his reverie almost abruptly.

"I beg your pardon, Mr. Morgan," he said, "I have something even stranger to tell of it. What I have brought to show to you to-night is the original manuscript of the poem in which the couplet appears."

Which turned out to be true, and Mr. Morgan looked over the precious manuscript before he proceeded with his legal business.—[From Collier's for October 24.

### Woman Only a Pawn.

"While woman's demands occupy so large a place in the industrial world, it is noticeable that she is herself only a pawn in the industrial game played by man, says Professor Thomas in the November American Magazine. Her individual possessor uses her as a symbol of his wealth, and the captains of industry make her and her changeable and expensive fashions the occasion of a market for the costly and changeable objects which fashionable habits force her to accept. New fashions are not always beautiful; they are even often ugly, and women know it; but they embrace changes as frequent and as radical as the ingenuity of the mode-makers can devise. Women do not wear what they want, but what the manufacturers and trades-people want them to wear. The people who supply them also control them.

"This does not, however, alter the fact that the general tone and pace of social life are deeply influenced by woman's emphasis of finery and form. There is an old story of a lady who purchased a pair of brass andirons, and then by degrees persuaded her husband to refurnish the whole house to match them. Just so, when silks and furs and gems and lace and the unmixed gold are attached to the person of woman, it follows also that the household and the world in which she moves are transformed to harmonize with her showy taste and appearance. Beginning with the rugs, tapestry, porcelain, silver plate, fine linen, and the rich and gaudy furnishings of the home, the factitious personality of woman pervades and bedizens everything. The baffling array of silver at the twelve-course dinner and the costly box at the costly opera are equally a part of woman's dress. This situation is the despair of men, but it is 'society.'"

### Wireless Time for Ships.

In a memoir recently submitted to the French Academy of Sciences, Professor Bouquè de la Grye offered a very valuable suggestion that met with a rather favorable consideration.

According to this suggestion there would have to be created universal signaling posts for transmitting, by the aid of wireless telegraphy, the time corresponding to the meridans of the earth, to vessels sailing on the high sea.

A daily signal given out at midnight from the Eifel Tower would thus transmit the time corresponding to the first meridan to vessels located on the Atlantic and Mediterranean. Captains would thus be kept posted exactly as to the point on which their vessel happens to be. This, however, would mean a material advance eliminating any danger, while dispensing with any laborious time calculation.—[November Technical World.

### How the Russian Throne Got Its Heir.

A curious light on superstition in high places is related in the Woman's Home Companion for November. In this issue Kellogg Durland, writing of the Czarina of All the Russias, tells the following:

"When three children had been born, and no heir, the Czarina turned an open ear to various men who claimed supernatural power and control. Before the birth of Anastasie the aid of eminent medical and scientific men had been sought to influence the sex of the child, but all to no avail. And so, when science failed, religion was appealed to.

"The example of their trust in miracle working which history has been called upon to remember, is that of the dead and buried priest, who was supposed to have finally brought them a son, and who was canonized by the Emperor! The day of St. Seraphim is now one of the holiest of days in Russia, and is celebrated throughout the empire.

"Seraphim was an old priest of Saroff, in the interior of Russia, who, according to local tradition, was a kind of soothsayer and local medicine man. His particular power is said to have been in endowing barren women with children.

"Seraphim had been dead seventy years, but the Czar was now anxious to leave no stone unturned to procure a son, and encouraged by the Czarina, Seraphim was canonized!

"When the remains of the old priest were unearthed it was found that the body was badly decomposed, and to canonize a man whose body yields to the influence of decomposition is contrary to the traditions and customs of the church. The Orthodox Bishop Dmitry of Tambof ventured to call attention to this and protest the canonization to the Czar, but for his temerity he was deprived of his see and exiled to Viatka. Nicholas held that the preservation of bones, hair and teeth was sufficient qualification for saintship.

"So Seraphim was canonized with great pomp and ritualistic solemnity, and the next child born to the Czarina was a son! If anything were needed to fasten the belief of the Czar and Czarina in these extreme forms of religion, it was an answer to their prayers at this time. The boy was called Alexis, and he was born on July 30, 1904, according to the Russian calendar, and ever since the Czar and Czarina have been given more and more to the pursuit of spiritualistic religion."

### Is the Home Disappearing.

One woman in five in the United States has abandoned the domestic life and has become a wage-earner. Even this does not accurately state the situation. In country districts only two women out of every eleven are at work, but in cities, that is, wherever industrial opportunities are present, two women out of every seven are at work, nearly one-third of the total woman population. How far the father of the family has ceased to be the sole supporter thereof is shown in the statistics gathered in twenty-seven cities and tabulated by the Census Bureau. The total number of women at work in the twenty-seven cities is 904,695. Of these 173,080 are boarding or living in the families of their employers. Out of the remaining 731,665 women at work 98,861 are supporting the family, and between 218,415 and 532,804 are contributing to the family income. Remember that these are city workers and represent nearly one-third of all the women in those cities. At last accounts the number of women in industry was increasing faster than the birth rate. How long will it be before the home, except for rich people, will be as obsolete as stage coaches, hoopskirts and merry Christmas? asks Rheta Childe Dorr, in "The Wreck of the Home," in Hampton's Broadway Magazine.

### The Leaves of Fall.

The best things are forever new, and of the blessings of this, our fleeting pilgrimage, none arouses in us devoutier happiness than the multiform colors of the autumn; the sober browns, the changing yellows, the hectic reds. Nature takes us on her knee and improves us with serious discourse. In no other season does she lead us so inevitably to look before and after; and there is a joy even in pining for what is not. There is happiness in being tormented by the infinite. There is reflected everywhere the music of humanity, still and sad, but music always. The birds sing less often than they sang in spring. There is in autumn no anodyne like the summer haze. It is the season when our knowledge of life and destiny is with us always; when our sense of tragedy is most awake. Tragedy is not the worst of life, for tragedy is filled with beauty and significance; and in autumn lie the tragic beauties of the year.—[Editorial in Collier's for October 24.

### An Endless Chain.

Suppose a tax of $15,000,000 was levied upon the banks of New York State in order to maintain a deposit insurance fund; where should that fund be deposited?

In the State treasury?

Then it would be just so much money withdrawn from circulation.

The State treasury itself deposits its money in the banks. Suppose the deposit insurance fund was also deposited in the banks.

Why not? The fund is supposed to make the banks absolutely safe against loss. That being so, why shouldn't the fund be deposited in guarantee banks? If they are safe for the money of the ordinary depositor, why not for the money of the fund?

If the guarantee fund were deposited in the banks, then we would have a beautiful endless chain, wonderful to look at, but so weak in its links that it would break under the slightest pressure of disaster, when we should all go down together.—[Wall Street Journal.

### A Correct Answer.

The morning class had been duly instructed and enlightened upon the subject of our national independence. Feeling sure she had made a real and lasting impression with her explanations and blackboard illustrations the young teacher began with the usual round of questions:

"Now, Sammy Smith, where was the Declaration of Independence signed?"

Sammy, with a shout of glee: "At de bottom, ma'am—that's what you said!"—[Exchange.


HOW TO ACQUIRE A GOOD COMPLEXION

The following formula for a toilet preparation that is probably the most effective known to the profession for producing the rose tinted complexion now so desirable and enabling the discontinuance of all cosmetics and powders:

Two ounces Rose Water; one ounce Spirits of Cologne; four ounces Sartoin. Put the Sartoin into a pint of hot water (not boiling) and when dissolved and cooled, add the Rose Water and Cologne Spirits; then strain through a fine cloth. Any large bottle will serve as a receptacle.

These ingredients can be gotten from any well stocked druggist and easily mixed.

The King of Wheat Foods
Uneeda Biscuit
5¢
In dust tight, moisture proof packages. Never sold in bulk.
NATIONAL BISCUIT COMPANY

CASTORIA

The Kind You Have Always Bought has borne the signature of Chas. H. Fletcher, and has been made under his personal supervision for over 30 years. Allow no one to deceive you in this. Counterfeits, Imitations and "Just-as-good" are but Experiments, and endanger the health of Children—Experience against Experiment.

What is CASTORIA

Castoria is a harmless substitute for Castor Oil, Paregoric, Drops and Soothing Syrups. It is Pleasant. It contains neither Opium, Morphine nor other Narcotic substance. Its age is its guarantee. It destroys Worms and allays Feverishness. It cures Diarrhœa and Wind Colic. It relieves Teething Troubles, cures Constipation and Flatulency. It assimilates the Food, regulates the Stomach and Bowels, giving healthy and natural sleep. The Children's Panacea—The Mother's Friend.

The Kind You Have Always Bought
Bears the Signature of
Chas. H. Fletcher.
In Use For Over 30 Years.
THE CENTAUR COMPANY, 77 MURRAY STREET, NEW YORK CITY.

I AM A MOTHER

How many American women in lonely homes to-day long for this blessing to come into their lives, and to be able to utter these words, but because of some organic derangement this happiness is denied them.

Every woman interested in this subject should know that preparation for healthy maternity is accomplished by the use of

LYDIA E. PINKHAM'S VEGETABLE COMPOUND

Mrs. Maggie Gilmer, of West Union, S. C., writes to Mrs. Pinkham:

"I was greatly run-down in health from a weakness peculiar to my sex, when Lydia E. Pinkham's Vegetable Compound was recommended to me. It not only restored me to perfect health, but to my delight I am a mother."

Mrs. Josephine Hall, of Bardstown, Ky., writes:

"I was a very great sufferer from female troubles, and my physician failed to help me. Lydia E. Pinkham's Vegetable Compound not only restored me to perfect health, but I am now a proud mother."

FACTS FOR SICK WOMEN.

For thirty years Lydia E. Pinkham's Vegetable Compound, made from roots and herbs, has been the standard remedy for female ills and has positively cured thousands of women who have been troubled with displacements, inflammation, ulceration, fibroid tumors, irregularities, periodic pains, backache, that bearing-down feeling, flatulency, indigestion, dizziness or nervous prostration. Why don't you try it?

Mrs. Pinkham invites all sick women to write her for advice. She has guided thousands to health. Address, Lynn, Mass.

Special Tract Directory.

Los Angeles Investment Co
Main 2240 335-337 S. HILL ST. 10118.
Home Builders
Will Build to Suit
Upon Your Own Lot—or will Furnish Lot
RENT-PAYING TERMS.

Free Excursion
to Hidalgo Ave. Tract, Alhambra, Wednesday, 10 a. m. Great home lots with trees, modern bungalow. T. Wiesendanger, room 311, 207 South Broadway.

$10 Secures an Acre
30 minutes from my office on electric line. Rich, sandy soil, free water piped. Pay $10 cash, $10 monthly, and save rent. EMIL FIRTH, 319 W. 4th st., between Broadway and Hill.

Lomita Farms
The little farms that will make you money. Finest soil and plenty water along the Rhearstrip. Strip—$250 an acre. 118 WEST SIXTH STREET Ground Floor Grosse Building. Main 1616—F1616

Best and Cheapest Farm Lands With Water in the San Joaquin Valley
Homeland Irrigated Farms Co.
F 3530 901-902 Security Building

Consult our
RENTAL DEP'TMENT
For stores, offices and houses.
ROBT. MARSH & CO.,
Security Bldg., Main Floor.
Telephone Exchange 175. Entrance Fifth Street.

The coolest place on a warm day and the "warmest" on any day, gastronomically speaking.
Christopher's
241 South Spring Street

Expert Shampoo . 50c
Weaver-Jackson Co.
443 South Broadway

Tools
Canfield Hardware Co.
537-539 So. Broadway.

NAPLES
A. M. & A. C. PARSONS,
Sole Agents.
Pacific Electric Bldg. Ground Floor.
Main 1858. Home Ex. 262.

Weekly Excursions to
Corcoran
SEE NEWPORT & NILNER
Gen. Agents for Security Land and Loan Co., 204-209 Central Bldg., Sixth and Main.

BEAUMONT
Homeseekers' free stereopticon lecture on this matchless new city and supreme fruit growing district are given daily, 10 a. m. and 2:30 p. m. in Gentry's own lecture hall, 344 South Broadway. Come and let us explain. "Five Acres and Independence." Free excursions for buyers.

Vermont Ave. Square
Fronting on Vermont, Vernon and Normandie avenues. Take Grand avenue car on Broadway, marked "West 48th st." Largest and choicest subdivision in the new Southwest. Large lots $650 and up. Agent on tract, cor. Vermont ave. and W. 48th st. Phone South 2507. Owners, SOUTHWEST LAND CO., 433 Pacific Electric Bldg. Main 1248, F1278.

Colorado River Land
Palo Verde Valley
Blythe Ranch
$35 per acre and up—including water
INTERSTATE LAND CO.
623 South Broadway F1805. Main 5384

Our CORCORAN FARMS
$20 An Acre Up.
1-3 Cash—Nothing more to pay during two years.
KERN & BAILEY
214 Citizens' National Bank Bldg., Third and Main Sts.

Neff Acres
$300 to $450 an acre. 25 minutes' ride. At Neff Station, two miles beyond Inglewood.

INGLEWOOD RANCH
$300 to $500 An Acre.
EASY TERMS.
25 minutes from city.
INGLEWOOD RANCHO,
A2318. 330 S. Hill St. Main 6278.

# BUSINESS. Barometer of the Markets—Financial—Commercial.

## FINANCIAL.

OFFICE OF THE TIMES.
Los Angeles, Nov. 2, 1908.

BANK CLEARINGS. Bank clearings yesterday were $1,748,302.49. For the corresponding day of 1907, $1,824,286.63; for the same day of 1906, $2,154,893.15.

| | |
|---|---|
| Monday | $1,748,302.49 |
| Total | $1,748,302.49 |
| Same time, 1907 | 1,824,286.63 |
| Same time, 1906 | 2,154,893.15 |

Following are the live quotations on general and mining securities listed on the Los Angeles Stock Exchange, ground floor, I. W. Hellman building, Fourth and Main streets, for yesterday's session of the exchange:

OIL STOCKS.

| | Bid. | Asked. |
|---|---|---|
| Amalgamated Oil | $70.00 | .... |
| Associated Oil | 35.00 | 35.25 |
| Brookshire Oil | .... | 1.85 |
| Central | .99½ | 1.00 |
| Columbia | .96½ | .97½ |
| Continental | .17½ | .24 |
| Globe | .11 | .12½ |
| Mexican Petroleum | 1.27 | 1.34½ |
| Olinda Oil Co. | .17⅞ | .18 |
| Rice Ranch Oil Co. | .... | 95.00 |
| Union | 83.75 | 85.00 |
| Union Provident Co. | 83.00 | 85.00 |
| United Petroleum | 84.75 | 85.50 |
| Western Union | 65.00 | 100.00 |

BANK STOCKS.

| | Bid. | Asked. |
|---|---|---|
| American National | $117.00 | $122.50 |
| American Savings Bank | 127.00 | 140.00 |
| Bank of Los Angeles | .... | 110.00 |
| Bank of So. California | .... | 125.00 |
| Broadway Bank & Trust | 130.00 | .... |
| California Savings Bank | .... | 135.00 |
| Central National Bank | 140.00 | .... |
| Commercial National | 125.00 | 150.00 |
| Farmers' & Mer. Nat'l | .... | 300.00 |
| First National | 398.00 | .... |
| German-American Savings | 285.00 | 297.00 |
| Home Savings Bk. of L. A. | 100.00 | 100.00 |
| Merchants' National | 435.00 | .... |
| National Bank of Cal. | 100.00 | 122.00 |
| National Bank of Com. | .... | 119.00 |
| Security Savings Bank | 280.00 | 300.00 |
| The Southern Trust Co. | 64.25 | 70.00 |

BONDS.
(Prices include accrued interest.)

| | Bid. | Asked. |
|---|---|---|
| Associated Oil Co. | .... | 86 |
| California Pacific Railway | 93 | 100 |
| Corona City Water Co. | .... | 95 |
| Corona Power & W. Co. | .... | 95 |
| Edison Electric Co. 1s R. | 99½ | 102 |
| Ed. Electric Co., old issue | 99½ | 105 |
| Home Telephone Co. | 80½ | .... |
| Home Tel. Co., 1st Refg. | 69½ | .... |
| L. A. Harbor Co. | 81 | .... |
| L. A. Railway Co. | .... | 110 |
| L. A. Traction Co. 6s | 106½ | .... |
| Mission Trans. & R. Co. | 92½ | .... |
| Mt. Lowe Railway | .... | 90 |
| Pacific Electric Ry. Co. | 103½ | 108 |
| Pacific Light & Power Co. | 90½ | 95 |
| Pasadena H. T. & T. Co. | 70 | 79 |
| Pomona Con. Water Co. | .... | 98 |
| Riverside H. T. & T. Co. | .... | 65½ |
| Riverside L. & P. Co. | 84 | 95 |
| S. Monica H. T. & T. Co. | .... | 89 |
| San Diego H. T. & T. Co. | 84 | 90 |
| Santa Barbara Elec. Ry. | .... | 90 |
| Temescal Water Co. | 95 | 103 |
| United Elec. G. & P. Co. | 92 | .... |
| Union Transportation Co. | 89½ | 90½ |
| U. S. L. D. T. & T. Co. | .... | 80 |
| Visalia Water Co. | .... | 100 |
| Whittier H. T. & T. Co. | .... | 90 |

INDUSTRIAL AND PUBLIC UTILITIES.

| | Bid | Asked. |
|---|---|---|
| Cal. Portland Cement Co. | .... | $70.00 |
| California Hospital | $60.00 | .... |
| Edison Electric pfd. | 79.25 | 80.50 |
| Edison Electric com. | 59.50 | 61.00 |
| Home Telephone pfd. | 48.00 | 50.00 |
| Home Telephone com. | 10.00 | .... |
| L. A. Athletic Club | .... | 10.00 |
| L. A. Harbor Co., com. | .28 | .... |
| Occidental Life Ins. Co. | .... | 150.00 |
| Pac. Mutual Life Ins. Co. | 292.00 | .... |
| Pasadena H. T. & T. Co. | .... | 38.00 |
| Riverside H. T. & T. Co. | .... | 40.00 |
| San Diego H. T. & T. Co. | .... | 32.00 |
| S. Monica B. H. T. pfd. | .... | 27.00 |
| Seaside Water Co. | .... | 75.00 |
| Title G. & Trust Co. pfd. | 187.00 | 200.00 |
| Title I. & Trust Co. pfd. | 130.00 | 160.00 |
| Title I. & Trust Co. com. | 130.00 | 160.00 |
| Title I. & Trust, Ser. C. | 130.00 | 160.00 |
| U. S. L. D. T. & T. pfd. | .... | 44.00 |
| Union Trust Co. | .... | 45.00 |
| Whittier H. T. & T. Co. | .... | 90.00 |

SALES: 100 Columbia Oil at 96; one $1000 bond Associated Oil Co. at 85½; 5 First National Bank at 400.00; 10 Union Oil at 84.00; 2000 Olinda Land at 17¾@17⅞; 120 Associated Oil at 34.75@35.00. Off-board sales: 4 $1000 bonds Associated Oil Co. at 85½; 2000 Columbia Oil at 96½; 20 Home Telephone preferred at 48.75.

MINING STOCKS.
CALIFORNIA.

| | Bid. | Asked. |
|---|---|---|
| Greenwater District— | | |
| Clark Copper Co. | .06½ | .05½ |
| Miscellaneous— | | |
| California Hills M. Co. | .05¼ | .... |
| Consolidated Mines Co. | .02⅝ | .02⅞ |
| NEVADA. | | |
| Johnnie District, Nye county— | | |
| Johnnie Con. G. M. Co. | .01⅜ | .... |
| Searchlight District— | | |
| New Era | .01½ | .... |
| Nevada Searchlight | .00⅜ | .... |
| Quartette | .... | 10.50 |
| Searchlight M. & M. Co. | .... | 1.00 |
| Searchlight Parallel | .03 | .04 |
| Searchlight Western | .... | .06½ |

SALES: 3000 Consolidated Mines at 2¼@2⅝.

## THE MARKETS.

### LOCAL PRODUCE MARKET.

The market box exchange started up with a whoop yesterday morning and dealers were kept more busy explaining their situation in regard to selling old boxes than they were selling goods. It will be some time before the box exchange is well understood, particularly by the many Chinese gardeners and buyers. The idea is to sell the box and all that it contains and not only the contents, as has heretofore been the case, with an extra charge on the box, this to be refunded when the return is made. The exchange will pay a fair price to holders of all boxes, and will then sort and return them to the dealers who first used the boxes, demanding from them a fair price.

The egg market was quiet, with arrivals of only 38 cases over Saturday and Sunday. The few locals that were put up were held beyond the bidding. Some eastern stock was offered.

Butter receipts were 13,688 pounds. Listlessness prevailed in this commodity, as well as in all others listed on the Produce Exchange.

Cheese arrivals were 4416 pounds. There were a few offerings, but buyers were not on hand, and prices remained about the same.

Consternation reigned among the potato men when receipts of 14,032 sacks were reported. The supply has been large right along, and with the North dumping them into this market, the price is bound to go smash. Yesterday there was slashing of current quotations on the street in order to move stock standing on railroad tracks or already in the warehouses. Another feature of the market was the offering of the first full car of Oregons, to arrive during the middle of this week.

Onion receipts were 447 sacks. Prices were very weak on account of these good receipts. There were light offerings of Australian Browns on the exchange.

With arrivals of 529 sacks of beans, that product showed little improvement in values. Limas were offered at a considerable cut, while other varieties of beans were weak.

Sweet potato arrivals were 340 sacks. On the street they moved slowly and the late arrivals were not of particular grade.

Apple arrivals totaled 11,358 boxes, a feature which in no way assisted in raising the value of the fruit. Pears were about the same, while only a few peaches were obtainable. Grapes of the black Morocco variety advanced to 90 cents. Missions were lower on account of the increased receipts. They sold down to 40 cents per box. Quinces jumped to 1.25 per box.

Fish from the North, particularly carp, were very plentiful. There was no superabundance of local fish. Abalones from San Diego and crawfish were well represented.

### Prices Current.

EGGS — Fresh California ranch, candled, selected, 45@48; fresh ranch; local, case count, 42; eastern, fresh, 36@39; eastern, storage, 27@28.

BUTTER—Creamery, extras, 67½; creamery, firsts, 60; dairy butter, 50; cooking, 24; eastern, extras, 27½ per lb.

CHEESE—Cal. Anchor, 17; Cal. Y. A., 19; northern, fresh, 15; eastern, daisies, 17½@18; Longhorns, 17½@18; N. Y. twins, 17; singles, 16; hand, 17; Dom. Swiss, 18; Imp., 28; Limburger, 18; cheddars, 17; brick cream, 18; Dom. block, 18; Roquefort, 42; Edam, 20@30 per case, 8.75@9.00; Tulare, 14@15; Sierra, 1.10 per box; German Breakfast, 1.10 per box; Neufchatel, 1.20 per box; Camembert, 1.20 per box; Schlosskase, 1.00 per box; Canada cream, 90@1.00 per box.

BEANS—Pinks, No. 1, 3.50@4.00; Lady Washington, No. 1, 4.00; small white, No. 1, 4.25@4.50; Limas, No. 1, 5.00@5.25; American lentils, 8.00; black eye, 4.00; Garvanzas, 4.00; Bayou beans, 3.50@4.00.

DRIED FRUITS — Apples, evaporated, 7½; blackberries, 50 1-lb. cartons, 12@13. Citron, fancy, 10-lb. boxes, 12½@18. Currants, imp., fancy, bulk, recleaned, 10; fancy, 50 1-lb. pkgs., 10½; fancy, 50 ⅔-lb. packages, 8½. Dates, imported, Fards, fancy, 60s, 6¼@7; Fards, fancy, 12s, 8¼@9. Figs, new, per box, 50 ½-lb. bricks, 1.85@2.00; White, 20 1-lb. bricks, 1.10; White, loose, 50-lb. boxes, fancy, 7½; Black, loose, 25s, 1.25 per box. Nectarines, per lb., fancy, 12s, 9@10. Peaches, fancy, Muirs, 12s, 7¼@8; choice, 50s, 6¼@7½; choice, sacks, 6; fancy peeled, 25s, 20. Pears, fancy, 25s, 9@10. Peels, lemon or orange, 10s, 12. Plums, prunes, fancy San Jose, 40-50, 7; 50-60, 6¾; 60-70, 6; 70-80, 25s, 5¼; 80-90, pitted, 25s, 14; 25s, 5; 90-100, 25s, 4½. (When packed in 50-lb. boxes, ¼c less; in 5-lb. boxes, 2c extra; in 10-lb. boxes, 1½c extra.) Apricots, fancy, 9@10; choice, 8½. Pears, 8. Plums, 6@9.

RAISINS—Per box, layers, 2-crown, 1.25; 3-crown, 20-lb. boxes, 1.45; clusters, 4-crown, 20-lb. boxes, 2.40@2.50; clusters, 4-crown, 20-lb. boxes, 1.75; clusters, 5-crown, 20-lb. boxes, 1.85; clusters, 5-crown, 5-lb. boxes, 65@75; clusters, 6-crown, 20-lb. boxes, 2.75@3.25; loose Muscatels, per lb., 2-crown, 50-lb. boxes, 5@6; 3-crown, 50-lb. boxes, 5¼@6¼; 4-crown, 50-lb. boxes, 6@7; Seedless Sultanas, 50-lb. boxes, unbleached, 5; bleached, 7@8; Thompson's Bleached, fancy, 50s, 10; Thompson's Bleached, fancy, 50 1-lb., 11@12; seeded, fancy, 36 1-lb., 9@10; fancy, 50 1-lb., 9@10.

### Metal Market

SILVER.
NEW YORK, Nov. 2—Bar silver, 50.

LEAD.
NEW YORK, Nov. 2.—Lead higher, at 4.35 to 4.40.

COPPER.
NEW YORK, Nov. 2.—Copper higher. Lake, 13.87½ to 14.00; electrolytic, 13.62½ to 13.75; casting, 13.37½ to 13.50.

NUTS—New, almonds, fancy IXL, 14; almonds, fancy, paper-shell, 15; almonds, choice, softshell, 13; assorted nuts, 25-lb. boxes, 15@16; Brazils, large, new crop, 15@16; filberts, large, new crop, 14@15; pecans, 14@15; peanuts, eastern, "Sun," raw, 8; peanuts, eastern, "Sun," roasted, 9; peanuts, Japs, fancy, raw, 7@7½; peanuts, Japs, fancy, roasted, 8@9; pinenuts, 14@15; walnuts, No. 1, softshell, 14; walnuts, No. 2, softshell, 10; walnuts, black, 7@10; coconuts, 90 per doz.; popcorn, 4.25@5.00; chestnuts, 10@12.

HONEY — Comb honey, water white, 1-lb. frames, 14@15; light amber, 12½@14; white, 13@14; extracted, light amber, 6@6½; water white, 7¼@8; white, 7@7½; beeswax, 30 per lb.

CITRUS FRUITS — Navels, Yuma, 5.50; fancy pack; Valencia oranges, fancy pack, 2.25@2.50; seconds, 1.75@2.00; lemons, fancy packed, 2.50@3.00; choice lemons, 1.75@2.25; unpacked stock, 1.00@1.50; grapefruit, seedless, 2.50; seedling grapefruit, 2.50@3.00; Limes, small, 75@85 per 100.

FRESH FRUITS—Apples, Ben Caps, 75@90; Northern Spies, 75@1.00; Bellefleurs, 4½-tier, 65@75; Red Pearmains, 90@1.00; Kings, 90@1.00; 4-tier, 85@1.00; Spitzbergens, 1.25; California Jonathans, 1.90@2.25; Astrakhans, 35; Baldwins, 1.00@1.15; Hoovers, 1.15@1.25; Ganos, 1.50@1.60; pineapples, 6½@7½ lb.; bananas, 3¼@4½ lb.; cantaloupes, 1.50@1.75; Casabas, 1.75@2.00 doz.; Santa Claus melons, 1.75@2.00 crate; Yellow Clings, 65@85; White Health, 85@1.00; Salways, 75@85; black figs, 90@1.00; white figs, 75@85; plums, Hungarian prunes, 1.00@1.25; Kelsey, 75; grapes, Muscats, 80; Malagas, 75@1.00; Black Moroccos, 85@95; Black Hamburgs, 85@1.00; Tokays, 1.00; Cornichons, 75@1.00; Missions, 65; Champagne, 75@1.00; pears, Bartletts, 2.00 per pear box; Sugars, 75; Sickles, 75; pomegranates, 90@1.25 per box; persimmons, 7@8 per lb.

BERRIES — Strawberries, 5@7; raspberries, 8@9; blackberries, 7@8; huckleberries, 4@5; guavas, 8; cranberries, 11.00 per bbl.

ONIONS—Yellow Danvers, 1.00 per cwt.; Silverskins, 1.00 per cwt.; Australian Browns, 1.00; Crystal Wax, 1.00@1.25; garlic, 6@8 per lb.

POTATOES—Yellow sweet potatoes, 1.00@1.25; white sweets, 1.00; red sweets, 1.00; potatoes, Burbanks, 1.15; Highlands, 1.00@1.25; Salinas, 1.75@2.00; Oregons, 1.75; choice potatoes, 1.00@1.25.

GREEN VEGETABLES — Beets, 25; carrots, 25; parsley, 20@25 per doz.; spearmint, 25 per doz.; turnips, 45; oyster plant, 25; peas, 6@7; radishes, 15@20 per doz.; watercress, 25@30 per doz.; cabbage, green, 1.50; per sack; red, 2@3 per lb.; green onions, 15@20 per doz.; leeks, 40@50 per doz.; lettuce, common, 75@1.00 per crate; parsnips, 25 per doz.; tomatoes, 30@45 per box; yellow tomatoes, 40@60 per box; pie pumpkins, 2@3; cultivated mushrooms, 1.00@1.25 per basket; artichokes, 1.00 per doz.; wax beans, 3@4; green string beans, 3½@4 per lb.; green Lima beans, 4½@5 per lb.; red chile peppers, 6@8 per lb.; green chile peppers, 15@20 per box; bell peppers, 20 per box; celery, 1.25@2.00 per crate; celery root, 40@60 per doz.; rhubarb, 1.00@1.25 per box; crooked neck squash, 25@50 per box; summer squash 35@50 per box; cream squash, 40@50; pie pumpkins, 1½ per lb.; cauliflower, 75@85 per doz.; horseradish, 12@15 per lb.; dill, 20@25 per lb.; chives, 1.00@1.25 per doz.; asparagus, 20@25 per doz.; eggplant, 2@3 per lb.; okra, 5@7 per lb.; cucumbers, 40@50 per box; apple cucumbers, 1.25 per crate; pickles, 75@1.00, green corn, 40@45 per box; Brussels sprouts, 10 per lb.

POULTRY—Dealers buy, live weight: Old roosters, 7@8; stags, 7; hens, 12½@13½ per lb.; ducks, 11@12; geese, 10½@11½; turkeys, 18@19; squab pigeons, 1.25@1.75 per doz.; fryers, 16@17; broilers, 16@17.

LIVE STOCK—(Furnished by Hauser Packing Co.) Beef grass-fed steers, 3¼@3½; heifers, 2¾@3; hay-fed steers, 3¾@4; hay-fed heifers, 3@3¼; calves, 4@4¼; mutton, wethers, 3.00@3.50 per head; ewes, 2.75@3.00; lambs, 4.00; lambs, milk-fed, 3.25; hogs, 150 to 200 lbs., weighed and delivered, 6; hogs, 200 to 300 lbs., 5¾.

BEEF—Steers, No. 1, per lb., 6¾; second, 6½; third, 6¼@6½; heifers, 6; hind quarters, 8½; fore quarters, 5; loins of beef, No. 1, 11; ribs of beef, No. 1, 9; chucks, 4½@4¾; plates, 4; round and rumps, 7¾; beef tenderloins, 25; square beef clods, 10; shoulder clods, 10; beef shanks, 3; flank rumps, 7½; flank steaks, 10; beef rolls, 10; boned beef trimming, 7; beef tongues, 10; ox tails, 5; lambs' tongues, per doz., 30; beef hearts, each, 10; beef livers, each, 20; kidney suet, per lb., 6; kidneys, each, 5; sweetbreads, 25; brains, 10; hides, 5½; heads, 2.50.

MUTTON—Dressed mutton, ewes, per lb., 8½; dressed mutton, wether, 9; dressed mutton, yearlings, 9½; milk lambs, 10; sheep, 3.00@4.00.

VEAL—Calves, 100 to 200 lbs., 8½@10½; hides, 75-100, 8½; hind quarters, 11; fore quarters, 6; heads (frozen,) 50 each; feet (frozen,) 5 each; livers, 35 each.

PORK — Dressed hogs, per lb., head on, 9; dressed hogs, head off, 10; trimmed hogs, 11; pork loins, 12; fresh picnics, 8½; pork shoulders, 9½; pork butts, 11½; fresh hams, 12; bellies, fresh, 13; pork trimmings, 10; frozen pork spare ribs, 6; fresh pork spare ribs, 7½; pork tenderloins, 20; back fat, 10½; cleaned pigs' feet, each, 3½; tongues (pickled, sweet or fresh,) 10; cleaned hogs' heads, per lb., 5¾; plain cooked tripe, per lb., 4½; hog plucks, each, 7; pork kidneys, per doz., 15; pig tails, per lb., 4; neck bones, per lb., 4½; livers, each, 5; hearts, each, 2.

BACON—Winchester 10-lb. bacon, 18¾; Winchester, 6-8-lb. bacon, 19¾; 12 Ave., 18¼; Empire, 20¼; 49'er, 16@17; Premium, 23; Atlas bacon, 17½@18½; Gold Band, 19½; Diamond C, 22¾; Helmet bacon, 15½; Orange Blossom bacon, 14; Sunlight bacon, 6-8 avg., 20¼; Rex Breakfast bacon, 8-10 avg., 18¾; Rex Breakfast bacon, 10-12 avg., 18¼; Rex bacon, 6-8 avg., 20¼; Regal bacon, 17¾; Helmet bacon, 6-10 avg., 17¼; Helmet, 6-8 avg., 18¼; White Label bacon, 8 to 10 lbs., 18½; Armour's Star Wide bacon, 4 to 6 lbs., 23½; Armour's Wide bacon, 6-8 avg., 20½; wide bacon, 8-10 avg., 19¾; Special bacon, 17; Western bacon, 10-12 lbs. avg., 15¾.

DRY SALTED MEATS — Dry salt narrow bellies, 11¾; dry salt clear bellies, 16-20 avg., 12¾; dry salt backs, 13¼; short clear backs, 12¼; dried beef, insides, 25; dried beef, outsides, 17; beef knuckles, 21; medium bacon, 14@14½; bacon strips, 12¼; bacon backs, 14¼.

PICKLED GOODS—Honey-comb tripe, half-bbls., 3.60; honey-comb tripe, keg, 1.85; honey-comb tripe, kits, 85; spiced pigs' feet, half-bbls., 4.80; spiced pigs' feet, keg, 2.60; spiced pigs' feet, kits, 1.25; pickled lambs' tongues, kits, 2.00; pigs' tongues, spiced, kits, 2.00.

HAMS — Per lb., Rex, 16¼; Rex skinned hams, 18½; Diamond C, 17¼; Diamond C skinned hams, 19; boiled boneless Rex hams, 23¼; Regal, 16; mild-cured hams, 16½; plain hams, 14; Winchester, small, 10 to 12 avg., 16½; Winchester hams, avg., 16¼; Premium, 10 to 12 avg., 17¾; Winchester picnics, 11; Winchester boiled hams, 23; Winchester skinned hams, 16; Gold Band, 16; California hams, 11; Premium skinned hams, 18½; Atlas hams, 15¼; minced ham, 12; Cylinder boiled hams, 23; Premium boiled hams, 23½; Oxford boiled hams, 15½; Star boiled hams, 24¼; Star hams, 10-12 avg., 15¼; Armour's Star hams, 14-16 avg., 15; Star hams, 12-14 avg., 16¼; Helmet hams, 16¼; Star skinned hams, 18¾; Armour's Shield hams, 14-16 avg., 17; Shield picnics, 10; Shield hams, 16-18 avg., 17; Shield boiled hams, 24; Ashland hams, 8 avg., 14½; Jefferson hams, 25; Western hams, 16¼.

BARRELED MEATS—Rumps (bone in,) bbls., 10.00; half-bbls., 5.50; rumps (bone out,) bbls., 12.50; half-bbls., 6.75; plate beef, bbls., 9.00; half-bbls., 5.00; rolled plate (boneless,) bbls., 12.00; half-bbls., 6.50; Sunderland pork, bbls., 14.25; half-bbls., 7.25; family pork, bbls., 26.00; half-bbls., 13.50; fancy pig pork (narrow,) bbls., 25.00; half-bbls., 13.00; fancy pig pork (wide,) bbls., 29.00; half-bbls., 15.00; S. P. spare ribs, 10.00 bbl.; half-bbls., 5.25.

PURE LARD—Tierces, per bbl., 13½; cases, 17¼; 10-lb. cans, 11; leaf lard, 13; Rex pure lard, 12¾; Premium lard, 14½; Silver Leaf lard, 13; Jewel Compound, 8½; Crescent lard, 12½; back fat, 9½; Yellow Cotosuet, 9¼; White Cotosuet, 9¼; Mission lard, 10¾; Star lard, 14; Armour's Compound lard, western, 7¾; Compound lard, eastern, 8; Diamond C kettle lard, 14¼; White Ribbon, 8¾; basis Suetene, 9@9¼; vegetable lard, 10¼; K. C. lard, 12¾; Armour's Shield lard, 13; Armour's Simon Pure lard, 15; Armour's Vegetole, 10; Fairbanks White Cottolene, 1 case, 7.25; 5 cases, 7.15; 10 cases, 7.10; 25 cases, 7.00; Bakers' Cottolene, 1 tierce, 9¾; 2 tierces, 9⅝; 5 tierces, 9½; Fairbanks Snow White lard, tierce basis, 9⅛.

SAUSAGE — Bologna, per lb., 7½; bologna, paraffined, per lb., 8; blood sausage, 8½; liver sausage, 7½; Diamond "C" sausage, links and bulk, 12½; head cheese, 8½; fresh pork sausage, links, 10; fresh pork sausage, bulk, 10; Spanish pork sausage, 11; Wiener sausage, 8½; Frankfurt sausage, 8½; New England ham sausage, 11½; minced sausage, in sacks, 12; Douglas style sausage, in sacks, 12; German Salami, 23; Milan Salami, 26; Mortadella, 25; Gothear, 25; Star Summer, 24; Aries, 25; Cervelat, 24.

SALT—Western, handled through L. A. jobbers. Princess salt, cartons, 20 5s, per case, 1.75; 150-lb. bales, Crown brand, all-sized pockets, per bale, 2.00; Worthington Daily, 50s, per ton, 15.50; 100, per ton, 14.50; 224, per ton, 13.50; Crown or Gran. Dairy, 50s, 15.00; 100s, 14.00; Rock and half-ground, 50s, 14.00; 100s, 13.00; granulated and ⅝-ground, 100s, 13.00; granulated and ⅝-ground, large, per ton, 12.50; ice-cream and evaporated, sheep, 50s, per ton, 14.00; 100s, per ton, 13.00; hide and ice-cream, No. 2, per ton, 13.50; lump, stock, imported, per ton, 21.25. Special prices in car lots.

SUGAR—Prices are based on sacks. Bbls., add 10c; ¼-bbls., 2c, and boxes, 50c per 100 lbs. All prices are net cash, less 25c cwt., 15 days. Beet gran., 6.15; Standard cane, 6.35; Standard berry, 6.35; Cube A, crushed or fine crushed, 6.50; Candy gran., 6.45; Powdered, 6.45; C. & H. Confectioners' A, 6.35; Western Con. A, 6.25; Magnolia A, 5.95; Extra C or B, 5.85; Golden C, 5.75; D, 5.65; Bowles 6x powdered, 30-lb. boxes, 8.20; Bowles 6x powdered, ½-bbls., 7.45; Bowles 6x powdered, bbls., 7.00; Bowles Bros. Bar, bbls., 7.80; Bowles Bros. Bar, ½-bbls., 8.05; Bowles Bros. Bar, 30-lb. tins, 9.65; Bowles Bros. Bar, 30-lb. boxes, wood, 8.50; Palace Bar, 25-lb. tins, 9.80; Dominos, 11.10.

FAMILY FLOUR—Local patents, A1 flour, per bbl., 5.75; Globe flour, 6.15; Select California white wheat: Silver Star flour, 5.60; XXX flour, 4.65; Capitol flour, 5.65; A1 bakers' flour, 5.25; Aurora, 5.25; Mikado, 4.85; Trophy, 4.65; Crown flour, 4.60.

CALIFORNIA AND EASTERN FLOURS—Kansas, 6.15; Mayflower, 4.65; Eclipse, 4.65.

| FLOUR— | In boxes. | 5-lb. S'ks. | 10-lb. S'ks. | 25-lb. S'ks. | 50-lb. S'ks. |
|---|---|---|---|---|---|
| Perf. Pat. Pastry | .... | .... | $3.30 | .... | .... |
| Buckwheat flour | .... | $3.70 | 3.50 | $3.45 | $3.40 |
| Graham flour | .... | .... | 3.00 | 2.95 | 2.90 |
| Rye flour or meal | .... | .... | 3.60 | 3.55 | 3.50 |
| Cornmeal, W. & Y. | .... | .... | 2.90 | 2.85 | 2.80 |
| Oatmeal, ground | .... | 4.55 | 4.35 | 4.30 | 4.25 |
| Oatmeal, Steel Cut | .... | 5.70 | 5.50 | 5.45 | 5.40 |
| Hominy, large or small | .... | 4.20 | 4.00 | 3.95 | 3.90 |
| Cracked wheat | .... | 3.80 | 3.60 | 3.55 | 3.50 |
| Entire wheat flour | .... | .... | 3.10 | 3.05 | 3.00 |
| Pearl barley | .... | .... | 5.50 | 5.45 | 5.40 |
| Split peas, green | .... | 5.85 | 5.65 | 5.60 | 5.55 |
| Split peas, yellow | .... | 5.70 | 5.50 | 5.45 | 5.40 |
| Gluten flour | .... | 4.15 | 3.95 | 3.90 | 3.85 |
| Farina | .... | 3.80 | 3.60 | 3.55 | 3.50 |
| Nutrina Gem | $3.50 | 4.00 | 3.80 | 3.75 | 3.70 |
| Rolled wheat in barrels, net weight 125 lbs. per sack | | | | | 4.20 |

BUCKWHEAT FLOUR—Pure, 100-lb. sacks, 4.45; new process, 4.25; mixed, 4.00.

GRAIN AND FEED — Wheat, per 100 lbs., 1.90; wheat, No. 1, 1.95; wheat, cracked, 2.00; corn, 1.90; corn, Sm. Y., 1.75; cracked corn, 1.95; feed meal, 2.00; bran, heavy, 1.65; rolled barley, 1.55; linseed oilcake meal, 1.85; cottonseed meal, 1.25; cocoanut cake, 1.35; shorts, 1.80; oats, white Oregon, 1.90; oats, red, seed, California, 2.25; eastern Kaffir corn, 1.55@1.75; K. & P. corn, 1.65; coconut meal, 1.35.

| | 10. | 25. | 50. | 100. |
|---|---|---|---|---|
| Excelsior Chick Food | $0.35 | $0.80 | $1.25 | $2.00 |
| " Fattening Food | .35 | .80 | 1.25 | 2.00 |
| " Egg Food | .75 | .... | .... | 1.85 |
| " Moulting Food | .... | .... | .... | 1.85 |
| " Chick Food, 20 5-lb. pkgs., per case | .... | .... | .... | 2.75 |

POPCORN—Rice, shelled, fancy, western, per lb., 5; new ear corn, 4.00@4.50 per 100 lbs.

HAY—No. 1 barley hay, 14.00@18.00; No. 2, 12.00@14.00; No. 1 wheat hay, 18.00; No. 2, 14.00@15.00; No. 1 plain oat hay, 16.00@18.00; No. 2, 13.00@15.00; northern alfalfa, 15.00@17.00; local, 15.00@17.00.

### Local Petroleum Prices.

LINSEED OIL—Boiled, in barrels, 58; raw, in barrels, 54; in cases, 6c higher.

TURPENTINE—In cases, 63; in barrels, 58. Quotations on petroleum products, f. o. b. tank cars, Los Angeles:

GASOLINE AND DISTILLATE—Red Crown gasoline, bulk, 13c per gal.; do., cases, 22c per gal.; No. 2 engine distillate, bulk, 7½c per gal.; No. 1 distillate, 8½ per gal.; V. M. & P. naphtha, barrels, 13; cases, 20.

FUEL OIL—75@90 per bbl.

ILLUMINATING OILS — Water white, per gal., in barrels, 10; in tank wagons, 10; Pearl, in cases, 17½ per gal.; Astral, cases, 17½; Eocene, cases, 20½ per gal.; Elaine, cases, 20½; Star, 17½ per gal.

### LOS ANGELES STOCK EXCHANGE.

## PRE-ELECTION MARKET LIVELY.

TRADING IN SEVEN ISSUES AND PRICES MAINTAINED.

**Associated Oil Strong Feature, Hundred and Thirty Shares and One Bond Sold—Five First National Bank Certificates Change Hands. Columbia in Great Demand.**

The pre-election market on the Los Angeles Stock Exchange was particularly active. There was trading in seven stocks and prices were well maintained.

One of the day's strongest features was Associated Oil, which closed at 35.00@35.25, up 1 1-4 points and 7-8 point, respectively, compared with Saturday's close. Sales amounted to 130 shares at 34.75@35.00, regular delivery, and 10 at 34.50, seller thirty days.

There was considerable inquiry for Columbia Oil, which was handled at 96 on the floor, while sales of 2000 shares were reported at 96 3-4, off board. The close was at 96 1-4@97½, off 1-4 point and up ½, respectively.

Ten shares of Union sold at 84.00 flat and the close was unchanged at 83.75@84.25.

Olinda Land was handled at 17 3-4@17 7-8, regular delivery, and closed at 17 3-4@18. Central was unchanged at 99½@1.00. Amalgamated Oil was quoted at 70.00, bid, and Continental at 17½@24.

Five shares of First National Bank were sold on the floor at 400.00 a share, and the stock closed in demand at 398.00 bid. Other bank stocks were wanted, but none were sold.

One $1000 bond of the Associated Oil Company changed hands at 85½ on the floor, and four were reported sold off board at the same figure. The close was at 86 asked, showing a 2 point drop.

While no trading in Home preferred was registered on call, sales of 20 shares were reported off board at 48.75, dividend off. The close was at 48.00@50.00, a decline of 3-4 and ½ point, respectively.

Trading on the mining call amounted to 9000 shares of Consolidated Mines at 2¼@2 5-8.

As today is a legal holiday the exchange will be closed.

Business for the week ended Saturday, October 31, amounted to 159,053 shares, with a valuation of $65,193.75. The following table shows the trading in detail.

| | Sales. | Value. |
|---|---|---|
| Bonds— | | |
| Associated Oil bonds | 19 | $18,155.00 |
| Home Telephone bonds | 3 | 2,430.00 |
| Pomona Con. Water Co. | 5 | 4,700.00 |
| Riverside Home Tel. Co. | 6 | 4,110.00 |
| Total | 33 | $27,395.00 |
| Bank Stocks— | | |
| German-American Savings | 10 | $2,900.00 |
| Industrial and Public Utility Stocks— | | |
| Edison Electric pfd. | 60 | $4,775.00 |
| Edison Electric com. | 20 | 1,190.00 |
| Home Telephone pfd. | 50 | 2,480.00 |
| Home Telephone Co. com. | 50 | 500.00 |
| Total | 180 | $8,945.00 |
| Oil Stocks— | | |
| Associated Oil | 300 | $10,150.00 |
| Columbia Oil | 7,500 | 7,210.00 |
| Elk Consolidated Oil Co. | 14,000 | 1,002.50 |
| Olinda Land Co. | 8,000 | 1,435.00 |
| Union Oil Company | 30 | 2,526.25 |
| Total | 29,830 | $22,323.75 |
| Mining Stocks— | | |
| California Hills | 10,000 | $490.00 |
| Consolidated Mines | 103,000 | 2,853.75 |
| Johnnie Consolidated | 13,000 | 188.75 |
| Searchlight Parallel | 3,000 | 97.50 |
| Total | 129,000 | $3,630.00 |

### MINING STOCKS HIGHER.

**Combination Fraction and Daisy Score Advances on Sales—Election Bets Offered.**

While prices on the leading stocks on the Los Angeles-Nevada Mining Exchange, yesterday, were materially higher, trading was light and unimportant. Brokers were busy talking politics and offering bets on the outcome of the election.

Combination Fraction sold at 1.27@1.28 on the early call, a total of 300 shares changing hands. Six hundred shares were sold at 1.30 on the informal, the price having edged up on good returns from the San Francisco market, and it closed with a strong undertone. The close on the informal was at 1.30@1.31, up 3 points in each quotation.

Daisy sold at 1.00 on the early call, and closed at 1.02@1.04 on the informal, after sales of 500 shares at 1.01, regular, and 500 at 1.02, buyer thirty days. The close showed a net gain of 4 points in each quotation.

Goldfield Consolidated was handled in the morning at 6.52½, 200 shares changing hands. The closing bid on the informal was 6.50, up 15 points compared with Saturday's close. None was handled during the afternoon.

Hermosa sold at 1 1-8; 3000 shares of Johnnie Consolidated at 1½; and Milltown Fraction at 1⅜. Ten shares of Associated Oil were traded at 34.25.

### LOS ANGELES-NEVADA EXCHANGE QUOTATIONS.

The closing quotations on the Nevada mining stocks, made yesterday on the Los Angeles-Nevada Mining Stock Exchange, ground floor of the H. W. Hellman Building, Fourth and Spring streets, together with the regular call sales and the sales of the afternoon informal session, were as follows:

NEVADA—GOLDFIELD DISTRICT.

| Mines— | Bid. | Asked. |
|---|---|---|
| Combination Fraction | $1.30 | $1.31 |
| Daisy | 1.02 | 1.04 |
| Florence | 4.02½ | 4.07½ |
| Florence L. & M. | .03½ | .... |
| Goldfield Con. Mines | 6.50 | .... |
| Great Bend | .34 | .35 |
| Jumbo Extension | .30 | .33 |
| Preferred Prospects— | | |
| Atlanta | .22 | .... |
| Baby Florence | .05⅛ | .... |
| Blue Bull | .... | .13½ |
| Booth | .32½ | .35 |
| Columbia Mountain | .20 | .... |
| Diamondfield Triangle | .04½ | .05 |
| Grandma | .05½ | .06½ |
| Oro | .12 | .... |
| Red Top Extension | .08 | .05½ |
| Prospects— | | |
| Adams | .03¾ | .04⅜ |
| Black Butte Bonanza | .01½ | .... |
| Black Butte Extension | .01⅛ | .02¼ |
| Blue Bell | .03⅝ | .... |
| Crackerjack | .05⅜ | .... |
| Dixie | .01 | .... |
| Eureka | .01⅛ | .01¼ |
| Milltown Fraction | .01⅜ | .... |
| TONOPAH DISTRICT. | | |
| Preferred Prospects— | | |
| MacNamara | .... | .54 |
| BULLFROG DISTRICT. | | |
| Mines— | | |
| Bonnie Clare | .09 | .08 |
| Preferred Prospects— | | |
| Montgomery Mt. | .06 | .07 |
| Prospects— | | |
| *Lige Harris | 2.00 | 2.50 |
| Alliance | .... | .01 |
| JOHNNIE DISTRICT. | | |
| Johnnie Consolidated | .01⅜ | .01½ |
| OTHER DISTRICTS. | | |
| Balloon Hill Fraction | .01⅜ | .... |
| Rawhide Catnip | .... | .10 |
| Wonder G. & S. | .... | .03¼ |
| First Nat'l Gold & Copper | .12 | .15 |
| Clara Consolidated | .... | .85 |
| Tom Reed | .90 | 1.00 |
| Lower Cal. Dredging | .... | .17 |
| CALIFORNIA. | | |
| California Hills | .05¼ | .05⅜ |
| Consolidated Mines Co. | .02⅛ | .02⅝ |
| OIL STOCKS. | | |
| Associated Oil | 34.50 | .... |
| Union Oil | 83.00 | 85.00 |

*Per thousand shares.

SALES—Morning call: 300 Combination Fraction at 1.27@1.28; 200 Consolidated at 6.52½; 600 Daisy at 1.00; 12,000 Hermosa at 1⅛; 3000 Johnnie Consolidated at 1½; 10 Associated Oil at 34.25.

SALES—Afternoon call: 600 Fraction at 1.30; 1000 Milltown Fraction at 1⅜; 500 Daisy at 1.01; 500 do. at 1.03, B. 30.

## NEVADA STOCKS.

### NEW YORK CURB QUOTATIONS.

[Special service to The Times by B. F. Taylor, Citizens' National Bank Bldg. Member Los Angeles-Nevada Mining Exchange.]

SAN FRANCISCO, Nov. 2.—The mining market was very strong and closed with a good undertone. Following are closing quotations:

| Tonopah District— | Bid. | Asked. |
|---|---|---|
| Belmont | $7.00 | .... |
| Jim Butler | .23 | .24 |
| Midway | .55 | .... |
| McNamara | .50 | .54 |
| Tonopah Extension | 1.12½ | 1.15 |
| West End | .80 | .... |
| Montana | .26 | .... |
| Goldfield District— | | |
| Atlanta | .23 | .25 |
| Booth | .32 | .34 |
| Blue Bull | .12 | .13 |
| Columbia Mountain | .20 | .22 |
| Combination Fraction | 1.25 | 1.30 |
| Daisy | 1.00 | 1.02½ |
| Diamondfield Triangle | .05 | .06 |
| Diamondfield | .04 | .05 |
| Florence | 4.02½ | 4.07½ |
| Goldfield Gold Bar | 6.55 | 6.57½ |
| Goldfield Kewanas | .29 | .... |
| Great Bend | .32 | .34 |
| Grandma | .10 | .12 |
| Jumbo Extension | .29 | .31 |
| Kendall | .15 | .16 |
| Lone Star | .08 | .09 |
| Oro | .12 | .13 |
| Red Top Extension | .08 | .09 |
| Red Hills | .06 | .07 |
| Sandstorm | .23 | .24 |
| Silver Pick | .15 | .16 |
| Yellow Tiger | .23 | .25 |
| Bullfrog District— | | |
| Bonnie Clare | .14 | .15 |
| Gold Bar | .53 | .54 |
| Lige Harris | .03 | .04 |
| Tramp Consolidated | .15 | .17 |
| Other Districts— | | |
| Balloon Hill | .16 | .17 |

## NEVADA STOCKS.

[Special service to The Times by B. F. Taylor, Citizens' National Bank Bldg. Member Los Angeles-Nevada Mining Exchange.]

NEW YORK, Nov. 2.—The following are the opening and closing quotations on the New York curb on the leading Nevada issues:

| Stock— | —Open— Bid. | Asked. | —Close— Bid. | Asked. |
|---|---|---|---|---|
| Goldfield Con. | 6 7-16 | 6½ | 6⅝ | 6 11-16 |
| Florence | 4.00 | 4 1-16 | 4.00 | 4 1-16 |
| Combination Fraction | 1.25 | 1.27 | 1.27 | 1.29 |
| Daisy | .98 | 1.00 | 1.00 | 1.02 |
| Booth | .35 | .39 | .... | .... |
| Atlanta | .20 | .22½ | .... | .... |
| Red Hills | .24 | .25 | .... | .... |
| Silver Pick | .14 | .15 | .... | .... |
| Great Bend | .34 | .37 | .... | .... |
| Belmont | 1.15 | 1.20 | .... | .... |
| MacNamara | .50 | .55 | .... | .... |
| Jim Butler | .22 | .25 | .... | .... |
| Tonopah | .01 | .01½ | .... | .... |
| Tonopah Ex. | .57 | .62 | .... | .... |
| West End | .50 | .54 | .... | .... |
| Tramp | .16½ | .17 | .... | .... |
| Cobalt | .60¼ | .61½ | .... | .... |
| Pitts. Silver Peak | .98 | 1.01 | .... | .... |
| Shoshone | .00⅝ | 15-16 | .... | .... |
| Madison | .26 | .29 | .... | .... |

## COMSTOCK QUOTATIONS.

### SAN FRANCISCO CLOSING PRICES.

[Special service to The Times by B. F. Taylor, Citizens' National Bank Bldg. Member Los Angeles-Nevada Mining Exchange.]

SAN FRANCISCO, Nov. 2.—Following were the opening and closing quotations in the leading Comstock mining stocks:

| Stock— | —Open— Bid. | Asked. | —Close— Bid. | Asked. |
|---|---|---|---|---|
| Ophir | 1.80 | 1.82½ | 1.80 | 1.85 |
| Mexican | .... | .61 | .... | .61 |
| Gould & Curry | .16 | .... | .15 | .17 |
| Con. Virginia | .59 | .61 | .59 | .61 |
| Savage | .38 | .... | .38 | .... |
| Hale & Norcross | .40 | .... | .40 | .... |
| Yellow Jacket | .47 | .... | .47 | .... |
| Belcher | .... | .25 | .... | .25 |
| Confidence | .40 | .... | .40 | .... |
| Sierra Nevada | .30 | .32 | .30 | .32 |
| Union | .25 | .26 | .25 | .26 |
| Chollar | .15 | .... | .15 | .... |
| Potosi | .15 | .... | .15 | .... |
| Best & Belcher | .50 | .... | .50 | .51 |

## SALT LAKE MINES.

### CLOSING QUOTATIONS.

[Special service to The Times by B. F. Taylor, Citizens' National Bank Bldg. Member Los Angeles-Nevada Mining Exchange.]

SALT LAKE CITY, Nov. 2.—Following are the closing quotations on the leading mining stocks listed here: Beck, 78@80; Colo., 3.05@3.07½; Cols. Cons., 1.30@1.37½; Gd., 3.00@3.20; Mamm., 1.15@1.85; Mv., 2.45@2.50; New York, 4@4½; OH., 4.45@4.60; NH., 1½@1.60; Uncle Sam, 94@96; Um., 1.40@1.50; Vic., 1.10@1.50; Yankee, 30@35; I.B., 2.27½@2.30.

### SHARES AND MONEY.

## FIRM TONE IN WALL STREET.

PRICES ARE LIFTED PERSISTENTLY DURING SESSION.

**Some of Leading Stocks Sell at High Level for Year and Market Is in Readiness to Take Advantage of Result of Presidential Election. Speculators Clean Up Accounts.**

[ASSOCIATED PRESS NIGHT REPORT.]

NEW YORK, Nov. 2.—The tone of the stock market today was reflective of the determination to meet the situation after the election from the greatest possible vantage point. Prices quietly and persistently were lifted during the session, some of the leading stocks selling at the high level for the year and the movement of the active list coming to the election period not far below that. Union Pacific rose above 174, compared with 173⅞ on Friday, when the extraordinary net earnings for September were made public. The clearing up of speculative accounts on the part of operators timid about carrying over the election, which was in evidence Friday and Saturday, seemed to be completed and the way was opened to an easy advance. The professional element about the stock exchange is confident that a further demonstration for higher prices would be made after the election as an attraction to an outside speculation and also for the purpose of realizing. The comment of those operating on the market concerned itself almost entirely with consideration of this kind. The Union Pacific September earnings was made the nominal reason for the recovery in that stock to the highest price of the year. There was more or less discussion, however, of the effect of this favorable showing of the plans of the railroads to affect an advance in freight rates after election. Further reports for September showed gains in gross earnings of the western grain carriers. The heavy and early grain movement was given credit for this showing. The case of the great eastern trunk lines was different. The New York Central and Pennsylvania statements for September were both given out today and both showed heavy declines in gross earnings and the cut in operating cost sufficient only partly to offset this loss. The same thing was apparent in less degree with the minor trunk lines. Copper rose again at the local metal exchange. A stock market holiday abroad subtracted something from the day's dealings.

Bonds were irregular. Total sales, par value, $4,714,000.

United States bonds were unchanged on call.

### Closing Stocks—Actual Sales.

| | Sales | Highest. | Lowest | Closing bid |
|---|---|---|---|---|
| Amalgamated Copper | 21,500 | 80⅝ | 79⅝ | 80¼ |
| Am. Car & Foundry | 1,900 | 42⅜ | 42 | 42⅛ |
| Am. C. & F. pfd. | 100 | 103⅜ | 103⅛ | 103¼ |
| American Cotton Oil | 16,000 | 37⅛ | 36⅛ | 35⅝ |
| Am. Hide & L. pfd. | 400 | 24⅛ | 24 | 23¼ |
| Am. Ice Securities | 100 | 25 | 25 | 25⅝ |
| American Linseed | .... | .... | .... | 10⅛ |
| American Locomotive | 5,400 | 51⅛ | 50 | 51 |
| Am. Locomotive pfd. | 300 | 105⅜ | 104½ | 104¼ |
| Am. Smelting & Ref. | 16,300 | 93⅜ | 91⅞ | 92 |
| Am. S. & R. pfd. | 500 | 105⅝ | 105¼ | 105¼ |
| Am. Sugar Refining | 1,300 | 133⅛ | 132¼ | 132½ |
| Am. Tobacco pfd. | 2,400 | 94⅝ | 94 | 93⅞ |
| American Woolen | 300 | 24 | 24 | 23 |
| Anaconda Mining Co. | 1,700 | 46⅛ | 46 | 46⅛ |
| Atchison | 12,300 | 94⅛ | 93¼ | 94 |
| Atchison pfd | 500 | 97 | 96⅞ | 97 |
| Atlantic Coast Line | 500 | 93½ | 93 | 92¼ |
| Baltimore & Ohio | 3,100 | 99⅛ | 98⅝ | 98⅞ |
| B. & O. pfd. | .... | .... | .... | 86@88 |
| Brooklyn Rapid Transit | 2,800 | 49⅜ | 48½ | 49⅛ |
| Canadian Pacific | 3,900 | 174⅜ | 174 | 174⅛ |
| Central Leather | 4,000 | 25¼ | 24⅝ | 24⅝ |
| Central Leather pfd. | 300 | 97½ | 97 | 97¼ |
| Central of New Jersey. | 200 | 207 | 206 | 204@208 |
| Chesapeake & Ohio | 4,400 | 43⅜ | 42⅝ | 42¼ |
| Chicago Great Western. | 2,800 | 7⅝ | 7⅛ | 7⅛ |
| Chicago & N. W. | 1,100 | 163 | 162⅞ | 162⅜ |
| Chicago, M. & St. Paul | 14,100 | 143⅜ | 142⅜ | 143 |
| C., C., C. & St. Louis. | 100 | 54 | 54 | 53 |
| Colorado Fuel & Iron | 2,300 | 36⅝ | 36¼ | 36¼ |
| Colorado & Southern | 1,800 | 43⅛ | 42 | 42⅞ |
| Colo. & So. 1st pfd. | 300 | 67⅛ | 67⅛ | 67⅛ |
| Colo. & So. 2nd pfd. | 500 | 59⅜ | 59½ | 59⅜ |
| Consolidated Gas | 6,400 | 147½ | 144 | 146 |
| Corn Products | .... | .... | .... | 17 |
| Delaware & Hudson | 400 | 168 | 167½ | 167¼ |
| Denver & Rio Grande | 100 | 29 | 29 | 28⅜ |
| D. & R. G. pfd. | 400 | 73 | 71 | 73 |
| Distillers' Securities | 200 | 30⅝ | 30⅝ | 30¼ |
| Erie | 7,300 | 31¼ | 30⅞ | 30⅞ |
| Erie 1st pfd. | 700 | 44¼ | 43⅝ | 43⅝ |
| Erie 2nd pfd. | .... | .... | .... | 36 |
| General Electric | 800 | 146¼ | 144 | 142 |
| Great Northern pfd. | 9,400 | 134½ | 133 | 133⅞ |
| Great North. Ore Ctfs. | 3,900 | 65 | 63 | 64⅛ |
| Illinois Central | 1,100 | 140½ | 139¼ | 139⅛ |
| Interborough-Met. | 700 | 10 | 10 | 10 |
| Interborough-Met. pfd. | .... | .... | .... | 29¼ |
| International Paper | 300 | 10 | 10 | 10 |
| Int'l Paper pfd. | 900 | 53⅞ | 53½ | 53 |
| International Pump | 400 | 30¼ | 29½ | 29⅝ |
| Iowa Central | 100 | 24⅝ | 24⅝ | 24 |
| Kansas City Southern | .... | .... | .... | 28 |
| K. C. Southern pfd. | 400 | 62 | 61⅝ | 61⅛ |
| Louisville & Nashville | 900 | 110 | 108⅞ | 109⅛ |
| Minn. & St. Louis | .... | .... | .... | 37@39 |
| M., St. P. & S. Ste. M. | 400 | 123⅜ | 122⅞ | 123 |
| Missouri Pacific | 2,400 | 56⅞ | 56⅜ | 56¼ |
| Missouri, Kan. & Texas | 2,600 | 31⅛ | 29⅞ | 31⅛ |
| M., K. & T. pfd. | 1,000 | 65¼ | 65 | 65⅝ |
| National Lead | 2,400 | 83⅞ | 82 | 83¼ |
| New York Central | 3,200 | 106¼ | 105¼ | 105⅞ |
| N. Y., Ontario & W. | 1,600 | 41 | 40⅝ | 40⅞ |
| Norfolk & Western | 400 | 75¼ | 74½ | 75¼ |
| North American | 400 | 65⅞ | 65⅜ | 65⅞ |
| Northern Pacific | 19,200 | 146 | 145 | 145⅞ |
| Pacific Mail | 1,000 | 26½ | 26¼ | 26½ |
| Pennsylvania | 11,100 | 127½ | 126½ | 127⅜ |
| *People's Gas | 600 | 95½ | 95 | 95¼ |
| P., C. C. & St. Louis | 100 | 81 | 81 | 81 |
| Pressed Steel Car | 800 | 34⅜ | 33⅝ | 34¼ |
| Pullman Palace Car | 100 | 167 | 167 | 164½ |
| Railway Steel Spring | 500 | 41½ | 40½ | 40 |
| Reading | 59,900 | 133⅜ | 131⅜ | 132⅞ |
| Republic Steel | 900 | 24½ | 24⅛ | 24⅝ |
| Republic Steel pfd. | 600 | 81½ | 81¼ | 81 |
| Rock Island Co. | 1,700 | 19⅞ | 19⅝ | 19⅜ |
| Rock Island Co. pfd. | 4,300 | 46⅝ | 45½ | 45⅞ |
| St. L. & S. F. 2nd pfd. | .... | .... | .... | 29¼ |
| St. Louis, S. W. | 100 | 19 | 19 | 19⅜ |
| St. Louis, S. W. pfd. | 100 | 49½ | 49¼ | 48⅝ |
| Sloss Sheffield S. & I. | 3,400 | 73⅜ | 72⅝ | 73⅜ |
| Southern Pacific | 22,400 | 109¼ | 107½ | 109 |
| Southern Pacific pfd. | 300 | 118⅝ | 118 | 118 |
| Southern Railway | 11,400 | 23½ | 22⅝ | 23¼ |
| Southern Railway pfd. | 6,500 | 55½ | 54 | 55⅝ |
| Tennessee Copper | 2,600 | 45⅜ | 44½ | 44⅝ |
| Texas & Pacific | 1,100 | 26¼ | 26⅛ | 26⅞ |
| Toledo, St. L. & W. | 400 | 30⅜ | 30½ | 30⅛ |
| T., St. L. & W. pfd. | 600 | 57⅞ | 57½ | 57¼ |
| Union Pacific | 106,500 | 174⅜ | 172½ | 173⅞ |
| Union Pacific pfd. | 800 | 95 | 94 | 94⅝ |
| United States Rubber | 900 | 32⅝ | 32¼ | 32¼ |
| U. S. Rubber 1st pfd. | 200 | 99⅛ | 99½ | 99½ |
| United States Steel | 49,700 | 48⅛ | 47½ | 48 |
| U. S. Steel pfd. | 5,400 | 111⅝ | 110⅝ | 111⅜ |
| Utah Copper | 1,700 | 43¼ | 42⅛ | 42⅞ |
| Va. Carolina Chemical. | 2,900 | 33¼ | 32 | 32⅞ |
| Va. Carolina Chem. pfd. | .... | .... | .... | 110 |
| Wabash | 200 | 12⅞ | 12⅞ | 12⅜ |
| Wabash pfd | 1,500 | 28⅛ | 28 | 28 |
| Westinghouse Electric | 6,400 | 85 | 82½ | 83¼ |
| Western Union | 400 | 59⅜ | 59½ | 59⅜ |
| Wheeling & Lake Erie. | 300 | 9¼ | 9 | 9 |
| Wisconsin Central | .... | .... | .... | 26½ |

Total sales for day....546,000

*Ex-dividend.

### Boston Copper Market.

[By Private Wire to E. F. Hutton & Co., Bankers and Brokers, Members New York Stock Exchange, No. 112 West Third street.]

BOSTON, Nov. 2.—We urge every man to vote early, and to vote the straight Republican ticket. After election general prosperity and a higher market will be result of Taft's election.

Following were the closing quotations today:

| | Bid. | Asked. |
|---|---|---|
| Ahmeek | 110 | 170 |
| Davis Daly | 3⅝ | 3¾ |
| East Butte | 7½ | 7¾ |
| Majestic | 65 | 66 |
| Raven | 85 | 90 |
| Superior & Pittsburgh | 17 | 17¼ |
| American Pneumatic | 5¼ | 5½ |
| Shoe Machinery | 55¼ | 55½ |
| Allouez | 37 | 27½ |
| Arnold | 75 | 100 |
| Butte Coalition | 27 | 27¼ |
| Centennial | 33¾ | 34¼ |
| Daly West | 9 | 9¼ |
| Granby | 100 | 102 |
| Mohawk | 67 | 68 |
| North Butte | 84¼ | 84½ |
| Osceola | 116 | 117 |
| Quincy | 93 | 94 |
| Shannon | 16 | 16¼ |
| United Copper | 14⅝ | 14¾ |
| Victoria | 4⅞ | 5 |
| Wyandotte | 2¼ | 2½ |
| Lasalle | 13½ | 14¼ |
| U. S. Mining pfd. | 44⅝ | 45 |
| B. | 215½ | 217 |
| K. C. | 5⅛ | .... |
| Hancock | 8 | .... |
| Helvetia | 3¼ | 3⅝ |
| Butte & London | 49 | 50 |
| Dominion Copper | 15-16 | 1 |
| Giroux | 4 | 4⅛ |
| A. P. pfd. | 14 | 14⅛ |
| S. M. pfd. | .... | 29 |
| United Leather | 1⅛ | 1¼ |
| Arcadian | 3⅞ | 4⅛ |
| Atlantic | 18 | 18½ |
| Calumet & Arizona | 122¾ | 123½ |
| Con. Mercur | 35 | 40 |
| Empire | 2 | 2¼ |
| Greene Cananea | 10⅝ | 10¾ |
| Mexican | 1¼ | 1⅝ |
| Old Colony | 50 | 65 |
| Parrott | 27¾ | 27⅞ |
| Rhode Island | 4 | 4½ |
| Tamarack | 78 | 79½ |
| Oil | 29¼ | 29⅞ |
| Winona | 6⅛ | 6⅜ |
| Amalgamated Copper | 80⅛ | 80¼ |
| Boston Con. | 14¼ | 14⅜ |
| S. P. | 102½ | 102⅝ |
| D. C. I. | 17 | 17¼ |
| Lake | 13½ | 13⅝ |
| Black Mountain | 3 | .... |
| Gas | 1 3-16 | 1¼ |
| First National | 8⅛ | 8⅜ |
| McKinley | 1⅛ | 1¼ |
| Superior & Boston | 9⅞ | 10 |
| Con. Ely | 8⅛ | 8¼ |
| Globe | 6⅝ | 6⅞ |
| Nipissing | 10⅝ | 10⅞ |
| Superior Copper | 27⅛ | 27⅜ |
| Apex | 5⅞ | 6 |
| Massachusetts | 5⅝ | 6 |
| United Fruit | 129½ | 130 |
| Adventure | 5⅞ | 6 |
| Arizona Commercial | 34 | 34¼ |
| Cal. Hecla | .... | 660 |
| Copper Range | 77¼ | 77½ |
| Franklin | 13½ | 14 |
| Michigan | 13½ | 14 |
| Nevada | 18 | 18¼ |
| Old Dominion | 52¾ | 53 |
| Phoenix | .... | 1 |
| Santa Fe | 1⅜ | 1½ |
| Trinity | 17¾ | 18¼ |
| Utah Con. | 39¼ | 40 |
| Wolverine | 140 | 140½ |
| Zinc | 24 | 24¼ |
| Isle Royale | 23 | 23¼ |
| U. S. Mining | 39¾ | 40 |
| Utah | 42½ | 43 |
| Newhouse | 3¼ | 3⅜ |
| Ojibe | 9½ | 10 |
| Yukon | 4⅛ | 4¼ |

### Boston Stocks and Bonds.

BOSTON, Nov. 2.—Closing prices.

| | | | |
|---|---|---|---|
| Money— | | Am. Pneu. Tube. | 5¼ |
| Call loans | 2@3 | Am. Sugar | 132⅝ |
| Time loans | 3½@4½ | Am. Sugar pfd. | 129½ |
| Bonds— | | Am. Tel. & Tel. | 127 |
| Atchison Adj. 4s | *93 | Am. Woolen | 23 |
| Atchison 4s | 99⅞ | Am. Woolen pfd. | 41 |
| Railroads— | | Dom. I. & S. | 17 |
| Atchison | 94⅛ | Ed. Electric Illu. | 235 |
| Atchison pfd | 98⅛ | Gen. Electric | 144 |
| Boston & Albany | 216½ | Mass. Electric | 9⅝ |
| Boston & Maine | 125 | Mass. Elec. pfd. | 55 |
| Boston Elevated | 139 | Mass. Gas | 56 |
| Fitchburg pfd | 122 | United Fruit | 129½ |
| N. Y. N. H. & H. | 147 | U. Shoe Mach. | 55⅛ |
| Union Pacific | 173⅞ | U. Shoe M. pfd. | *29 |
| Miscellaneous— | | U. S. Steel | 48 |
| Am. Arge. Chem. | 28⅞ | U. S. Steel pfd. | 111⅛ |
| A. A. Chem. pfd. | 91½ | | |

*Bid.

### Treasury Statement.

WASHINGTON, Nov. 2.—Today's statement of the treasury balances shows: Available cash balance, $166,862,253; gold coin and bullion, $28,450,313; gold certificates, $43,571,480.

### Pennsylvania Dividend.

PHILADELPHIA, Nov. 2.—The directors of the Pennsylvania Railroad Company today declared the regular semi-annual dividend of 3 per cent.

### New York Money Market.

NEW YORK, Nov. 2.—Money on call steady, 1¼@2 per cent.; ruling rate, 1¾; closing bid and offered at 1. Time loans dull and slightly firmer; 60 days, 3 per cent.; 90 days, 3@3¼; six months, 3½@3¾. Close: Prime mercantile paper, 4@4½ per cent. Sterling exchange steady, with actual business in bankers' bills at 4.84@4.84 1-10 for 60-day bills and at 4.86 1-10 for demand. Commercial bills, 4.83¼@4.83⅝. Bar silver, 50. Mexican dollars, 45. Government bonds, steady; railroad bonds, irregular.

### Treasury Buys Silver.

WASHINGTON, Nov. 2.—The treasury today purchased 100,000 ounces of silver for delivery at New York, at 50.228 cents per fine ounce.

### New York Metal Markets.

NEW YORK, Nov. 2.—The London tin market was higher with spot quoted at £137, 10s and futures at £139. The local market was firm but quiet at 30.00@30.50. Copper advanced to £62, 5s for spot and £63 for futures in the London market. The local market was firm and a shade higher, with lake quoted at 13.87½@14.00; electrolytic at 13.62½@13.75 and casting at 13.37½@13.50. Lead advanced to £13, 10s in London. The local market was firmer and higher also at 4.35@4.40. Spelter was unchanged at £20 in London. Locally the market was firm and higher at 4.85@4.90. Iron was higher in the London market. No change was reported locally.

### SAN FRANCISCO MARKETS.

FRUIT, GRAIN AND PRODUCE.

[ASSOCIATED PRESS NIGHT REPORT.]

SAN FRANCISCO, Nov. 2.—Fruits—Fancy apples, 1.10; common, 40.

Berries—Strawberries, 4.00@8.00; huckleberries, 15; raspberries, 8.00@10.00; cranberries, 4.00@12.00.

Grapes—Isabella, 1.00@1.25; muscat, 60@75.

Pears—Common, 40; fancy, 1.25.

Peaches—Common, 60; fancy, 1.00.

Plums—Common, 50; fancy, 1.00.

Pomegranates—75x1.25.

Persimmons—50@1.00.

Quinces—50@75.

Oranges—Valencia, 3.50@4.00.

Mexican limes—4.00@5.00.

Lemons—Common California, 1.00@1.50; good to choice, 1.75@2.50; fancy, 2.50@3.50.

Melons—Nutmegs, 90@1.10.

Tropical fruits—Bananas, 1.00@3.00; pineapples, 1.50@3.00; Smyrna figs, 50@1.50.

Beans—Pink, 2.40@2.55; lima, 4.20@4.30; small white, 4.20@4.50; large white, 3.80@3.75.

Potatoes—Oregon Burbanks, 1.25@1.35; Salinas Burbanks, 1.25@1.60; Merced Sweets, 1.50@1.75.

Various—Green peas, 6@8; string beans, 6@8; egg plant, 65@85; green peppers, 65@75; tomatoes, 50@75; summer squash, nominal; garlic, 7@8; cucumbers, 75@1.00.

Butter—Fancy creamery, 30; seconds, 27½; fancy dairy, 23; seconds, 20.

Cheese—New, 12@12½; eastern, 17; Young America, 14@15.

Eggs—Ranch, 52; store, 47; eastern, 26½.

Poultry—Live turkeys, 15@20; roosters, old, 3.50@4.50; roosters, young, 5.50@8.00; broilers, small, 3.00@4.00; broilers, large, 3.00@4.50; fryers, 5.00@5.50; hens, 3.50@4.00; ducks, old, 4.00@5.00; ducks, young, 6.00@7.00; geese, 2.00@2.50; pigeons, old, 1.00@1.25; pigeons, young, 2.00@2.50.

Flour—Family extras, 5.40@6.00; bakers' extras, 5.40@5.65; Oregon and Washington, 4.90@5.40.

Wheat—Shipping, 1.62½@1.67½; milling, 1.67½@1.70.

Barley—Feed, 1.40@1.42½; brewing, 1.40@1.45; chevalier, 1.55@1.60.

Oats—Red, 1.50@2.00; white, 1.60@1.72½; black, 2.25@2.60.

Millstuffs—Middlings, 33.50@35.50; mixed feed, 28.00@32.00; rolled barley, 29.00@30.00; oatmeal, 4.30@4.50; oat groats, 4.30@4.50; rolled oats, 33.00@34.50.

Hay—Wheat, 16.00@20.00; wheat and oats, 16.00@19.00; oat, wild, 15.00@17.00; oat, tame, 15.00@18.00; alfalfa, 14.00@15.00; straw, 55@85.

Receipts—Flour, 9400; wheat, 100; barley, 2370; oats, 1640; beans, 26,513; potatoes, 7830; onions, 4290; hay, 449; straw, 5; hops, 320; hides, 1200; wine, 74,250.

### Callboard Sales.

SAN FRANCISCO, Nov. 2.—Wheat steady; no trading. Cash, 1.62½@1.67½. Barley firm; May, 1.44⅝ asked; 1.44 bid; December, 1.44 asked; 1.43 bid; cash, 1.40@1.42½. Corn nominal; large yellow, 1.85@1.90. Afternoon session: Wheat steady; no trading. Barley firm; May, 1.45 asked; 1.44⅝ bid; December, 1.43⅝.

### Oil Stock Exchange Sales.

SAN FRANCISCO, Nov. 2.—[Exclusive Dispatch.] Today's sales on the California Oil Stock Exchange: 14,000 Shawmut at 50; 170 Claremont at 1.45; 300 Monte Cristo at 1.60; 500 Sterling at 70; 100 Kern River at 8.00; 4000 Daisy at 27; 500 W. K. at 1.50; 45 Associated at 35.00.

### San Francisco Dairy Market.

SAN FRANCISCO, Nov. 2.—Butter—Fancy creamery, 30; creamery seconds, 27½; fancy dairy, 23; dairy seconds, 20. Eggs—Store, 47; fancy ranch, 52; eastern, 26½. Cheese—New, 12@12½; Young America, 14@15; eastern, 17.

### Drafts and Silver.

SAN FRANCISCO, Nov. 2.—Silver bars, 50; Mexican dollars, nominal; drafts, sight, 5; drafts, telegraph, 7½.


JOSEPH BALL
GOVERNMENT, MUNICIPAL, RAILROAD, CORPORATION AND OTHER INVESTMENT SECURITIES.
SECURITY BUILDING
Telephone F1886 Main ...
Market letter mailed upon request

COLUMBIA TRUST COMPANY
311 West Third St.
A Clean, Efficient Banking House

BONDS
We offer high grade Municipal, School and Corporation Bonds at prices netting the highest rates of interest consistent with safety. Correspondence and personal interview solicited.
WM. R. STAATS CO.
351 So. Main St. Los Angeles
65 So. Raymond Pasadena

6% Interest Paid
ASSETS $2,002,111.
No Admission or Withdrawal Fee
Only 30 Days Withdrawal Notice
Send For Booklet and Statement
STATE MUTUAL BUILDING & LOAN ASS'N
223 S. Spring St. Los Angeles Cal.

MONEY WANTED
—ON—
HOME PREFERRED STOCK
A. H. CONGER
SUITE 319 WILCOX BLDG.

Hotel Alexandria, Los Angeles.
J. C. WILSON
Member
New York Stock Exchange
Chicago Board of Trade
The Stock & Bond Exchange
PRIVATE WIRES.

Investment Bonds

DURING the past twenty-six years the officers and directors of this bank selected and purchased over $850,000,000 of bonds issued by governments, municipalities, railroads and public-service corporations.

¶ This bank buys such bonds for its own account, and at all times will consider the purchase of original issues of bonds made by municipalities, railroads (including equipment bonds), street railway, electric light and power, gas and water companies. ¶ Purchases of railroad and public-service corporation bonds are restricted to those secured by mortgage upon property having a demonstrated value well in excess of the bonded debt.

THE trust department of the bank acts as trustee under approved mortgages of established corporations, and as transfer agent and registrar in respect to standard issues of stocks. ¶ The bank also acts as fiscal agent for municipalities and corporations.

*Correspondence or personal interviews invited.*

Harris Trust & Savings Bank
Organized as N. W. HARRIS & CO., 1882.
Incorporated 1907.
MARQUETTE BUILDING, CHICAGO

MINIMUM COST! MAXIMUM PROFIT!
Kern River is the cheapest oil field in California in which to operate. Oil can be produced for 8 cents a barrel. We have 160 acres of PROVED land in the Kern River field. Also a perpetual lease on very favorable terms on over 1100 acres near Naples, Santa Barbara County.
Oil now brings 60 cents a barrel in the field. Our properties can easily be developed so as to produce from 5000 to 10,000 barrels a day.
STOCK, 50 CENTS A SHARE
DIRECTORS—C. A. Canfield, J. S. Schirm, W. E. Watson, Eugene Germain, Carl Leonardt, Wm. Lacy.
The Sapphire Oil Company
Telephones—A3584; Main 5296.
628-29 Citizens' National Bank Building.

# THE WEATHER.

COMPARATIVE TEMPERATURES.

| | Max. | Min. | Mean. | | Max. | Min. | Mean. |
|---|---|---|---|---|---|---|---|
| | | | | New York .. | 44 | 30 | 37 |
| | | | | Buffalo ..... | 48 | 32 | 40 |
| | | | | Cincinnati .. | 52 | 41 | 47 |
| | | | | St. Paul .... | 46 | 44 | 45 |
| | | | | Kansas City. | 64 | 42 | 53 |
| | | | | Jacksonville | 76 | 60 | 68 |
| | | | | Seattle ..... | 58 | 52 | 55 |

...ures is for day before yesterday; ...ures for yesterday. The mean is the ...temperature for the two days.

## ...day's Forecast and Report.

...OFFICE, U. S. WEATHER BU... in Angeles, Nov. 2.—[Reported by A. ..., Local Forecaster.] At 5 o'clock ... barometer registered 30.06; at 5 p.m., ...ometer for the corresponding hours ...; and 51 deg. Relative humidity, ... per cent.; 5 p.m., 51 per cent. Wind, ... velocity 4 miles; 5 p.m., south, ... miles. Maximum temperature, ... hours, 81 deg. Barometer reduced ...

**...ather Conditions.** — An immense ... area covers most of the United ... this morning, and under its influence ... has prevailed during the last ... hours in most sections of the ... storm is moving eastward over the ... British possessions, while a second ... is apparently central off the south... coast. These disturbances have caused ... in the Great Districts of the Northwest, ... over the central amount of cloudiness ... Southern California. The pressure dis... over the Pacific Slope is favorable ... continuation of more or less cloudy ... with occasionally threatening weather in Los ... and vicinity tonight and Tuesday.

**...ecast.**—Local forecast for Los Angeles ... Clear to partly cloudy weather ... Tuesday; variable winds.

**...FRANCISCO, Nov. 2.**—It is warm over ... Pacific Slope. Election day prom... a fair day over most of the country west ... Rocky Mountains, except along the ... Coast, where rain is probable.

**...ecast** for Los Angeles and vicinity: Fair Tuesday, ... Wednesday at night; fresh south ... Coast.

**...ecast** for San Francisco, Sacramento and San Joaquin ... Fair Tuesday; light north wind.

**...ecast** for Los Angeles and vicinity: Cloudy Tuesday; ... fair Tuesday and Wednesday.

**...ecast** (Exclusive Dispatch to ... U. S. Reclamation Service.] Gauge ... Colorado River, 13.20 feet.

**...ow of Certain Streams.**

...following is a statement of the ... flow of certain Southern California ... in cubic feet per second, or second-feet, ... one-foot equaling fifty miner's inches. ... is furnished by W. B. Clapp, en... in charge of Water Resources Branch ... United States Geological Survey in ...

**...ADO RIVER AT YUMA, ARIZ.**

| 1907. | 1908. | | 1907. | 1908. |
|---|---|---|---|---|
| 15,000 | 11,400 | Oct. 29 | 15,500 | 11,800 |
| 15,000 | 10,600 | Oct. 30 | 14,300 | 12,100 |
| 13,800 | 10,400 | Oct. 31 | 13,600 | 11,300 |
| 12,800 | 12,200 | | | |

**...EL RIVER NEAR AZUSA, CAL.**

| 1907. | 1908. | | 1907. | 1908. |
|---|---|---|---|---|
| 79 | 34 | Oct. 29 | 82 | 33 |
| 77 | 32 | Oct. 30 | 83 | 32 |
| 87 | 32 | Oct. 31 | 79 | 32 |
| 100 | 32 | | | |

**...SANTA ANA RIVER NR. MENTONE, CAL.**

| 1907. | 1908. | | 1907. | 1908. |
|---|---|---|---|---|
| 60 | 30 | Oct. 29 | 110 | 56 |
| 60 | 30 | Oct. 30 | 110 | 61 |
| 61 | 42 | Oct. 31 | 116 | 60 |
| 116 | 52 | | | |

...Santa Ana River controlled by dis... from Bear Valley dam.


...VEMBER 3, 1908.

...OSEPH BALL,
...ERNMENT, MUNICIPAL,
...AD, CORPORATION BONDS
...D OTHER INVESTMENT
SECURITIES.
...ECURITY BUILDING
...hone F1886 Main 3270
...et letter mailed upon request

COLUMBIA TRUST COMPANY
311 West Third St.
A Clean, Efficient Banking House

BONDS
...fer high grade Municipal ...ol and Corporation Bonds ...rices netting the best ... of interest consistent ... safety. Correspondence ...ersonal interview solic...
...J. R. STAATS CO.
...Main St. 85 So. Raymond Ave. ...Angeles Pasadena

...% Interest Paid
...ASSETS $2,002,111.
...Dividends or Withdrawal Fu... ...30 Days Withdrawal Notice ...nd For Booklet and Statement
...TEMUTUAL BUILDING & LOAN ASSOC... ...Spring St. Los Angeles Cal...

...ONEY WANTED —ON— ...E PREFERRED STOCK ...A. H. CONGER ...E 319 WILCOX BLDG.

...ndria. Mills Bldg. ...Angeles. San Francisco
C. WILSON
Member ...York Stock Exchange ...ago Board of Trade ...Stock & Bond Exchange, L.A.
PRIVATE WIRES.

...ent
...s
...y-six years the ...is bank selected ...00 of bonds is... ...lities, railroads ...for its own ac... ...nsider the pur... ...onds made by ...ing equipment ...ie light and ...anies. ¶ Pur... ...rvice corpora... ...e secured by ...a demonstrat... ...nded debt. ...e bank acts as ...rtgages of es... ...ransfer agent ...dard issues of ...s fiscal agent ...ns. ...rviews invited.
...ist & Bank
...& CO., 1882.


## Port Items.

Clear at 5 p.m.; wind south... 4 miles.

...Redondo, Capt. Bendegaard, ar... ...morning three and one-half days ... with 600,000 feet of white cedar ... Southern California Lumber ... 40,000 feet of lumber for the L. ... Company.

...Wilson, Capt. Wehman, com... ...ence of a lumber cargo and ... for Gray's Harbor with a cargo ... material steel.

...Santa Gabriel, Capt. Green, fin... ...with 600,000 feet of lumber for the ... Mill and Lumber Company ... today for the Umpqua River to ...

...Coast Company's steamship ... Capt. Alexander, arrived tonight ... and way ports with a good ... list. She will clear to... ...Harbor, Capt. Seamens, loaded ... Terminal and cleared ... Francisco with cargo consigned ... Company.

...Santa Rosa, S. P. wharf. ...Redondo, ss Cal. L. Co. wharf. ...Coos Bay, E. K. Wood wharf. ...Gaviota, L. A. Lbr. Co. wharf. ...Port Los Angeles, S. P. wharf. ...Coos Bay, Kerckhoff-Cuzner wh'f. ...Eureka, E. K. Wood wharf. ...Oregon, W. Fenwick, (Nat'l L. Co. ...Redondo, S. P. wharf. ...Coos Bay, Salt Lake wharf. ...Coos Bay, Salt Lake wharf. ...Puget Sound, Pleasanton wharf. ...Eureka, Kerckhoff-Cuzner wharf. ...Port Bennett, So. Cal. wharf. ...

**...SAILED—TUESDAY, NOV. 3.**

...Santa Rosa, Capt. Alexander, for ...

**...ARRIVED—TO THIS PORT.**

...Bay Rover, from Portland, via San ...

...Charles I. Wand, from Aberdeen. ...Portland, George W. Elder, from Portland, ...Coos Bay, Alliance, from Eureka, via San ...Redondo, from Redondo. ...Eureka, from Hardy Creek. ...Redondo, from Hoquiam. ...Eureka, from Astoria. ...Coos Bay, E. K. Wood, from Hoquiam. ...Coos Bay, A. J. Caine, from Everett.

**...FROM FOREIGN PORTS.**

...Port Caithness, Capt. Daniel, 2500 ...Nitrate, Eng., loading.

...Steamer Hermosa makes daily trips to ...Redondo and return.

**...ignment of "Mosquito Fleet."**

...ARRIVED—MONDAY, NOV. 2.

...Steamer Eureka, Calnquin and Nora, from ...Bay, with passengers.

**...SAILED.**

...Steamer Eureka, Calnquin and Nora, for ...Bay, with passengers.

...The following vessels are chartered for ...Redondo and Santa Barbara for fishing banks, and re...

**...Time Table of San Pedro.**

| | High. | Low |
|---|---|---|
| Nov. 3..... | 6:04 a.m. | 11:10 a.m. |
| | 5:40 p.m. | 11:56 p.m. |
| 4..... | 6:43 a.m. | 12:31 a.m. |
| | 6:41 p.m. | |
| 5..... | 7:26 a.m. | 0:30 a.m. |
| | 7:33 p.m. | 1:16 p.m. |
| 6..... | 7:45 a.m. | 1:23 a.m. |
| | 8:20 p.m. | 1:57 p.m. |
| 7..... | 8:14 a.m. | 1:57 a.m. |
| | 9:05 p.m. | 2:33 p.m. |
| 8..... | 8:40 a.m. | 2:32 a.m. |
| | 9:46 p.m. | 3:13 p.m. |
| 9..... | 9:36 a.m. | 3:07 a.m. |
| | 10:36 p.m. | 3:59 p.m. |
| 10..... | 9:48 a.m. | 3:32 a.m. |
| | 11:26 p.m. | 4:42 p.m. |
| 11..... | 10:21 a.m. | 3:58 a.m. |
| | | 5:29 p.m. |

...ORANGES AND LEMONS.

# DAILY CITRUS REPORT OF EASTERN MARKET.

[BY DIRECT WIRE TO THE TIMES.]

NEW YORK, Nov. 2.—[Exclusive Dispatch.] Six cars Valencias, four cars lemons and one car Mexican oranges sold. The market is easier and considerably lower on Valencias. Lemons are also lower, but are in good demand.

VALENCIAS.

Pointer, A. C. G. Ft. Ex.....$5.45
Floral, S. B. Ft. Ex.....4.85
Old Mission, fy, C. C. Chapman.....7.70
Old Mission, ch. C. C. Chapman.....6.50
Golden Eagle, sd, C. C. Chapman.....5.60
Orchard, or, National Orange Co.....5.20
Standard, sd, National Orange Co.....4.80
Mayflower, sd, R. J. Richardson.....7.10
Fancy, fy, R. J. Richardson.....5.75
Buena, sd, R. J. Richardson.....6.05
Plain Ends, R. J. Richardson.....4.30
Purity, fy, Tustin Packing Co.....5.05
Old Oak, ch, Tustin Packing Co.....4.05

LEMONS.

Young America, or, P. J. McKevitt.....$4.05
Exhibit, ?.....3.60
Excellent, S. P. Cit. Ft. Assn.....4.90
Sunside, S. P. Citrus Ft. Assn.....4.00
Whitney, S. P. Ft. Ex.....4.75
Pico, S. P. Ft. Ex.....4.30
Homer, Q. C. Ft. Ex.....3.60
Camel, Q. C. Ft. Ex.....4.45

**Cleveland Market.**

CLEVELAND, Nov. 2.—[Exclusive Dispatch.] Weather, cool; market is steady. One car sold; one car on track.

LEMONS.

Liberty, Loveless Ft. Co., Escondido...$2.25
Fozaway, Loveless Ft. Co., Escondido...2.65
Unlabeled, Loveless Ft. Co., Escondido...2.05

**Cincinnati Market.**

CINCINNATI, Nov. 2.—[Exclusive Dispatch.] Weather cool, market is steady. One car sold.

LEMONS.

La Paloma, Riv. Ft. Ex., Riverside...$2.65
Gavilan, Riv. Ft. Ex., Riverside.....2.05
Housewife, Riv. Ft. Ex., Riverside.....2.85
Pride of Cal., Riv. Ft. Ex., Riv.....2.40

**Pittsburgh Market.**

PITTSBURGH, Nov. 2.—[Exclusive Dispatch.] One car sold, three cars on track. The market is firm on good stock lemons.

LEMONS.

Naralimo, ?.....$2.90
Cirrus, ?.....2.75

**Philadelphia Market.**

PHILADELPHIA, Nov. 2.—[Exclusive Dispatch.] One mixed car of citrus fruit and one car lemons sold. Weather cool. The market is firm on good stock. Three cars on track.

VALENCIAS.

Defender, xc, Altland Ft. Co.....$2.60
Buscada, Altland Ft. Co.....2.50

LEMONS.

Orchid, fy, Altland Ft. Co.....$4.30
Defender, xc, Altland Ft. Co.....3.25
Buscada, Altland Ft. Co.....4.00
Artillery, xc, Cal. Citrus Union.....2.75
Amethyst, sd, Cal. Citrus Union.....2.50

**Boston Market.**

BOSTON, Nov. 2.—[Exclusive Dispatch.] Three cars sold, one car on track. Weather cold, market very strong.

VALENCIAS.

Quail, O. K. Ft. Ex.....$2.85
Coyote, O. K. Ft. Ex.....3.70

LEMONS.

Artillery, xc, Cal. Citrus Union.....$4.85
Punch, S. T. Ft. Ex., Colegrove.....4.90
Club, S. T. Ft. Ex., Colegrove.....4.15

**St. Louis Market.**

ST. LOUIS, Nov. 2.—[Exclusive Dispatch.] Weather cool. The market is weak on Valencias on account of the other varieties of fruit being offered. Market is steady on lemons. Three cars sold, five on track. Louisiana oranges, 2.50; Honduras, 2.35; Floridas, 2.30.

LEMONS.

Alph. S. A. Ft. Ex., San Dimas.....$2.15
Duck, S. A. Ft. Ex., San Dimas.....2.25

**Citrus Fruit Shipments.**

Friday, October 30, 15 cars, 2 cars oranges, 13 cars lemons. Saturday and Sunday, October 31, November 1, 30 cars, 4 cars oranges, 26 cars lemons. Total shipments to date this season, 23,490 cars, 24,540 cars oranges, 4608 cars lemons. Total to same date last season, 27,434 cars, 23,979 cars oranges, 3615 cars lemons.

GENERAL EASTERN.

# WHEAT MARKET LACKS SUPPORT.

## PIT TRADING IS LISTLESS AND BEARISH ALL DAY.

**Decline Sets in Early and Prices Fail to Rally to Any Great Extent. Close Is Unchanged and a Shade Lower Compared With the Final Quotations on Saturday.**

[ASSOCIATED PRESS NIGHT REPORT.]

CHICAGO, Nov. 2.—The wheat market was a listless affair all day, and, with the exception of a little firmness at the opening sentiment was bearish the entire day. At the start prices were 1-8 lower to 1-8@1-4 higher. During the first few minutes of trading all of the opening gain was lost on selling by some holders who did not wish to hold their lines over the holiday tomorrow. The market lacked any good support and price failed to rally to any great extent from this early decline. At the close prices were unchanged to a shade lower compared with Saturday's final quotations, with December at 99 7-8@1.00 and May at 1.03 3-8. Absence of export demand, liberal primary receipts and continued excellent weather news of the crop of wheat in this country offset bullish advices from Argentina and Australia and discouraged new buying for long accounts. Favorable weather for the new crop induced considerable selling of corn which resulted in slight weakness, but prices at the close were unchanged for all deliveries compared with the previous close. Oats displayed moderate firmness at the start but soon eased off and continued weak the balance of the day. Trade in the cash market was dull but prices were steady to ¼ higher. Cash interests were the principal buyers throughout the day. At the close prices were 1-8 to ¼ lower with December at 48 1-4@48 3-8 and May at 50 1-8. Provisions were rather weak at the opening, but the market soon rallied sharply and continued firm the remainder of the day. At the close prices were 4@7 cents to 15 cents higher. The butter and eggs exchange will be closed tomorrow.

Cash quotations were as follows: Flour was steady; No. 2 spring wheat, 1.03½@1.03½; No. 3, 92@1.02; No. 2 red, 1.00¾@1.01¾; No. 2 corn, 66@66¼; No. 2 yellow, 70¼@71; No. 2 white oats, 49½@50; No. 3 white, 48¾@50; No. 2 rye, 74@75; good feeding barley, 52@53½; fair to choice malting, 60; No. 1 northwestern flaxseed, 1.28½; prime timothy seed, 3.75; short ribs, sides (loose), 8.50@8.12½; mess pork, per bbl., 14.37½@14.50; lard, per 100 lbs., 9.42½; short clear sides (boxed,) 9.25@9.50; whisky, basis of high wines, 1.27.

**Grain Movements.**

| Articles— | Receipts. | Shipments. |
|---|---|---|
| Flour, barrels ..... | 25,600 | 31,200 |
| Wheat, bushels ..... | 72,000 | 13,200 |
| Corn, " ..... | 87,000 | 39,200 |
| Oats, " ..... | 341,200 | 207,200 |
| Rye, " ..... | 6,000 | 6,000 |
| Barley, " ..... | 68,800 | 14,000 |

**Chicago Dairy Market.**

CHICAGO, Nov. 2.—On the Produce Exchange today the butter market was steady; creamery, 26@27; dairy, 24@25; steady at mark, cases included, 23@27; firsts, 25; prime firsts, 27; cheese, steady, 12½@13½.

**Grain and Provisions.**

(By Private Wire to E. F. Hutton & Co., Bankers and Brokers, Members New York Stock Exchange, No. 111 West Third street.)

CHICAGO, Nov. 2.—Following is range of quotations today:

| Wheat— | Open. | High. | Low. | Close. |
|---|---|---|---|---|
| December ..... | 100¾ | 101¼ | 97¾ | 97¾ |
| December (old) ..... | | | | 1.00¾ |
| May ..... | 100¾ | 103¼ | 99 | **101¾ |
| July ..... | 90¾ | 91¾ | 87¾ | **91¾ |
| Corn— | | | | |
| December ..... | 63¼ | 63¼ | 62 | **63¼ |
| May ..... | 62¾ | 62¾ | 60¾ | **62¾ |
| July ..... | 62¼ | 62¼ | 62 | 62¼ |
| Oats— | | | | |
| December ..... | 48¼ | 48¾ | 48 | 48¼ |
| May ..... | 50¾ | 50¾ | 49¾ | 50¼ |
| July ..... | 45¼ | 45¼ | 45¼ | 45¼ |
| Pork— | | | | |
| May ..... | 15.35 | 15.10 | 15.00 | **15.00 |
| January ..... | 15.00 | 15.22 | 15.17 | 15.12 |
| December ..... | | | | 111.50 |
| Lard— | | | | |
| May ..... | 9.37 | 9.53 | 9.37 | **9.53 |
| January ..... | 9.40 | 9.50 | 9.32 | 9.45 |
| November ..... | | 9.47 | 9.32 | **9.40 |
| Short Ribs— | | | | |
| May ..... | 9.47 | 9.62 | 9.47 | 9.57 |
| January ..... | 8.57 | 8.62 | 8.47 | 8.60 |

*Bid. **Asked. ‡Nominal.

**New York Cotton Market.**

(By Private Wire to E. F. Hutton & Co., Bankers and Brokers, Members New York Stock Exchange, No. 111 West Third street.)

NEW YORK, Nov. 2.—Cotton opened steady, 4 to 8 points higher. Trading was quite heavy, but not very active. It was more of an evening up over-holiday affair. Reports are that the leading Wall street operator was a heavy seller on the theory that a reaction is due. The movement is very heavy. Estimated receipts tomorrow are expected to be largest of the season. Spots were quiet and firm with a fair demand. Advices foreshadow more active market is expected, and sentiment, on the other hand, is very bullish on the outlook. Liverpool will be the only market open tomorrow.

Dick Bros. say: "Cotton was quiet and steady, and higher today on strong cables and a better feeling regarding the strike situation in Lancashire. Masters and operatives will meet tomorrow, and it is expected that an early termination is likely. Trade news shows still further improvement, with buyers operating heavily, and the prospect is good for high prices for nearly all lines of dry goods. There was more or less evening up over election, but the undertone was steady.

Hill says: "I am not afraid of the cotton market, nor am I afraid of the probability of American politics, but I do fear hysterics and misrepresentations and most mistaken ideas immediately following the election, when it may appear that chaos rules. With these ideas in mind I am telling those with nerve and means to buy cotton confidently as it cannot hurt badly, but people of weak nerves should buy only after election, although at higher prices."

Greene says: "The feeling here is quite bullish; there was heavy selling of near months, and buying of the distant options on Saturday, and as we have said all the time, there is plenty of money in doing this. New Orleans was closed. The next ginners' report will be out Monday next at the opening. There is plenty of January for sale above 90 and above this figure we would sell it for turns."

Following is range of quotations today:

| Options— | Open. | High. | Low. | Close. |
|---|---|---|---|---|
| January ..... | 8.33 | 8.35 | 8.27 | 8.34@8.35 |
| March ..... | 8.47 | 8.50 | 8.42 | 8.48@8.50 |
| May ..... | 8.58 | 8.58 | 8.51 | 8.56@8.57 |
| June ..... | | | | 8.60@8.61 |
| July ..... | 8.80 | 8.82 | 8.76 | 8.78@8.80 |
| August ..... | 8.64 | 8.69 | 8.62 | 8.64@8.70 |
| November ..... | 9.10 | 9.13 | 9.09 | 9.12@9.14 |
| December ..... | 9.13 | 9.16 | 9.08 | 9.12@9.13 |

**California Dried Fruits.**

NEW YORK, Nov. 2.—No further change is reported in the fruit market for evaporated apples. New fancy are quoted at 8½; choice at 7¾@8; prime, 6¾@7; old crop at 4@6, according to grade. Coast advices indicate a hardening market for prunes, but the situation is unchanged, with prices 4½ to 12 for California and from 6¾ to 7½ for Oregon fruit. Apricots are firm, with choice quoted 9@9½; extra choice, 8½@9; fancy, 9¼@10½. Peaches remain quiet, with choice quoted at 4¼@7; extra choice, 7¼@8; fancy, 8½@9. Supplies of spot raisins are comparatively light and eastern jobbers are said to be sending more inquiries to the Coast. Loose muscatels are quoted at 5¼@6½; choice to fancy seeded, 6@7½; seedless, 4¾@6; London layers at 1.30@1.85.

**Chicago Live Stock Market.**

CHICAGO, Nov. 2.—Cattle—Receipts, 18,000; market strong to 10c higher. Beeves, 2.25@7.50; Texans, 4.50@4.90; westerns, 2.10@5.90; stockers and feeders, 2.55@4.50; cows and heifers, 1.60@5.30; calves, 4.00@6.25. Hogs—Receipts about 40,000; market, steady; light, 5.05@5.70; mixed, 5.35@6.00; heavy, 5.25@6.05; rough, 5.25@5.45; good to choice heavy, 5.45@6.05; pigs, 3.35@4.70; bulk, 5.45@5.85. Sheep—Receipts, about 25,000; market, 10c lower; natives, 2.50@4.90; westerns, 2.50@4.60; yearlings, 4.00@5.00; lambs, 4.00@5.80; westerns, 4.00@5.80.

**New York Dairy Market.**

NEW YORK, Nov. 2.—Butter, firm; creamery specials, 28; extras, 27@27½; thirds to firsts, 19@26; western factory firsts, 19½; western imitation creamery firsts, 20@20½. Cheese, quiet; State full cream specials, 12½@13½; September, small colored or white fancy, 13; large, 12½; October, small colored or white best, 12½; large, 12; good to prime, 11½@11¾; common to fair, 10@11; skims, 2@10½. Eggs, strong; western firsts, 27@29; seconds, 25@26.

**New York Cotton Market.**

NEW YORK, Nov. 2.—Cotton futures opened steady at an advance of 3 to 5 points, and closed steady at a net advance of 3@4 points. Close, November, 9.12; December, 8.12; January, 8.94; February, 8.96; March, 8.99; May, 8.95; June, 8.96; July, 8.79; August, 8.69. Spot closed quiet, 5 points advance. Middling uplands, 9.40; middling gulf, 9.65; sales, 360 bales.

**New York Coffee Market.**

NEW YORK, Nov. 2.—Coffee futures at a net advance of 5 to 10 points. Sales were reported of 57,750 bags including November, December and January at 5.45; March, 5.60; May, 5.75@5.80; June and July, 5.80; September, 5.90@5.95; October, 5.90@5.95. Spot coffee, steady; No. 7 Rio, 6½; No. 4 Santos, 9 1-4. Mild coffee dull; Cordova, 9 1-4@12½.

**New York General Markets.**

NEW YORK, Nov. 2.—Flour receipts 9092 barrels. Wheat 2254 barrels. Wheat spot easy. Futures closed net unchanged. December closed 1.09 7-8; May closed 1.10½. Hops quiet. Hides quiet. Wool, steady; domestic fleece, 26@32½. Petroleum steady. Sugar, raw steady; fair refining, 3.35; centrifugal, 96 test, 4.05; molasses sugar, 3.30; refined quiet.

**Chicago Closing Figures.**

CHICAGO, Nov. 2.—Close: Wheat—December, 99¾@1.00; May, 1.03¾; July, 91¾. Corn—December, 63¼; May, 62¾; July, 62¾. Oats—December, 48¼@48¾; May, 50¾; July, 45¼. Rye—Cash, 74@75; December, 74; May, 77. Barley—Cash, 54@61. Timothy—November, 3.80; March, 3.90. Clover—November, 9.90; March, 8.15.

**Elgin Butter Market.**

ELGIN (Ill.) Nov. 2.—Butter firm, 28. Sales for the week, 695,100 pounds.

# The Spanish Necklace.

*By Bertha N. Croker.*

[Copyright, 1908, by B. N. Croker. All rights reserved.]

Hester leaned back against the tree trunk and put her hand over her face, which was working convulsively. He saw the tears trickling fast under her pretty unglazed fingers.

Paul de Sarazin had taken part in various love scenes, but never in one approaching this. He had held tender interviews in dim rooms, behind large fans, on moonlight nights, on terraces, in corners of conservatories, even in the daytime on a motor car; but on no occasion had he experienced anything of a similar description—a lady receiving his vows in a storm of tears.

"Will you not trust me? Will you not believe me?" he pleaded. "I swear I will be true. Of course, I have been wild and foolish—all the world knows that; but I will turn over a new page, and you, beloved lady, will make me good." As he spoke he took her disengaged hand in his. "What do you say? Speak to me."

"I will speak—I do love you"—her voice was half a sob. "Oh, you know that! But I am afraid."

She hesitated, her mind filled with the poignant memory of the anguish of jealousy this handsome lover had already occasioned her; of the mysterious story of the duel, a fiction—yet it had hurt as sharply as a fact—the vague whispers that went round Biarritz, his unknown past, including the siren Dolores, the unknown future, and its pitfalls.

"I am afraid," she repeated. "Let us wait a month—so as to know one another better."

"And to prove me your true knight always."

She made no reply for sometime. At last she said: "Let us remain unbound in any way, and at the end——"

"The end," he interposed, "will be the beginning of my happiness. But, dear lady, you have told me that you care for me; this I cannot forget; this fact, though it binds you not, binds me to you for ever."

And as he spoke he stooped down bareheaded, and kissed her hand.

"Tell me one thing," he asked, after a silence. "Why should we wait? What is it that you fear?"

"I am afraid of myself," she answered tremulously—"yes, and of you. I am jealous. When Mrs. Tudor told me of the duel, I was secretly distracted. Yes, I was, and we left Biarritz at once."

"Madre Santissima," he exclaimed. "Was that what sent you into Spain?" And he pressed her hands tightly in his.

"It was," turning away her face. "I realized then how horribly, horribly jealous I could be."

"And yet you had no reason—you know that!"

(Oh, what a charm in the low, vibrating voice.)

"No," and she drew away her hand and met his eyes steadily. "But I warn you—it must be all or nothing."

"It is all. Surely you will believe me? Tell me how I shall prove it to you? What can I offer, or promise, on my knees?"

"Prove it by waiting for one month before we are pledged to one another—before all the world knows. Grant me this favor."

"I see, you wish for a term of probation, the purgatory before heaven." He paused, struck by the pale intensity of her face. "Well, then, have it so."

"Yes, I will have it so," she murmured, as she slowly dried her eyes. "Now we will return to Mrs. Tudor, she will be wondering——" She could not complete the sentence.

"May I inform her?" he asked gravely.

"That you are free, of course."

"No, for I hold myself pledged to you—you have told me something that binds me to you, till the end of my life."

"No, no," said Hester, invaded by a spirit of perversity she could not analyze. "There is no pledge yet—we are both free."

Her companion received her verdict in disapproving silence; and in silence the two descended the woods to where a blue parasol marked the limit of their tete-a-tete. The girl's mind was a tumult of conflicting and self-torturing thoughts. Wretched, cowardly creature, surely she had done wrong not to snatch at this chance of happiness—perhaps her only chance. Why had she refused and thrust away with her own hand her heart's desire? Why steeped for years in the black gulf of misery, combated her sterner self, that dour puritan nature, with its old-world claims; the same that had held her in its grip on the bridge of Calahorra.

Oh yes, happiness was worth waiting for, and, after all, how little they knew of one another. La Pelota, his mother's reception, a dance, casual meetings in the streets or on the links, and those two happy days in Cordova, was the sum total. Now they were bound to at least meet and talk daily—heart stirring prospect.

For his part, Paul was reflecting. "So this English girl is aware of her own value; like all red-headed people, she is jealous—she has been hearing some tales of me. At least, I am the first man who has made love to her—one sees that, and I will wait. I will be good to her. I will marry her all the same." But in his heart Paul, the irresistible, was conscious of a certain sense of resentment—in short, he was both nettled and hurt.

If she had been a Spaniard, instead of weeping, making objections and difficulties, and talking jealousy and delay, she would have thrown herself into his arms with impassioned abandon. However, she was not a Spaniard, but an English girl.

Mrs. Tudor, sitting alone, was busy, too, with more complacent reflections. How furious some people would be if her matchmaking—a match forced upon her—was crowned with success. To think of the poor, shrinking creature she had befriended some months ago blossoming into the fashionable and important Marquesa de Sarazin.

Well, Hester, of course had always been secretly in love with Paul, and "ce que femme veut, Dieu veut." Ah, here they came at last. But Paul was looking unusually solemn, and Hester had undoubtedly been crying. Was Paul responsible for her tears?

With a murmured excuse about a telegram, Hester left the others alone, and turned towards the hotel, whilst Mrs. Tudor and her suitor followed her at their leisure.

The Marquis de Sarazin at once placed his companion in the position of parent to his future wife, although there was as yet to be no public or formal betrothal, and in his tone was a faint echo of disappointment and regret.

"No, we are not engaged," he concluded gravely.

"Oh, you can make love so well without being engaged, Pablo mio," muttered the old lady, as she peered up at him with her sharp blue eyes.

He assured her of his father's hearty sanction to the marriage, deplored the lady's invincible reluctance to bind herself to him at present, but declared that he knew she would eventually be his wife.

"And why are you so certain?" asked Mrs. Tudor.

"Because I venture to think that she loves me. She is cold and she is formal, but she truly does care. And—so do I."

"Now, I cannot imagine why she won't allow the engagement to be an fait accompli. I suppose the fact is she has been scared by your reputation as a flirt. She wishes to be sure that you are in earnest."

"I am certainly in earnest. By and by, I shall inform my father and family of my hopes, and at the end of my probation we will go to England, or to Spain, and be married. I do not believe in putting things off."

"No?" And she raised her eyebrows with an incredulous expression.

"There, you see, I am not a true Spaniard," he added, with his charming smile, "for you know our saying, 'Mañana—es otro dia'—There is always tomorrow.'"

### CHAPTER XXXI.

### THE UNOCCUPIED LOVER.

Paul de Sarazin came daily to Cambo, and Hester surrendered herself to the enjoyment of the fulfillment of her brightest dreams. He brought flowers and books, he also brought a fine ring, composed of one magnificent black pearl; but this the lady refused to wear, being for the present satisfied with a certain knot of ribbon and a bunch of dead primroses. Mrs. Tudor, therefore, took temporary charge of the proffered pledge, and acted, so to speak, as chaperon, adviser and referee; but in private she remonstrated with Hester in no measured terms.

"My dear," she said, "you are behaving in a most idiotic manner! I really thought you had more sense! You are fond of Paul—honestly, you care for him very much—at last you have your heart's desire, he asks you to marry him, and he is attached to you, as one can see, yet you put him off—there must be a period of waiting, of probation! Why are you playing with fate in this way?"

"Because I am afraid my happiness may not be real—may not stand the test of time."

"Fiddlesticks! Test of time, indeed! I think Paul, the spoiled darling of various nations, is not a little astonished and hurt by your reluctance to believe him. He cannot understand your attitude—you won't be engaged now, but some day! Have you heard the Spanish proverb—'By the street of By-and-by, one comes to the house of Never.' Take care!"

"I am taking care," she murmured.

"'Take care!' repeated Mrs. Tudor. 'You may be sorry for yourself yet. I know you are jealous. If you think you can pin a man down to never looking at or speaking to another woman, the sooner you divest yourself of that illusion the better. Paul will always be attracted—and attract. I expect the story of a demi-semi-engagement has already filtered out in Biarritz—people will know the much-in-request Marquis de Sarazin does not give up all his engagements and come out to Cambo for nothing. He has been here four times this week—he is here"—and she pointed to the red motor—"now."

Hester kept her suitor at a distance; he was never permitted to claim the privileges of an engaged man. A flower, a look, a faint allusion to the future, was bliss sufficient for her; and if there are songs without words, there are also looks without speech, and in this accomplishment the Marquis de Sarazin was, even as a child, unrivaled.

Although Mrs. Tudor disliked motoring, she dissembled her dislike, and accompanied Hester on various excursions in the red Mercédes car. What sacrifices was she not making for the girl!—her afternoon snooze, her little local drives, her correspondence—and yet there was a certain amount of stirring excitement in whirling through the country, goggled and veiled, in company with her interesting associates.

They visited the Pas de Roland and the quaint old Basque town of Saint Jean Pied du Port, built at the foot of a hill crowned by a fort. Here they lunched and inspected the primitive market, with its varied stock, the herds of cattle, lambs, goats and mules, and the black-browed dealers; true Basques with their funny short jackets and hardy physique. They also penetrated to Roncevaux, and saw the old convent and the relics of Charlemagne. This was a long excursion, and Mrs. Tudor felt, as a consequence, very tired and cramped; so the following afternoon they contented themselves with a short drive, which they concluded in the village of Upper Cambo. There is a straight shady road on the hill above the river; at the farther end is Old Cambo, with its convent, steep streets, and ancient Basque church, surrounded by a cemetery—the latter was one blaze of Spanish iris in blue and purple splendor. They bloomed on every grave, and had a wonderful effect, as the three visitors moved about, scanning headstones, and reading out the strange Spanish and Basque names. Here were Lecagnon, Gastel Hobia, Maria Hastoy, Noblia Antichuberria.

"Antichuberria was certainly my countryman," said Paul. "I suppose he came over the border, and settled here. Now, shall we go below the church to the platform which overlooks the river?" And he gave his hand to Mrs. Tudor and piloted her carefully down a few steps.

Here the trio halted high above the shining Nive, gazing on a valley which literally seemed to smile beneath them. There on the water was a boat, and a man fishing; in the fields beyond, great cream-colored oxen were working; a drove of small ponies were being driven over the bridge with the Basque cry of "Hu la! Hu la! Hu la!" a big dog and a small calf were coupled together—it was all so primitive, pastoral and peaceful. What a contrast to the glittering, restless world, to which the three spectators belonged!

(To Be Continued Tomorrow.)


## One of the Essentials

of the happy homes of to-day is a vast fund of information as to the best methods of promoting health and happiness and right living and knowledge of the world's best products.

Products of actual excellence and reasonable claims truthfully presented and which have attained to world-wide acceptance through the approval of the Well-Informed of the World; not of individuals only, but of the many who have the happy faculty of selecting and obtaining the best the world affords.

One of the products of that class, of known component parts, an Ethical remedy, approved by physicians and commended by the Well-Informed of the World as a valuable and wholesome family laxative is the well-known Syrup of Figs and Elixir of Senna. To get its beneficial effects always buy the genuine, manufactured by the California Fig Syrup Co., only, and for sale by all leading druggists.


## Clearinghouse Banks.

| NAME. | OFFICERS. | |
|---|---|---|
| FARMERS' AND MERCHANTS' NATIONAL BANK. Cor. Fourth and Main. | I. W. Hellman, Pres. Chas. Seyler, Cashier. | Capital .. $1,500,000 Surplus and Profits .$1,800,000 |
| FIRST NATIONAL BANK S. E. Cor. Second and Spring. | J. M. Elliott, Pres. W. T. S. Hammond, Cashier. | Capital .. $1,250,000 Surplus and Profits .$1,450,000 |
| MERCHANTS' NATIONAL BANK S. E. Cor. Third and Spring. | W. H. Holliday, Pres. Marco H. Hellman, Cashier. | Capital .. $200,000 Surplus and Profits . $500,000 |
| NATIONAL BANK OF CALIFORNIA N. E. Cor. Fourth and Spring. | J. E. Fishburn, Pres. G. W. Fishburn, Cashier. | Capital ... $500,000 Surplus and Profits .. $130,000 |
| AMERICAN NATIONAL BANK S. W. Cor. Second and Broadway. | W. F. Botsford, Pres. Wm. W. Woods, Cashier. | Capital .. $1,000,000 Surplus and Profits .. $175,000 |
| CENTRAL NATIONAL BANK Fourth and Broadway. | George Mason, Pres. J. B. Gist, Cashier. | Capital ... $300,000 Surplus and Profits .. $300,000 |
| CITIZENS' NATIONAL BANK S. W. Cor. Third and Main. | R. J. Waters, Pres. A. J. Waters, Cashier | Capital ... $300,000 Surplus and Profits .. $375,000 |
| BROADWAY BANK AND TRUST COMPANY 205-10 S. Bdwy., Bradbury Bldg. | Warren Gillelen, President. R. W. Kenny, Cashier | Capital ... $250,000 Surplus and Profits .. $191,000 |
| THE UNITED STATES NATIONAL BANK. Cor. Main and Commercial Sts. | Isaias W. Hellman, President. F. W. Smith, Cashier. | Capital ... $200,000 Surplus and profits .. $60,000 |
| THE NATIONAL BANK OF COMMERCE N. E. Cor. 2nd and Main Sts. | F. M. Douglas, Pres. Chas. Ewing, Cashier. | Capital ... $200,000 Surplus and profits .. $25,000 |
| COMMERCIAL NATIONAL BANK 401 S. Sp

DANGEROUS CODE.

# THE SOCIALIST FEARS LABOR.

CHARGED WITH THREATS, SENT THROUGH MAILS.

**Says His Comrades Will Flock to Rescue as He Only Obeyed Leaders in Dispatching Letters Containing Demands for Cash—Permitted to Secure Counsel.**

Marshal G. Miller, alias Joseph H. N. Longy, who boasts of his socialistic principles, was in the United States District Court yesterday to plead to an indictment charging him with sending threatening letters through the mails. Upon his own motion, the case was continued until he could secure counsel. He stated that the Socialists of the city would flock to his rescue, as he had only put in practice what the leaders had taught him.

Under several aliases, Miller wrote to business men, demanding small sums of money. He stated that he would burn their houses if they did not comply with his request.

In one letter he wrote: "You know it to be desirable to go through this world along the line of least resistance. Therefore I have adopted this method to make a long story short. Now put $5 in an envelope and send it by return mail to me at No. 514 South Main street, Howell Hall (rendezvous of Socialists.) If you don't you will wish you had, as all others in other parts of the country. I don't like to do anything wrong, but business is business. If I don't carry out my threat, why I will have to go to work, and that is a very undesirable proposition."

In other letters Miller stated that he would throw a can of kerosene, with a bunch of matches attached to it, into the yards of men who refused to send him money.

When arrested the Socialist carried a gun designed to shoot inflammable liquids to a considerable distance. He is regarded as a dangerous character, who is ready to put his threats into execution if given an opportunity.

At first there was some doubt regarding the man's sanity, but his term in jail has given the officers a chance to observe his actions and they declare that he is merely steeped in the revolutionary doctrines of anarchists and that his whole purpose in life appears to be to obtain a living without work.

He came to this city from Chicago and prior to his arrest made his headquarters at Howell Hall.

LESSER EVIL.

# FEARING ROPE, WELCOMES JAIL.

NEGRO WHO POSED AS WHITE SMILES AT SENTENCE.

**Story of Attempt to Swindle Southern Family—When Arrested, Offender Is Told He Must Be Tried in Texas—Pleads Guilty to Be Imprisoned Here.**

A broad grin appeared on the dusky face of Mack Harris yesterday morning, when he was sentenced to a term of nine months in the County Jail by Judge Wellborn in the United States District Court. Some one had told the negro that he would be tried in Texas for swindling a highly-respected southern family, and he dreaded the natural resentment of white men for his attempt to pass himself off as the son of a well-to-do resident of Johnson City, Tex.

The technical charge against Harris was using the mails to defraud, but the story of his attempt to pose as a white boy is an unusual one.

Through the error of a postal employé, Harris received a letter that was intended for Mackey Lee Harris, now living in Hollywood, and the son of S. H. Harris, one of the leading citizens of the little Texas town. The letter contained a reference to the proposed sale of young Harris's land and live stock. The father wrote for more explicit instructions, and the negro seized upon the chance to swindle the Texan.

He immediately wrote to S. H. Harris, urging him to sell or mortgage the land at once and to forward the proceeds to his address, No. 311 East Second street. As a shrewd stroke, the negro stated that he had dictated the epistle, as his hands had been injured, but at the bottom he signed, in shaky characters, "Your loving son, Mack Harris."

The family in Johnson City was astonished at the queer letter, and at first thought that the son had met with some accident.

This drew a tender reply from the mother, one of those letters that a young man considers sacred. She anxiously inquired about the health of her son, and added that if he needed the money, it would be forthcoming at once.

The negro wrote that he had a good business opening, and added: "Please mortgage the land for $900 and send it to me right away."

Mr. Harris, senior, became suspicious, and wrote to Sheriff Hammel, telling him the circumstances of the queer correspondence, and explaining:

"I am afraid that somebody has got hold of my boy's letters, and learning that he has some money coming, will try to put him out of the way."

The Sheriff sent the communication to Postal Inspector Wilson, who soon discovered the offender.

A trap was set to catch the negro. Mr. Harris was instructed to send a registered letter to his address, asking for power of attorney to sell the land.

The fellow "rose to the bait." He went to a negro lawyer, had a power of attorney drawn up and sworn to before a notary, and sent it to Johnson City. Then the chain of evidence was complete.

Harris and the negro lawyer were both arrested, but the attorney was afterward discharged. Harris was locked up in the County Jail in default of bonds. Then some one, possibly a fellow-prisoner, told him he would be sent to Johnson City to face the friends and neighbors of the Harris family. He pictured to himself what might happen to a negro who had posed as the son of white people and the brother of two charming southern girls. It got on his nerves. He intimated to one of the officers that he was ready to plead guilty to the charge, if he could be sure of imprisonment in this county.

## PERSONAL.

Daniel B. Chandler, a New York soap manufacturer, is at the Hollenbeck.

George H. Clark, a clothing merchant of San Diego, is staying at the Hollenbeck.

Samuel P. Caleb, his wife and a maid, are late arrivals at the Van Nuys. They have been on a long trip through the East, and after a few days' sojourn here, will return to their home at Santa Barbara.

G. F. Woodward, a St. Louis merchant, is spending some time at the Hayward.

R. E. Hill, a Denver mining engineer, is registered at the Angelus for a few days.

Dr. W. Alpine, a practicing physician of Vancouver, B. C., and his wife, are occupying a suite at the Lankershim.

J. C. Sperry, well-known Coalinga oil operator, is registered at the Hollenbeck while looking after local interests.

L. C. Burr and his mother, Mrs. E. H. Burr, are tourist guests at the Van Nuys. Their home is in New York City.

Dr. Thomas Filben, colonist agent for the Southern Pacific, arrived at the Hayward yesterday from San Francisco.

Harold A. Callan, a New York broker, accompanied by his wife and Mrs. E. Callahan, arrived at the Lankershim and secured apartments yesterday for the winter.

C. H. Stein, one of the largest hop growers in the State of Washington, is registered at the Hollenbeck from North Yakima. His wife accompanies him on a pleasure trip.

Mrs. Jay A. Tower of Pasadena, who has been on the Atlantic Coast during the summer, is now at the Hotel Wolcott, New York, where she went from Lake Mohonk. Mrs. Tower will return home next month.

E. S. Wheeler and wife, tourists from Manila, Philippine Islands, are staying at the Hayward previous to journeying East, where they will visit relatives. Nate Anderson, also of Manila, is a guest at the same hotel.

W. H. Hile, a well-known electrical engineer of San Francisco, is at the Westminster. He has been engaged in work on the Panama Canal, and is also an outliner of electrical development on the Owens River.

C. Henkel, his wife and two daughters, Josephine and Helen, registered yesterday at the Lankershim for an extended stay. Mr. Henkel is at the head of the firm of Henkel & Duke Mercantile Co. of Pueblo, Colo.

John Walsh, Sr., and J. B. Walsh, both engaged in mining, arrived at the Westminster yesterday from their home at Tucson Lodge, Colo., to spend the winter season here. J. B. Walsh is accompanied by his wife and four children.

R. L. Thomas, his wife and daughter, Irma Lee Thomas, of Washington, D. C., have taken apartments at the Van Nuys for the coming winter. Mr. Thomas is a capitalist and has been spending the winter here for several years past.

H. Sands, accompanied by an Italian valet, and T. Lambert arrived at the Alexandria yesterday afternoon. They were entertained by local friends later in the day. Mr. Sands is an American millionaire, who has spent much of his time in the past five years in Paris and other European capitals. Mr. Lambert is from New York City.

TEMPTING.

# WINE BOTTLES GO TO COURT.

LAWYER'S TALK ON VINTAGES THIRST-PROVOKING.

**At Suggestion That Brands Be Tasted, Volunteers Step Forward Eagerly—Hearing on Demurrer in Case of Italian Colony Against Vineyard Company.**

During a hearing before Federal Judge Wellborn yesterday on a demurrer in the case of the Italian-Swiss Colony against the Italian Vineyards Company of Los Angeles, a case of wine was taken into the courtroom by Attorney Frederick Lyon, of counsel for the defense.

The lawyer learnedly discoursed on the different brands of foreign wines in a way to make everybody thirsty. Samples of Chianti, Barbera, Gragano, Puglia and numerous Italian vintages were arranged in a row on the table.

The court decided that inasmuch as the argument was only on demurrer, he could not take judicial cognizance of the excellent brands, but the attorney explained that the bottles made their entry into court for the purpose of illustration. He suggested that if it was necessary to try the different kinds, there might be volunteers who would offer expert testimony. Several court officers made a simultaneous move toward the table, but it was decided that the wine tasting must be reserved for the trial.

Several interesting points were raised by opposing counsel. Attorney Shankland, who appeared for the Italian-Swiss Colony of Sonoma county, explained that the plaintiff has manufactured a brand of wine called "Tipo Chianti" for more than eighteen years without opposition. He said that the trade-mark has been copyrighted and that the defendant has no right to put on the market a brand of wine called "Tipo Barbera."

For the defense, Attorney Lyon maintained that the word "Tipo" is the Italian for type, and that it was used to express the idea that the wine was similar to the genuine article, which is made by Chevalier Pasquale Cianfanelli of Ruffina, Italy.

He explained that all imitations have to be branded according to the pure food law, and that the defendant manufactures wines that are merely "types" of the genuine Italian vintages. He held that this does not constitute an infringement of plaintiff's trade-mark.

The case was not concluded.


**Don't Miss the "Arrow Theater"**

Continuous performances from 11 a.m. to 5:30 p.m. A show you will enjoy. A good place to meet your friends. Bring the children with you. They will enjoy it, too. Music all the time by our Arrow orchestra. By the way, our Arrow orchestra is open for engagements evenings for public entertainments or socials.

**OFFICES FOR RENT**

To professional people. Large, light and airy. Good elevator service. Rental office on Fifth Floor.

**Hamburgers**
SAFEST PLACE TO TRADE
Broadway, Eighth and Hill Streets

**Our Advance Credit Department**

Offers you the benefit of Hamburger Cash prices, which are absolutely the lowest at which you can buy good, clean, dependable merchandise. "Ask the Man at the Desk"—he will tell you how you can get 4 per cent. interest on your money right from the minute you spend it. If you charge a purchase against your account each week, we pay 6 per cent.

# "Quarter Million Dollar Bargain Sale"

**Join Our Sewing Machine Club This Week**

Last club this year. Our November club will be 500 strong. The easiest way to buy a machine.

**We Save You from $10 to $25 on Any Machine**

Here's the plan: Simply pay $2 down, first payment, and the machine you select is delivered to your home. Then pay $1.00 per week until machine is paid for. Easy, isn't it?

Demonstrator to Tell You All About the Machine. —Main Floor.

WHAT OTHERS ADVERTISE AT $15.00 WE SELL FOR $9.75

## Tuesday Is Our Arrow Day

And boosts the sales with wonderfully attractive values. With every express bringing us underpriced purchases. Delayed shipments of new goods, with prices cut to the quick, will play an important part in Tuesday's selling. Many things underpriced but not advertised. "Straightforward Arrow" bargains that will appeal strongly to the purse that must practice economy. Come down early for Arrow Bargains—get first choice. Store opens promptly at 8 o'clock.

**Parlor and Library Tables**

$2.50 solid oak parlor tables.....
$4.00 round top parlor tables.....
$6.00 quartered oak parlor table.....
$7.50 quartered oak parlor table.....
$6.75 mission library table.....
$22.50 Flemish library table.....

# Big Three Days' Sale of Pure Drugs

Cut out this advertisement—use it for a shopping guide. Bring it with you Tuesday, Wednesday or Thursday. We operate our own laboratory. We know our drugs are absolutely the purest kind. We've more to choose from.

THESE PRICES TELL A STORY THAT WILL SAVE YOU MONEY

**Brushes You Need**

Hair Brushes—Very choice assortment in assorted shapes of handles and backs; 3000 to choose from; values to 98c. Bargain Sale price, choice ..... 48c

Cloth Brushes—1800 brand new ones to choose from; hard or soft bristles; 75c kind. Bargain Sale price ....48c

Chamois Skins—Finely bleached; for use in application of face powder; 20c value. Bargain Sale price....14c

Nail Brushes—All the new ones; assorted shapes; bone or hardwood backs, fine bristles; 35c kind. Bargain Sale price .....24c

Dressing Combs—Celluloid or hard rubber. Choose from 4000. Values to 35c. Bargain Sale price .....24c

**Pure Home Remedies**

Wood Alcohol—4-oz. bottle; 10c value. Bargain Sale price.....7c

Pure Glycerine—2-oz. bottle; 10c value. Bargain Sale price.....7c

Castor Oil—3-oz. bottle; pure. Bargain Sale price .....7c

Glycerine and Rose Water—3-oz. bottle. 10c value. Bargain Sale price.....7c

Pure Olive Oil—4-oz. bottle; 25c value. Bargain Sale price.....12½c

Listerine—Regular 75c bottle; 14 ozs. Bargain Sale price.....59c

Witch Hazel—16-oz. bottle; double distilled; 25c value. Bargain Sale.....15c

**Manicure Necessities**

Buffers—Rosewood and ebony backs; best chamois. 48c value. Bargain Sale price.....34c

Flexible Nail Files—Genuine steel; best quality; 24c value. Bargain Sale price.....18c

Cuticle or Nail Scissors—Made of the finest steel; 75c value. Bargain Sale price.....48c

Emery Boards — Dr. Parker Pray's; regular 25c kind. Bargain Sale price .....15c

Dr. Pray's Rosaline—25c value. Bargain Sale price.....15c

Anita Cuticle Acid—Will remove stains from nails. 25c bottle. Bargain Sale price.....25c

"I-D-L" Nail Brick—For polishing nails; 25c package. Bargain Sale price.....15c

Anita Nail Powder creates a lasting polish; 35c value. Bargain Sale price.....25c

Harnish's Nail Enamel—Genuine imported kind; 50c value. Bargain Sale price.....32c

**For the Complexion**

Java Rice Powder—Genuine imported kind; 50c box. Bargain Sale price .....23c

Pure Cold Cream—8-oz. size. Bargain Sale price .....35c

La Blache Face Powder—50c box. Bargain Sale price .....30c

Rose Tint Rouge—Safest and best; 35c jar. Bargain Sale .....25c

Wool Puffs—Best quality; 14c value. Bargain Sale price .....9c

Violet Talcum Powder—10c can. Bargain Sale price .....5c

Silk Sponges—Genuine 10c kind. Bargain Sale price .....5c

Holmes' Frostilla—For chapped hands; 25c size. Bargain Sale price .....14c

**Popular Patents Popular Prices**

Murine Eye Remedy—50c bottle. Bargain Sale price .....40c

Horlick's Malted Milk—Best for the little ones; $1.00 size. Bargain Sale price .....69c

Fletcher's Castoria—Genuine quality; 35c bottle. Bargain Sale price....19c

Health Tea—A purifying blood remedy and constipation cure; 25c box. Bargain Sale price.....20c

Carter's Little Liver Pills—Regular 25c bottle. Bargain Sale price.....15c

Seidlitz Powders—Absolutely pure; 12 in box; regular 25c value. Bargain Sale price .....15c

Laxative Bromo Quinine—Regular 25c box. Bargain Sale.....15c

Mission Malt Extract—A mighty good tonic; 20c bottle. Bargain Sale price .....12½c

**BEST FOR CARE OF THE HAIR**

Danderine—The popular hair grower; $1 bot., Bargain Sale price.....59c
Anita Shampoo—A good dandruff remedy; 25c value. Bargain Sale ....15c
Pinaud's Eau de Quinine—Best hair tonic; 50c bot. Bargain Sale.....35c
Shampoo Bag—Regular 10c kind. Bargain Sale price..... 5c
Hirsutine—For restoring the hair; absolutely pure; 75c value.....60c
Anita Bay Rum—Absolutely pure; 8-oz. bot., 25c value. Bargain Sale....15c

**For Care of The Teeth**

Euthymol Tooth Paste—25c tube. Bargain Sale price 10c

Tooth Brushes — Genuine bristles; 25c kind; big assortment. Bargain Sale price ..... 15c

Sanitol Tooth Powder—25c size. Bargain Sale price 15c

Koch's Antiseptine — Best mouth wash made; 6-ounce bottle. Bargain Sale price ..... 15c

Dentafoam—A delightful dentifrice for the teeth and gums; 25c bottle. Bargain Sale price .....17c

Koch's Toothache Drops—Afford almost immediate relief from toothache; 15c value. Bargain Sale price.....10c

Dental Floss—Waxed or unwaxed; regular 10c spool. Bargain Sale price.....7c

Toothpicks—Genuine quill; regular 5c bundle. Bargain Sale price .....2½c

**Guaranteed Rubber Goods**

Rubber Complexion Pads; best quality; 25c value. Bargain Sale.....

Best Rubber Gloves; all sizes; 75c kind. Bargain Sale price.....

2-Qt. Fountain Syringe; $1.25 value. Bargain Sale price .....

2-Qt. Hot Water Bottle; best rubber; $1.25 value. Bargain Sale price .....

2-Qt. Combination Water Bottle and Syringe. The regular $1.85 kind. Bargain Sale price .....

**Pure Toilet Soaps**

3-oz. Cake California Olive Oil Soap; for the skin; 10c cake. Bargain Sale price .....

Cuticura Soap; regular 25c size. Bargain Sale price .....

Jap Rose Glycerine Soap; the 25c size. Bargain Sale price .....

Francis Bernaldo Castile Soap; 3 bars; 25c size. Bargain Sale.....

Anita Honeysuckle Toilet Soap; absolutely pure; 4-oz., 15c value. Bargain Sale price .....

Juvenile Soap; 3 cakes in box; 25c value. Bargain Sale price .....

## 100 Suit Hats Half Price

"Straightforward Arrow" values from the Quarter-Million-Dollar Bargain Sale. Parisian makes furnish the ideas of style. Our expert maker, with the choicest of the season's materials and trimmings, produces such smart, handsome hats that you would never expect to pay less than $12 for. Try on one of them. Among so many there's surely one suited to your style of beauty. Here's the way they're priced—

**One Hundred $12 Suit Hats, Choice $6.00**

Newest shapes in medium and small styles. Beautifully trimmed with wings or quills, satins or drapes of silk. Scarcely any two of them alike. You are sure to find just the style and shape you want if you are here early.

1000 Ostrich Plumes at Straightforward Arrow Prices Tuesday. Buy Yours Now—and Save Money

## Dependable Linens

Time now to be thinking of your Thanksgiving wants. Special values from the Quarter Million Dollar Bargain Sale.

**85c All Linen Damask 69c**
66 inches wide; splendid quality.
Dozen Fine $2.50 Napkins to Match at $1.79

**72-inch Satin Damask 89c**
Same quality that sells everywhere except the Big White Store at $1.35. Choice patterns.
Dozen 24x24 Dinner Napkins to Match $2.95.

**2-Yd. Wide Satin Damask $1.00**
Best $1.35 quality in town. Choice patterns.
Dozen Fine Dinner Napkins to Match $3.15.

**$1.50 Double Satin Damask, Choice Patterns. $1.29**
Woven specially for us. Bleached by the sun and dew.
Dozen $8.00 Dinner Napkins to Match $4.95.

## Good Gloves and Stockings

Special Values from the Quarter Million Dollar Bargain Sale

**Womens' Elbow Kid Gloves. A special value from the Quarter Million Dollar Bargain Sale..... $1.2**

The mere announcement at such a price is sufficient to bring a crowd to the glove department; black, tan, brown and gray; sewed; clasp at wrist. Scarcely more than enough for one day. Come early.

**Women's 16-Button Silk Gloves . . . . . 69c**

We do not believe that you could duplicate these anywhere for less than $1.50. There are just 137 pairs. Black, white and wanted color; double tipped.

**Three Pair Women's Stockings**
**Special Purchase of a Small, Though Choice, Lot for the Quarter Million Dollar Bargain Sale..... 50c**

At the price named you are practically getting a pair free with every purchase at 50c. Fine black cotton, very elastic; real Maco yarns in black and half white foot; silk finished lace ankle facings all with double soles, heels and toes.

No imitation of Fels-Naptha will do what the original does.

The washerwoman's cold.

Do you know what it is? Did you ever have it?

This time of year the washerwoman's cold is epidemic among women who wash in the old-fashioned way.

Bending over steaming suds opens the pores. Rubbing on the washboard starts perspiration. And sitting in a draft to cool off closes pores and checks perspiration—suddenly.

Next day the washerwoman's cold.

With Fels-Naptha soap there is no boiling nor scalding. No hard-rubbing on the washboard. In half the time and with quarter the labor, the clothes are on the line—cleaner, whiter and sweeter than they ever were before. But cold or lukewarm water should be used.

You will know the genuine Fels-Naptha by the red and green wrapper.

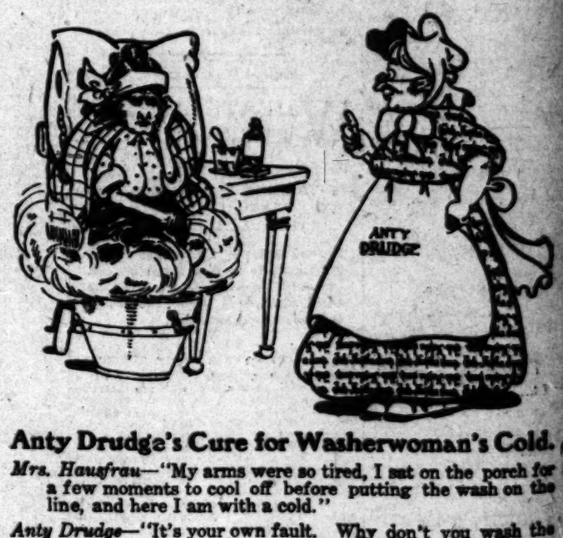


**Anty Drudge's Cure for Washerwoman's Cold.**

*Mrs. Hausfrau*—"My arms were so tired, I sat on the porch for a few moments to cool off before putting the wash on the line, and here I am with a cold."

*Anty Drudge*—"It's your own fault. Why don't you wash the Fels-Naptha way? Here you've got to soak your feet an hour in mustard water, and your back's broken, when if you'd soaped your wash with Fels-Naptha, and set it to soak in cold water for half an hour, you'd have been spared the work as well as the cold."

Get genuine Fels-Naptha soap. Imitations are worthless.

**JEWELERS MOVED** Three Doors South to Douglas Bldg. DONAVAN & SEAMANS CO. 253-255 South Spring, Near Third

**CREAM PUFF** SELF-RAISING BISCUIT FLOUR